

3/17/92 2:30

Tax ID - 03-315010

PERMIT

SEWAGE DISPOSAL SYSTEM

DEPARTMENT OF HEALTH AND MENTAL HYGIENE

INDEXED

P 47905

A 39068

DISTRICT 3rd

DATE 3/13/92

DATE SYSTEM APPROVED 4/29/92

INSPECTOR C. Williams

HOWARD COUNTY HEALTH DEPARTMENT
BUREAU OF ENVIRONMENTAL HEALTH
461-9933

Paul Schissler/South Carroll Backhoe IS PERMITTED TO INSTALL ALTER

ADDRESS 4410 Salem Bottom Road, Westminster, Maryland 21157 PHONE 875-4197

SUBDIVISION Amberwoods LOT 29 ROAD 12826 Forest Creek Court

PROPERTY OWNER Grayson Homes, Inc.

ADDRESS _____

SEPTIC TANK CAPACITY 1500 GALLONS - TOP SEAM

NUMBER OF BEDROOMS 4

210 SQUARE FEET PER BEDROOM

LINEAR FEET OF TRENCH REQUIRED 280

TRENCHES - Trench to be 3 feet wide. Inlet 3 feet below original grade. Bottom maximum depth 5 feet below original grade. Effective area begins at 3 feet below original grade. 2 feet of stone below distribution pipe.

LOCATION - Starting at bend in the pipe stem (R/W), place the distribution box 265 feet down the 419' lot line and 110 feet off that lot line. Run trenches along contour toward the East.

NOTE - No trench to exceed 100 feet in length. Provide 6" - 8" diameter cleanout cap to grade or above on septic tank. OK 3/12/92 RH

PLANS APPROVED BY C. Williams/R. Hodges REVISED DATE 2/25/92

COVER NO WORK UNTIL INSPECTED AND APPROVED

NEITHER THE HOWARD COUNTY COUNCIL NOR THE HEALTH DEPARTMENT IS RESPONSIBLE FOR THE SUCCESSFUL OPERATION OF ANY SYSTEM

NOTE: CLEANOUT REQUIRED EVERY 70 FEET OF SEWER LINE AND/OR AT 90° SWEEPS IN LINES FROM HOUSE TO DRAIN FIELDS, 90° ELBOWS NOT ACCEPTABLE.

NOTE: ALL PARTS OF SEPTIC SYSTEMS (I.E. TANK, DISTRIBUTION BOX TRENCHES) TO BE 100 FEET FROM WELL (UNLESS OTHERWISE SPECIFICALLY AUTHORIZED)

NOTE: IF DEEP TRENCH(ES) ARE USED CALL FOR INSPECTION BEFORE AND AFTER PLACING GRAVEL IN TRENCH(ES)

NOTE: NO DRY WELL SHALL EXCEED 15 FOOT IN DIAMETER NO ABSORPTION TRENCH TO EXCEED 100 FEET IN LENGTH

NOTE: ALL PIPE FROM HOUSE TO SEPTIC TANK MUST BE CAST IRON OR SCHEDULE 35/40 PVC OR ABS

PERMIT VOID AFTER TWO YEARS

NOTE: INSTALL STAND PIPE ON SEPTIC TANK AND DRY WELL STAND PIPES MUST BE 6 INCHES IN DIAMETER CAST IRON, CONCRETE OR TERRA COTTA OR PVA OR ABS ACCEPTED. IF TOP OF SEPTIC TANK IS DEEPER THAN 3 FEET, MANHOLE TO GRADE REQUIRED.

NOTE: DISTRIBUTION BOXES MUST HAVE BAFFLES

***INSTALLER IS RESPONSIBLE FOR OBTAINING FINAL APPROVAL ON THIS PERMIT**

A 39068

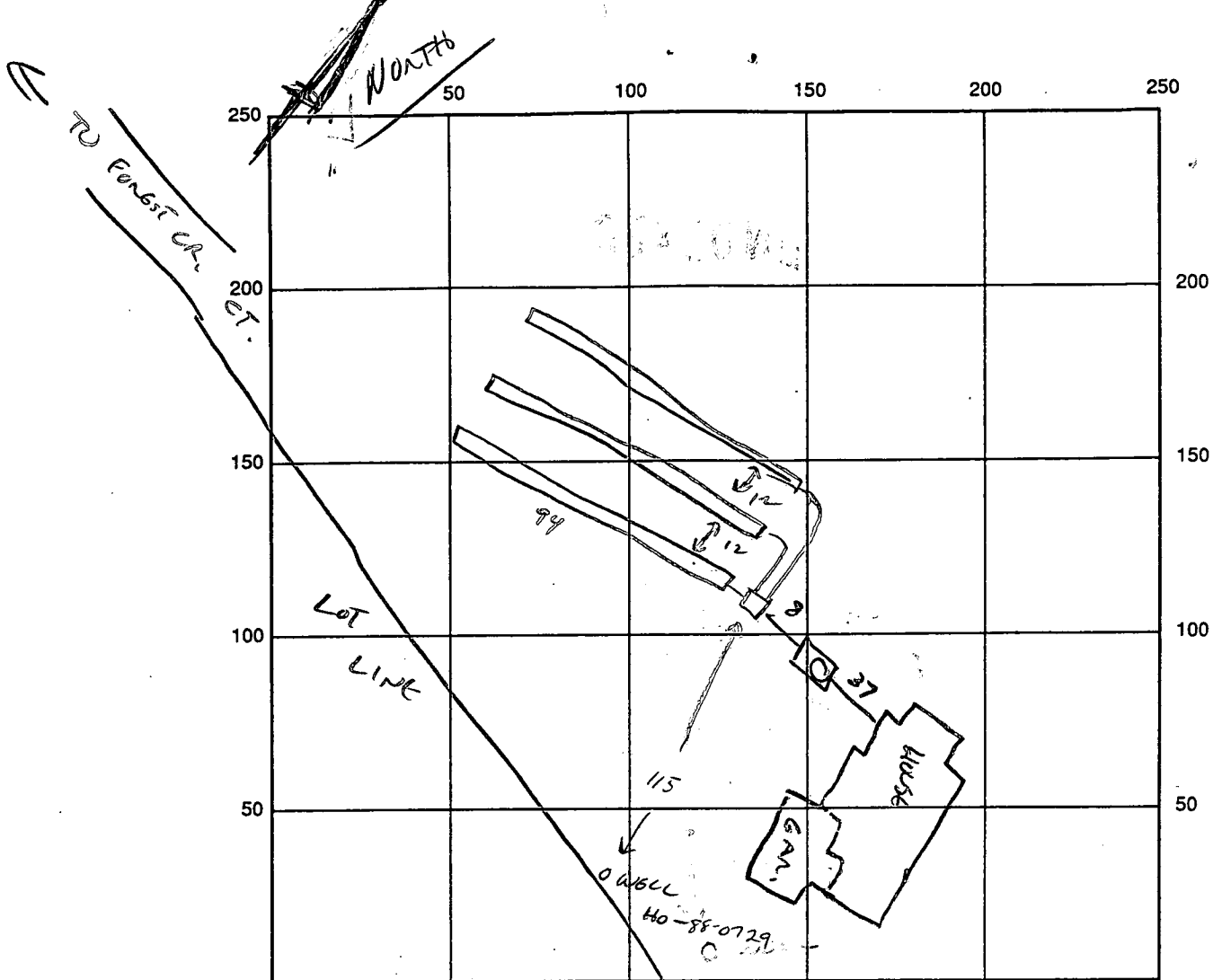

INDICATE NORTH - NAME ADJOINING ROADWAY AS BASE LINE

SEPTIC TANK LEVEL CLEANOUTS SD-MANHOLES

DISTRIBUTION BOX LEVEL

DRAIN FIELD/TITLE DEPTH 5 FT. TRENCH WIDTH 3 FT. INLET DEPTH 3 FT.

EFFECTIVE GRAVEL DEPTH 5 FT. TOTAL LENGTH 94 x 3 FT. = 282

NUMBER OF TRENCHES 3 (94 ea.) ONE SIDEWALL/BOTTOM AREA 861 SQ. FT.

DRYWALL INSIDE DIAMETER FT. EFFECTIVE DEPTH BELOW INLET FT.

ABSORBENT AREA 861 SQ. FT.

REMARKS: 3/17/92 TRENCHES AND DIST. BOX OK TO ADD STONE AND COVER. CW

4/28/92 SEPTIC TANK & HOUSE CONNECTION COMPLETE. CW

DATE SYSTEM APPROVED 4/28/92 INSPECTOR CW

APPLICATION

PERCOLATION TESTING

A 39068

P _____

HOWARD COUNTY HEALTH DEPARTMENT
BUREAU OF ENVIRONMENTAL HEALTH
P.O. BOX 476 ELLICOTT CITY, MARYLAND 21043
TELEPHONE: 461-9933

DISTRICT 3

DATE 3/4/87

TO: THE COUNTY HEALTH OFFICER
ELLICOTT CITY, MARYLAND

I, HEREBY, APPLY FOR THE NECESSARY TEST IN ORDER TO CONSTRUCT (OR RECONSTRUCT) A SEWAGE DISPOSAL SYSTEM.

PROPERTY OWNER Richard Arrington Grayson Home, Inc

ADDRESS 1050 Sykesville Rd. West Friendship MD PHONE 301-776-7454
461-5900

PROSPECTIVE BUYER Amberwoods Limited Partnership

ADDRESS 1420 Fenwick Lane Silver Spring MD PHONE 301-587-5455

PROPERTY LOCATION:

SUBDIVISION Amberwoods (5-87-42) LOT NO. 3/5 29

ROAD AND DESCRIPTION RT 32 North of RT 99
12826 Forest Creek Court - 21784

TAX MAP 9 PARCEL # 4

SIZE OF LOT 3.06 Ac TYPE BLDG. Single Family
(SINGLE FAMILY DWELLING OR COMMERCIAL)

THE SYSTEM INSTALLED UNDER THIS APPLICATION IS ACCEPTABLE ONLY UNTIL PUBLIC FACILITIES BECOME AVAILABLE. I FULLY UNDERSTAND THE FEE CONNECTED WITH THE FILING OF THIS PERC TEST APPLICATION IS NON-REFUNDABLE UNDER ANY CIRCUMSTANCES. I ALSO AGREE TO COMPLY WITH ALL M.O.S.H.A. REQUIREMENTS IN TESTING THIS LOT.

Sam Negable
(SIGNATURE OF APPLICANT)

APPROVED BY CW... FOR _____ DATE 4/20/89

REJECTED BY _____ FOR _____ DATE _____

HOLD PENDING FURTHER TESTS _____ DATE _____

REASONS FOR REJECTION OR HOLDING _____

BLDG. PERMIT SIGNED
AND RETURNED 3/24/87
Serial # 47754 - deck.

BLDG. PERMIT SIGNED
AND RETURNED 3/25/87
Serial # 41262 - SFD - 4/Brum

THIS IS NOT A PERMIT

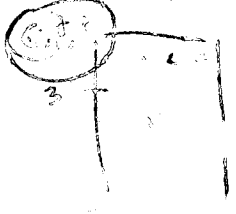

SOIL PROFILE

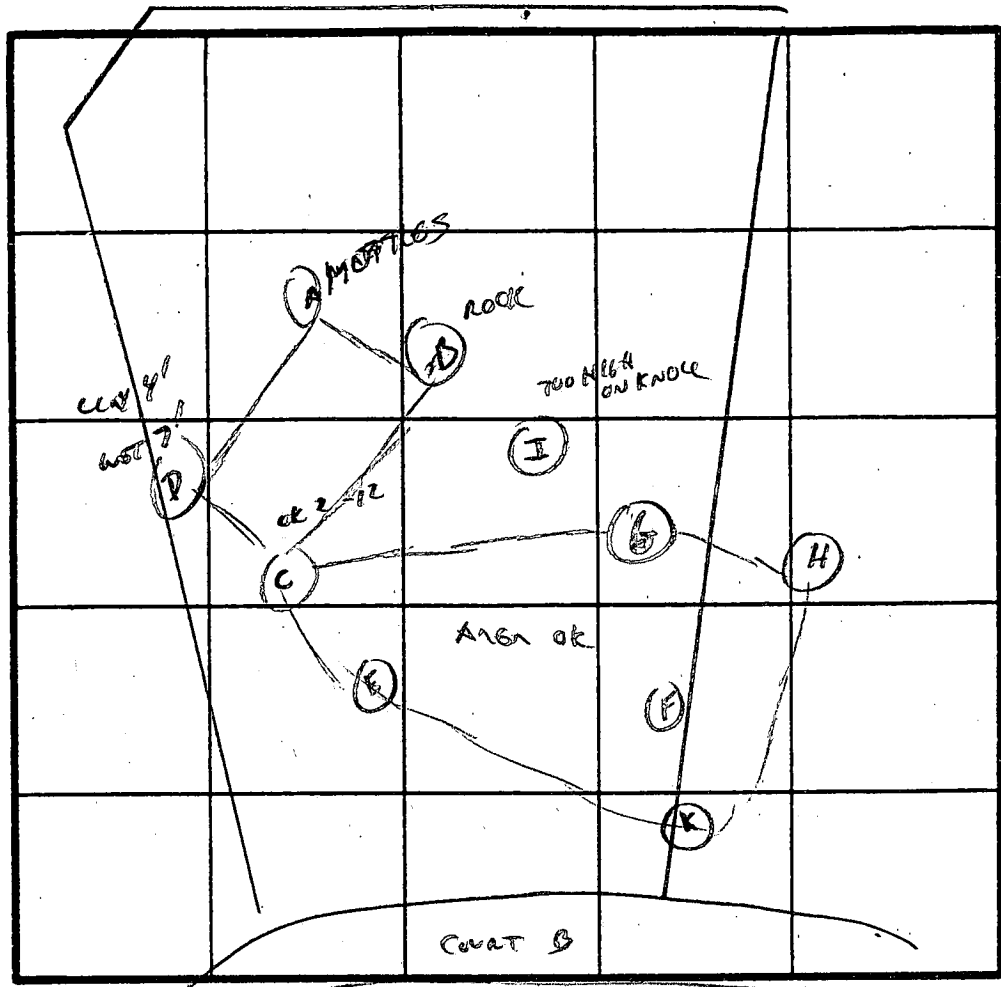
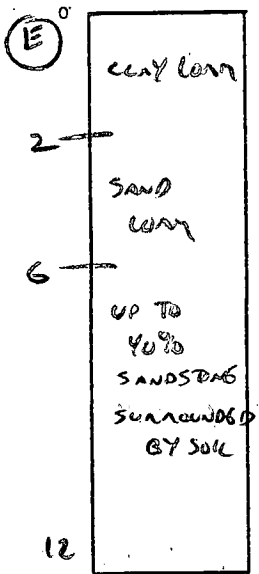

INDICATE NORTH - NAME ADJOINING ROADWAY AS BASE LINE.

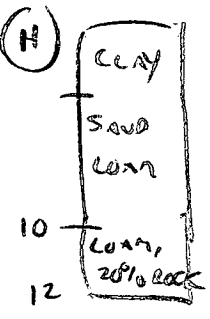
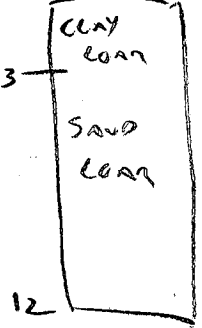

DATE	TEST NO.	DEPTH	PRE-WET		TEST - 1" DROP		TIME
			START	STOP	START	STOP	
4/2/79	A	MOTTLED LOAM - PATCHY CLAY	5-10'				X
	B	ROCK	4'				X
	D	CLAY TO 4' - WATER AT 7'					X
	C	3/8	4:47	4:50	4:50	4:54	4 MIN
		12	VIS OK		2-12		OK
	E	3/7	VIS OK		3-12 LOAM		OK
		12					
	F	3/7	VIS OK		3-12' LOAM		OK
		12					
	G	3/7	5:18	5:22	5:22	5:28	6 MIN
		12	VIS OK		3-12'		OK

REMARKS H 3/7/12 4 MIN TEST AT 3' OK 3-12' OK

TYPE OF SOIL I NOT USED - ON KNOLL SOME ISOLATED ROCK - SHALLOW SYSTEM PAGES 60

TESTED BY C. Williams ALSO PRESENT S. NEGRON

EH-12-1079

FOREST CREEK COURT
 N-14°38'54"E-36.737'
 R=100.00'
 L=24.54'

The Lot shown hereon does not lie within the limits of a recorded Floodplain Easement

Plat Ref: Amberwoods-Plat of Correction - Section One-Lots 1 through 42, recorded in Platbook 9703

40' Use in Common Easement for Ingress & Egress To and From Lots 29 and 30

Lot 30

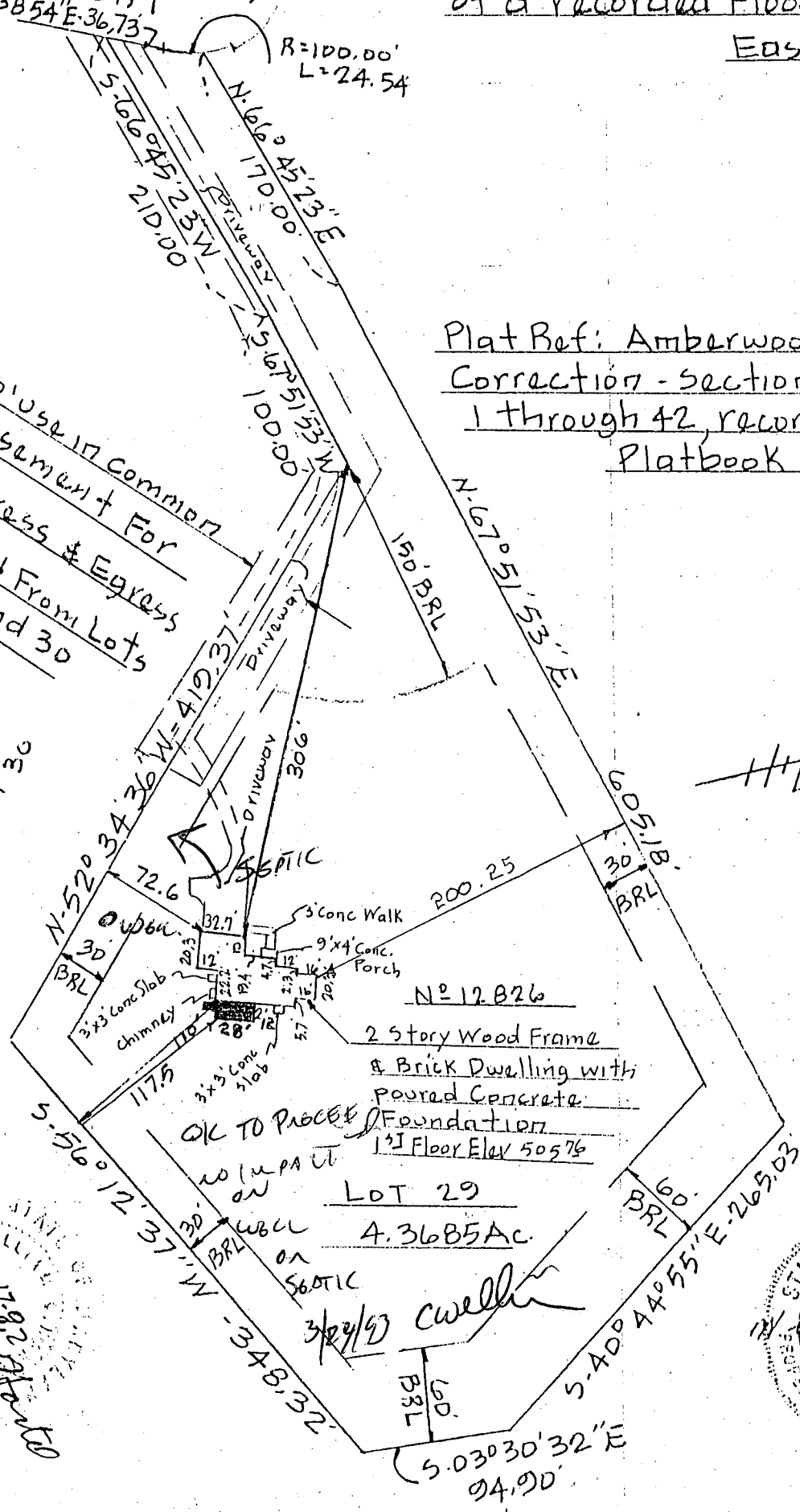

STATE OF MARYLAND
 WILLIAM G. HARTSEL
 6-17-92

STATE OF MARYLAND
 WILLIAM G. HARTSEL
 6-17-92

TITLE LOCATION SURVEY				
PROJECT LOT 29-AMBERWOODS			SECTION ONE	
LOCATION 3RD ELECTION DISTRICT, HOWARD CO., MD.				
FIELD BOOK 130	PAGE NO.	DRAWN BY: BH	CHECKED BY: NGH	DATE: 6-17-92
SCALE 1" = 100'		JOB NO.: 91008		

THIS IS TO CERTIFY THAT WE HAVE CONDUCTED A LOCATION SURVEY OF THE IMPROVEMENTS AND THAT THEY ARE LOCATED AS SHOWN HEREON.
 Signature: *William G. Hartsel*
 REG. NO. **9436** DATE **6-17-92**

Boender Associates
 ENGINEERS · PLANNERS · SURVEYORS
 3230 BETHANY LANE
 ELLICOTT CITY, MD. 21043
 (301) 465-7777 FAX: (301) 465-7966

THE INFORMATION ON THIS PLAT SHOWS ONLY THAT THE IMPROVEMENTS INDICATED HEREON ARE CONTAINED WITHIN THE CONFINES OF THE LOT UPON WHICH THEY ARE ERECTED. THIS PLAT IS NOT TO BE CONSTRUED AS, OR USED FOR THE ESTABLISHMENT OF PROPERTY LINES.

DEVELOPER'S/BUILDER'S CERTIFICATE
 I WE CERTIFY THAT ALL DEVELOPMENT AND CONSTRUCTION WILL BE DONE ACCORDING TO THESE PLANS, AND THAT ALL RESPONSIBLE PERSONS INVOLVED IN THE CONSTRUCTION PROJECT WILL HAVE A CERTIFICATE OF ATTENDANCE AT A DEPT. OF NATURAL RESOURCES APPROVED TRAINING PROGRAM FOR THE CONTROL OF SEDIMENT AND EROSION CONTROL BEFORE BEGINNING THE PROJECT. I ALSO AUTHORIZE PERIODIC ON-SITE INSPECTION BY THE HOWARD SOIL CONSERVATION DISTRICT OR THEIR AUTHORIZED AGENTS AS DEEMED NECESSARY.

Floyd Grason for Grason Homes, Inc. DATE

ENGINEER'S CERTIFICATE
 I CERTIFY THAT THIS PLAN FOR EROSION AND SEDIMENT CONTROL REPRESENTS A PRACTICAL AND WORKABLE PLAN BASED ON MY PERSONAL KNOWLEDGE OF THE SITE CONDITIONS. THIS WAS PREPARED IN ACCORDANCE WITH THE REQUIREMENTS OF THE HOWARD SOIL CONSERVATION DISTRICT.

Ernest L. Peek, A.S.L.A. 10/18/89
 LANDSCAPE ARCHITECT Ernest L. Peek, A.S.L.A. DATE

REVIEWED FOR HOWARD S.C.D. AND MEETS TECHNICAL REQUIREMENTS

U.S. SOIL CONSERVATION SERVICE DATE

THIS DEVELOPMENT PLAN IS APPROVED FOR SOIL EROSION AND SEDIMENT CONTROL BY THE HOWARD SOIL CONSERVATION DISTRICT

HOWARD S.C.D. DATE

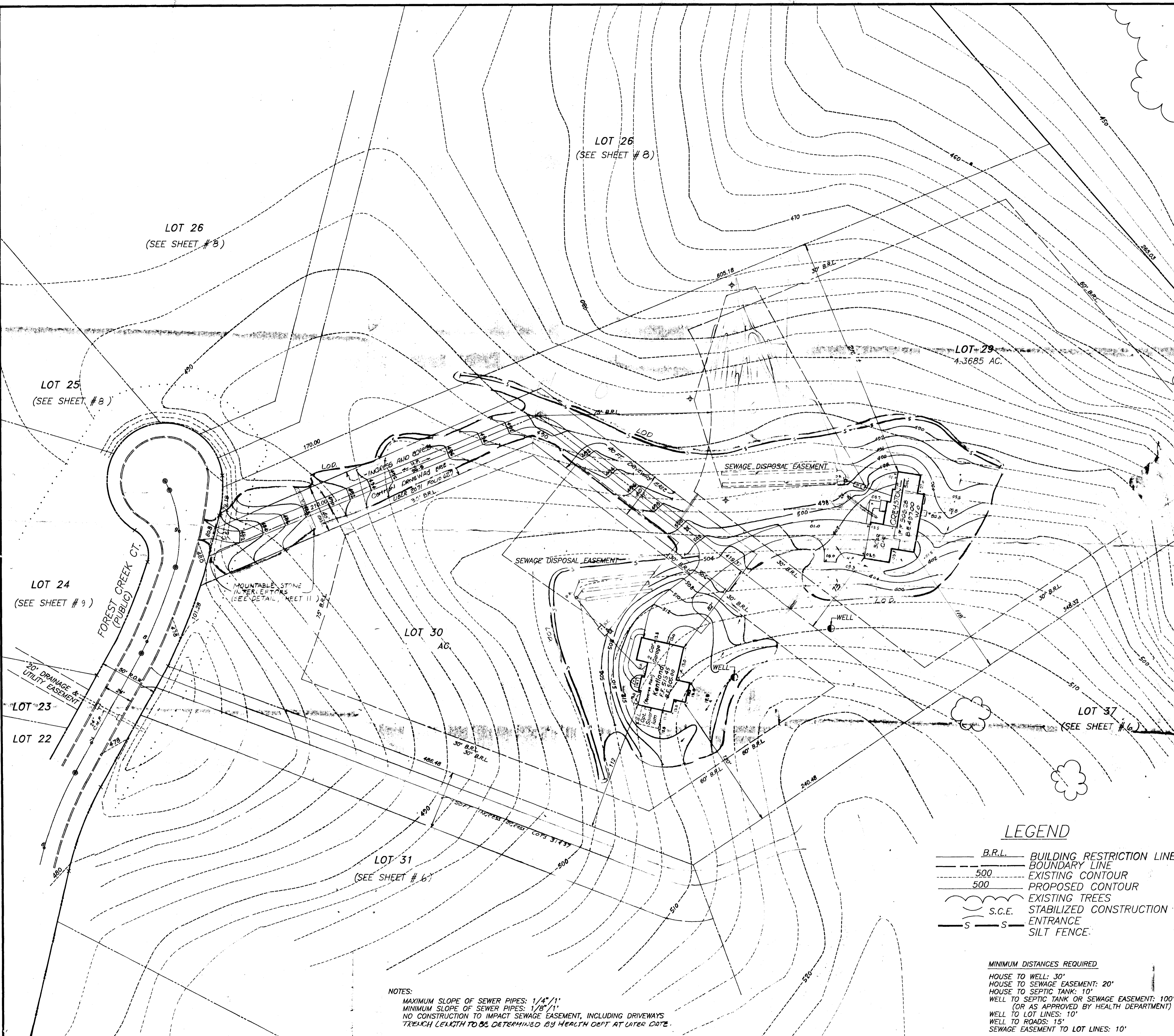

N 2/25/92
 REVISED PLANS OK
 B. Hodges BB 41262
 (Formerly B. 29213)

D. RICHARD ARRINGTON
 174/131

This copy for
 BEFORE BEGINNING CONSTRUCTION
Environmental Health

ELEVATIONS REQUIRED			
#	N/A	#	LOT NUMBER
437.00	502.00		BASEMENT ELEVATION (if applicable)
505.28	513.45		FIRST FLOOR ELEVATION
495.00	504.00		INVERT OUT OF HOUSE
493.60	501.70		INVERT INTO SEPTIC TANK
493.35	501.45		INVERT OUT OF SEPTIC TANK
492.6	500.60		INVERT INTO DISTRIBUTION BOX (if applicable)
492.5	500.5		INVERT INTO TRENCH(S)
494.0	502.0		EXISTING GRADE AT SEPTIC TANK
495.7	504.0		EXISTING GRADE AT DISTRIBUTION BOX (if applicable)
495.5	504.5		EXISTING GRADE AT TRENCH(S)
510.0	514.0		ELEVATION OF WELL AT GRADE

- LEGEND**
- B.R.L. BUILDING RESTRICTION LINE
 - BOUNDARY LINE
 - 500 EXISTING CONTOUR
 - 500 PROPOSED CONTOUR
 - EXISTING TREES
 - S.C.E. STABILIZED CONSTRUCTION ENTRANCE
 - S S SILT FENCE

- MINIMUM DISTANCES REQUIRED**
- HOUSE TO WELL: 30'
 - HOUSE TO SEWAGE EASEMENT: 20'
 - HOUSE TO SEPTIC TANK: 10'
 - WELL TO SEPTIC TANK OR SEWAGE EASEMENT: 100'
 (OR AS APPROVED BY HEALTH DEPARTMENT)
 - WELL TO LOT LINES: 10'
 - WELL TO ROADS: 15'
 - SEWAGE EASEMENT TO LOT LINES: 10'

NOTES:
 MAXIMUM SLOPE OF SEWER PIPES: 1/4" / 1'
 MINIMUM SLOPE OF SEWER PIPES: 1/8" / 1'
 NO CONSTRUCTION TO IMPACT SEWAGE EASEMENT, INCLUDING DRIVEWAYS
 TRENCH LENGTH TO BE DETERMINED BY HEALTH DEPT AT LATER DATE.

LAND DESIGN ASSOCIATES
 718 HIGHWOOD DRIVE
 BALTIMORE, MD. 21212 301-323-6344

OFFICE OF PLANNING & ZONING
 P-87-59 S-87-42 VP-87-65
 WP-89-107 WP-88-112

AMBERWOODS
 SECTION ONE, PHASE ONE **LOTS 29 & ONLY**
 SITE DEVELOPMENT & SEDIMENT CONTROL
 SECOND ELECTION DISTRICT
 HOWARD COUNTY, MARYLAND

FOR: GRAYSON HOMES INC.
 9025 CHEVROLET DRIVE
 ELLICOTT CITY MD. 21043

DESIGNED:
 DRAWN: L.D.A.
 CHECKED:

SCALE: 1"=40'
 SHEET 7 OF 11
 DATE: 2/18/90

B 1 **1233** SEQUENCE NO. (DP USE ONLY)
 (THIS NUMBER IS TO BE PUNCHED IN COLS. 3-6 ON ALL CARDS)

STATE OF MARYLAND
 PERMIT-TO DRILL WELL
 please print or type

STATE PERMIT NUMBER
HO-89-0729
 fill in this form completely

Date Received (APA) **042489**
 OWNER INFORMATION
KOREN DEVELOPMENT
1 CENTRE FALK DR.
COLUMBIA MD 21045

B 3 LOCATION OF WELL R-44066
HOWARD COUNTY
AMBERWOODS SUBDIVISION
 SECTION **29** LOT **29**
SYKESVILLE NEAREST TOWN
 MILES FROM TOWN (enter 0 if in town) **2 MI**

DRILLER INFORMATION
George F. Easterday
 Driller's Name **L. Franklin Easterday, Inc.**
 Firm Name **9265 Brown Church Rd., MT. Airy, Md. 21771**
 Address **Henry F Easterday 3-31-89**
 Signature Date

B 4 DIRECTION OF WELL FROM TOWN (CIRCLE BOX)

 NEAR WHAT ROAD **ROCHESTER WAY**
(RT. 32) Amberwoods Way
 ON WHICH SIDE OF ROAD (CIRCLE APPROPRIATE BOX)
 DISTANCE FROM ROAD **550** FT

NOT TO BE FILLED IN BY DRILLER HEALTH DEPARTMENT APPROVAL
HOWARD COUNTY NAME
A 39068 COUNTY NO.
 STATE SIGNATURE _____ DATE ISSUED _____
060989 CO-SIGNATURE **Craig Williams 12/9/89** EXP. DATE
 NORTH GRID **549000** EAST GRID **0811000**

B 2 WELL INFORMATION
 APPROX. PUMPING RATE (GAL. PER MIN.) **5**
 AVERAGE DAILY QUANTITY NEEDED (GAL. PER DAY) **500**

USE FOR WATER (CIRCLE APPROPRIATE BOX)
 HOME (SINGLE OR DOUBLE HOUSEHOLD UNIT ONLY)
 FARMING (LIVESTOCK WATERING & AGRICULTURAL IRRIGATION)
 INDUSTRIAL, COMMERCIAL, STATE AND FEDERAL GOV. OTHER (REQUIRES APPROPRIATION PERMIT)
 PUBLIC OR PRIVATE WATER COMPANY (REQUIRES APPROPRIATION PERMIT AND STATE HEALTH DEPARTMENT APPROVAL)
 TEST, OBSERVATION, MONITORING (MAY REQUIRE APPROPRIATION PERMIT)

SHOW MAJOR FEATURES OF BOX & LOCATE WELL WITH AN X
 SOURCES OF DRILLING WATER
 1. WELL
 2.
 3.
 WRITE THE BOX NUMBER FROM THE MAP HERE
 E **810**
 N **5349**

APPROXIMATE DEPTH OF WELL **200** FEET
 APPROXIMATE DIAMETER OF WELL **6** NEAREST INCH

METHOD OF DRILLING (circle one)
 BORED (or Augered) JETTED Jetted & DRIVEN
 AIR-ROTARY AIR-PERCussion ROTARY: (Hydraulic Rotary).
 CABLE REVERSE-ROTARY Drive-POINT
 other _____

REPLACEMENT OR DEEPEMED WELLS (CIRCLE APPROPRIATE BOX)
 THIS WELL WILL NOT REPLACE AN EXISTING WELL
 THIS WELL WILL REPLACE A WELL THAT WILL BE ABANDONED AND SEALED
 THIS WELL WILL REPLACE A WELL THAT WILL BE USED AS A STANDBY
 THIS WELL WILL DEEPEM AN EXISTING WELL
 PERMIT NUMBER OF WELL TO BE REPLACED OR DEEPEMED (IF AVAILABLE): _____

DRAW A SKETCH BELOW SHOWING LOCATION OF WELL IN RELATION TO NEARBY TOWNS AND ROADS AND GIVE DISTANCE FROM WELL TO NEAREST ROAD JUNCTION.

 HEALTH DEPARTMENT APPROVAL
32
 DATE **8/4/89**
 GROUNDED - NO TNSP
 8A

Not to be filled in by driller (OEP USE ONLY)
 APPROP. PERMIT NUMBER _____
 FORCE **CW** WRITE INITIALS IN BOX PERMIT No. **HO-89-0729**
 SPECIAL CONDITIONS _____

C1 0022 SEQUENCE NO. (DENV USE ONLY)
 (THIS NUMBER IS TO BE PUNCHED IN COLS. 3-6 ON ALL CARDS)

STATE OF MARYLAND
 WELL COMPLETION REPORT
 FILL IN THIS FORM COMPLETELY
 PLEASE PRINT OR TYPE

THIS REPORT MUST BE SUBMITTED WITHIN 45 DAYS AFTER WELL IS COMPLETED.
 COUNTY NUMBER **A39068**

ST/CO USE ONLY
 DATE Received: [] [] [] [] [] []
 DATE WELL COMPLETED: [] [] [] [] [] []

Depth of Well
 22 **100** 26
 (TO NEAREST FOOT)

PERMIT NO.
 FROM "PERMIT TO DRILL WELL"
EO-88-0729

OWNER **Koren Development**
 last name **Rochester Ct.** first name TOWN **Sykesville**
 SUBDIVISION **Amberwoods** SECTION LOT **29**

WELL LOG
 Not required for driven wells
 STATE THE KIND OF FORMATIONS PENETRATED, THEIR COLOR, DEPTH, THICKNESS, AND IF WATER BEARING

DESCRIPTION (Use additional sheets if needed)	FEET		Check if water bearing
	FROM	TO	
Top soil	0	1	
Red clay	1	3	
Sand stone	3	38	
Gray mica	38	60	
Sand stone	60	63	
Gray mica	63	100	

GROUTING RECORD
 WELL HAS BEEN GROUTED (Circle appropriate box) **Y** **N**
 TYPE OF GROUTING MATERIAL
 CEMENT **CM** BENTONITE CLAY **BC**
 NO. OF BAGS NO. OF POUNDS
 GALLONS OF WATER
 DEPTH OF GROUT SEAL (to nearest foot)
 from [] [] [] [] ft. to [] [] [] [] ft.
 (enter 0 if from surface)

CASING RECORD
 casing types insert appropriate code below
ST **CO**
 STEEL CONCRETE
PL **OT**
 PLASTIC OTHER

MAIN CASING TYPE
 Nominal diameter top (main) casing (nearest inch)
 Total depth of main casing (nearest foot)
ST **6** **81**
 60 61 63 64 66 70

OTHER CASING (if used)
 diameter inch depth (feet) from to
 EACH CASING

SCREEN RECORD
 screen type or open hole insert appropriate code below
ST **BR** **HO**
 STEEL BRASS OPEN HOLE
PL **OT**
 PLASTIC OTHER

DEPTH (nearest ft.)
 EACH SCREEN
10 **41** **100**
 8 9 11 15 17 21
 23 24 26 30 32 36
 38 39 41 45 47 51
 SLOT SIZE 1: 2: 3:
 DIAMETER OF SCREEN (NEAREST INCH)
 from to

CIRCLE APPROPRIATE LETTER
A A WELL WAS ABANDONED AND SEALED WHEN THIS WELL WAS COMPLETED
E ELECTRIC LOG OBTAINED
P TEST WELL CONVERTED TO PRODUCTION WELL

I HEREBY CERTIFY THAT THIS WELL HAS BEEN CONSTRUCTED IN ACCORDANCE WITH COMAR 26.04.04 "WELL CONSTRUCTION" AND IN CONFORMANCE WITH ALL CONDITIONS STATED IN THE ABOVE CAPTIONED PERMIT, AND THAT THE INFORMATION PRESENTED HEREIN IS ACCURATE AND COMPLETE TO THE BEST OF MY KNOWLEDGE.

DRILLERS IDENT. NO. **10**
 DRILLERS SIGNATURE (MUST MATCH SIGNATURE ON APPLICATION)
Blum Lu Sha
 SITE SUPERVISOR (sign. of driller or journeyman responsible for sitework if different from permittee)

GRAVEL PACK IF WELL DRILLED WAS FLOWING WELL INSERT F IN BOX 68

OEP USE ONLY (NOT TO BE FILLED IN BY DRILLER)
 T (E.R.O.S.) W Q
 70 [] 72 [] 74 [] 75 [] 76 []
 TELESCOPE CASING LOG INDICATOR OTHER DATA

PUMPING TEST
 HOURS PUMPED (nearest hour) [] []
 PUMPING RATE (gal. per min. to nearest gal.) [] [] [] [] [] []
 METHOD USED TO MEASURE PUMPING RATE **10**
 WATER LEVEL (distance from land surface)
 BEFORE PUMPING [] [] [] [] [] []
 WHEN PUMPING [] [] [] [] [] []
 TYPE OF PUMP USED (for test)
A air **P** piston **T** turbine
C centrifugal **R** rotary **O** other (describe below)
J jet **S** submersible

PUMP INSTALLED
 DRILLER WILL INSTALL PUMP YES NO (CIRCLE) (YES or NO)
 IF DRILLER INSTALLS PUMP, THIS SECTION MUST BE COMPLETED FOR ALL WELLS EXCEPT HOME USE
 TYPE OF PUMP INSTALLED PLACE (A,C,J,P,R,S,T,O) IN BOX - SEE ABOVE: **S**
 CAPACITY: GALLONS PER MINUTE (to nearest gallon) [] [] [] [] [] []
 PUMP HORSE POWER [] [] [] [] [] []
 PUMP COLUMN LENGTH (nearest ft.) [] [] [] [] [] []
 CASING HEIGHT (circle appropriate box and enter casing height)
+ above } LAND SURFACE (nearest foot)
- below } [] [] (nearest foot)

LOCATION OF WELL ON LOT
 SHOW PERMANENT STRUCTURE SUCH AS BUILDING, SEPTIC TANKS, AND/OR LANDMARKS AND INDICATE NOT LESS THAN TWO DISTANCES (MEASUREMENTS TO WELL)

SEE lot plan