

Tax ID - 03-314960

PERMIT

SEWAGE DISPOSAL SYSTEM

DEPARTMENT OF HEALTH AND MENTAL HYGIENE

P 48335

A 39062

DISTRICT 3rd

DATE 7/9/92

DATE SYSTEM APPROVED 9/17/92

INSPECTOR M.R.F.K.M.

INDEXED

HOWARD COUNTY HEALTH DEPARTMENT
BUREAU OF ENVIRONMENTAL HEALTH
461-9933

7/17/92 3pm
M.R.
9/17/92 P.M.

Paul Schissler, South Carroll Backhoe, Inc. IS PERMITTED TO INSTALL X ALTER

ADDRESS 4410 Salem Bottom Road, Westminster, Maryland 21157 PHONE 875-4197

SUBDIVISION Amberwoods LOT 24 ROAD 12821 Forest Creek Court

PROPERTY OWNER Grayson Homes, Inc. Ralph & Elaine Viggiano

ADDRESS _____

SEPTIC TANK CAPACITY 1500 GALLONS TOP SEAMED TANK

NUMBER OF BEDROOMS 4

210 SQUARE FEET PER BEDROOM

LINEAR FEET OF TRENCH REQUIRED 280

TRENCHES - Trench to be 3 feet wide. Inlet 3 feet below original grade. Bottom maximum depth 5 feet below original grade. Effective area begins at 3 feet below original grade. 2 feet of stone below distribution pipe.

LOCATION - Start the first trench 135 feet down the right lot line and 50 feet off the right lot line. Run trenches along contour toward right-rear part of lot.

NOTES - No trench to exceed 100 feet in length. Provide 6" - 8" diameter cleanout and cap to grade or above on septic tank. *ok/cw*

BLDG. PERMIT SIGNED

AND RETURNED 9/23/92

Serial # 56967 - deck

PLANS APPROVED BY C. Williams DATE 7/16/89

COVER NO WORK UNTIL INSPECTED AND APPROVED

NEITHER THE HOWARD COUNTY COUNCIL NOR THE HEALTH DEPARTMENT IS RESPONSIBLE FOR THE SUCCESSFUL OPERATION OF ANY SYSTEM

NOTE: CLEANOUT REQUIRED EVERY 70 FEET OF SEWER LINE AND/OR AT 90° SWEEPS IN LINES FROM HOUSE TO DRAIN FIELDS, 90° ELBOWS NOT ACCEPTABLE.

NOTE: ALL PARTS OF SEPTIC SYSTEMS (I.E. TANK, DISTRIBUTION BOX TRENCHES) TO BE 100 FEET FROM WELL (UNLESS OTHERWISE SPECIFICALLY AUTHORIZED)

NOTE: IF DEEP TRENCH(ES) ARE USED CALL FOR INSPECTION BEFORE AND AFTER PLACING GRAVEL IN TRENCH(ES)

NOTE: NO DRY WELL SHALL EXCEED 15 FOOT IN DIAMETER NO ABSORPTION TRENCH TO EXCEED 100 FEET IN LENGTH

NOTE: ALL PIPE FROM HOUSE TO SEPTIC TANK MUST BE CAST IRON OR SCHEDULE 35/40 PVC OR ABS

BLDG. PERMIT SIGNED

AND RETURNED 10/21/93

Serial # 51091

PERMIT VOID AFTER TWO YEARS

NOTE: INSTALL STAND PIPE ON SEPTIC TANK AND DRY WELL STAND PIPES MUST BE 6 INCHES IN DIAMETER CAST IRON. CONCRETE OR TERRA COTTA OR PVA OR ABS ACCEPTED. IF TOP OF SEPTIC TANK IS DEEPER THAN 3 FEET. MANHOLE TO GRADE REQUIRED.

Sun R.R.

NOTE: DISTRIBUTION BOXES MUST HAVE BAFFLES

***INSTALLER IS RESPONSIBLE FOR OBTAINING FINAL APPROVAL ON THIS PERMIT**

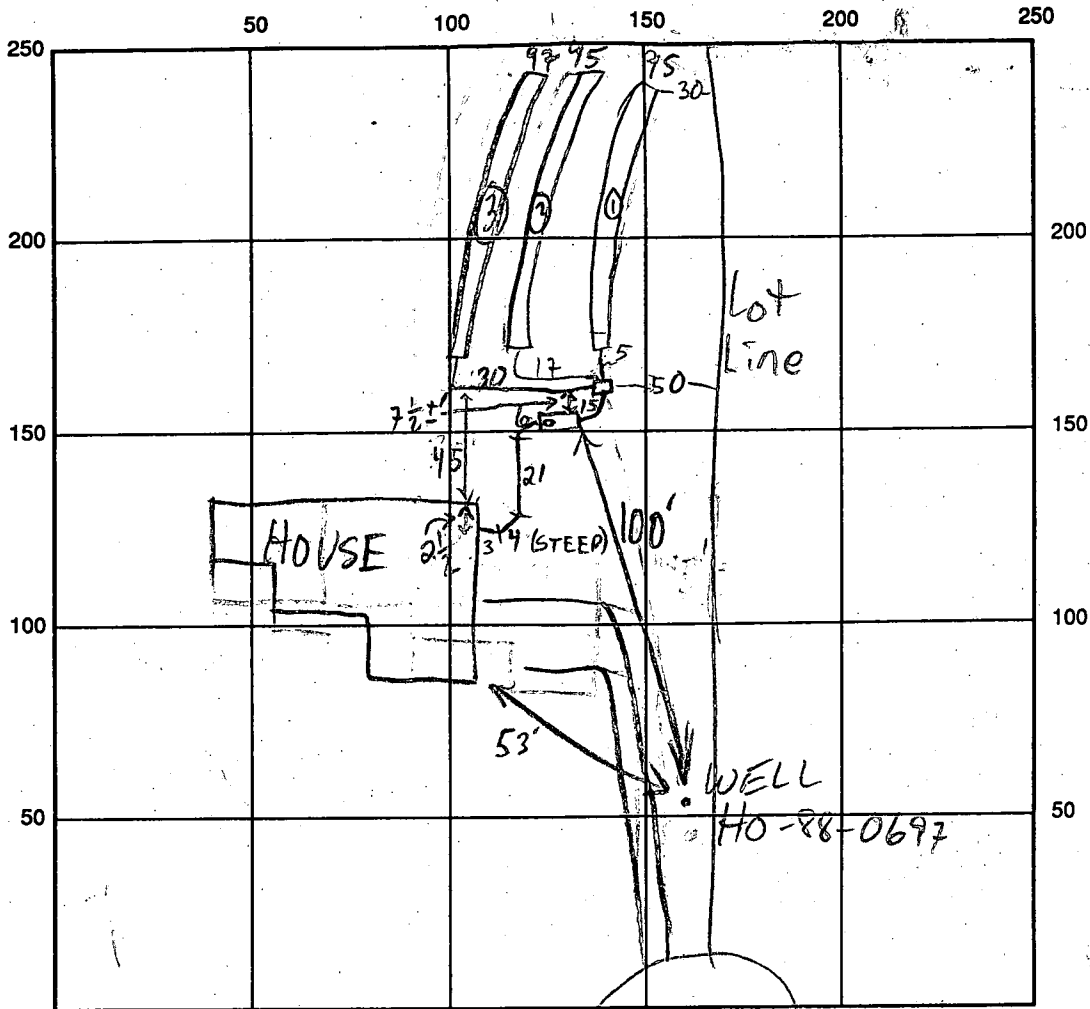

INDICATE NORTH - NAME ADJOINING ROADWAY AS BASE LINE
 FOREST CREEK CT

SEPTIC TANK LEVEL OK 1500 GAL CLEANOUTS OK

DISTRIBUTION BOX LEVEL OK - BAFFLE IN

DRAIN FIELD/TITLE DEPTH 1/2/3 FT. TRENCH WIDTH 3 FT. INLET DEPTH 1/2/3 FT.

EFFECTIVE GRAVEL DEPTH 1/2/3 FT. TOTAL LENGTH 195 295 397 FT.

NUMBER OF TRENCHES 3 ONE SIDEWALL/BOTTOM AREA 1285 2285 3291 SQ. FT.

DRYWALL INSIDE DIAMETER — FT. EFFECTIVE DEPTH BELOW INLET — FT.

ABSORBENT AREA 861 SQ. FT.

REMARKS: 7/17/92 OK TO COVER D.B. & TRENCHES; AND S.T. OR HOUSE CONN MR
9/17/92 OK TO COVER ALL MR

DATE SYSTEM APPROVED 9/17/92 INSPECTOR M. Rifkin

APPLICATION

4/22/87

PERCOLATION TESTING

A 39062

P _____

HOWARD COUNTY HEALTH DEPARTMENT
BUREAU OF ENVIRONMENTAL HEALTH
P.O. BOX 476 ELLICOTT CITY, MARYLAND 21043
TELEPHONE: 461-9933

DISTRICT 3

DATE 3/4/87

TO: THE COUNTY HEALTH OFFICER
ELLICOTT CITY, MARYLAND

I HEREBY, APPLY FOR THE NECESSARY TEST IN ORDER TO CONSTRUCT (OR RECONSTRUCT) A SEWAGE DISPOSAL SYSTEM.

PROPERTY OWNER Richard Arrington Grayson Homes

ADDRESS 1050 Syksville Rd West Friendship MD PHONE 301-776-7454
461-5900

PROSPECTIVE BUYER Amberwoods Limited Partnership

ADDRESS 1420 Fenwick Lane Silver Spring MD PHONE 301-587-5455

PROPERTY LOCATION:

SUBDIVISION Amberwoods (5-87-42) LOT NO. 30 24

ROAD AND DESCRIPTION Rt 32 north of Rt 99
12821 Forest Creek Court - 21784

TAX MAP 9 PARCEL # 4

SIZE OF LOT 3.25 AC. TYPE BLDG. Single Family
(SINGLE FAMILY DWELLING OR COMMERCIAL)

THE SYSTEM INSTALLED UNDER THIS APPLICATION IS ACCEPTABLE ONLY UNTIL PUBLIC FACILITIES BECOME AVAILABLE. I FULLY UNDERSTAND THE FEE CONNECTED WITH THE FILING OF THIS PERC TEST APPLICATION IS NON-REFUNDABLE UNDER ANY CIRCUMSTANCES. I ALSO AGREE TO COMPLY WITH ALL M.O.S.H.A. REQUIREMENTS IN TESTING THIS LOT.

Sam Negalle
(SIGNATURE OF APPLICANT)

APPROVED BY _____ FOR _____ DATE _____

REJECTED BY _____ FOR _____ DATE _____

HOLD PENDING FURTHER TESTS _____ DATE _____

REASONS FOR REJECTION OR HOLDING _____

PERMIT SIGNED
AND RETURNED 4/22/87
Serial # 43596-SFD
4 Bedrooms

THIS IS NOT A PERMIT

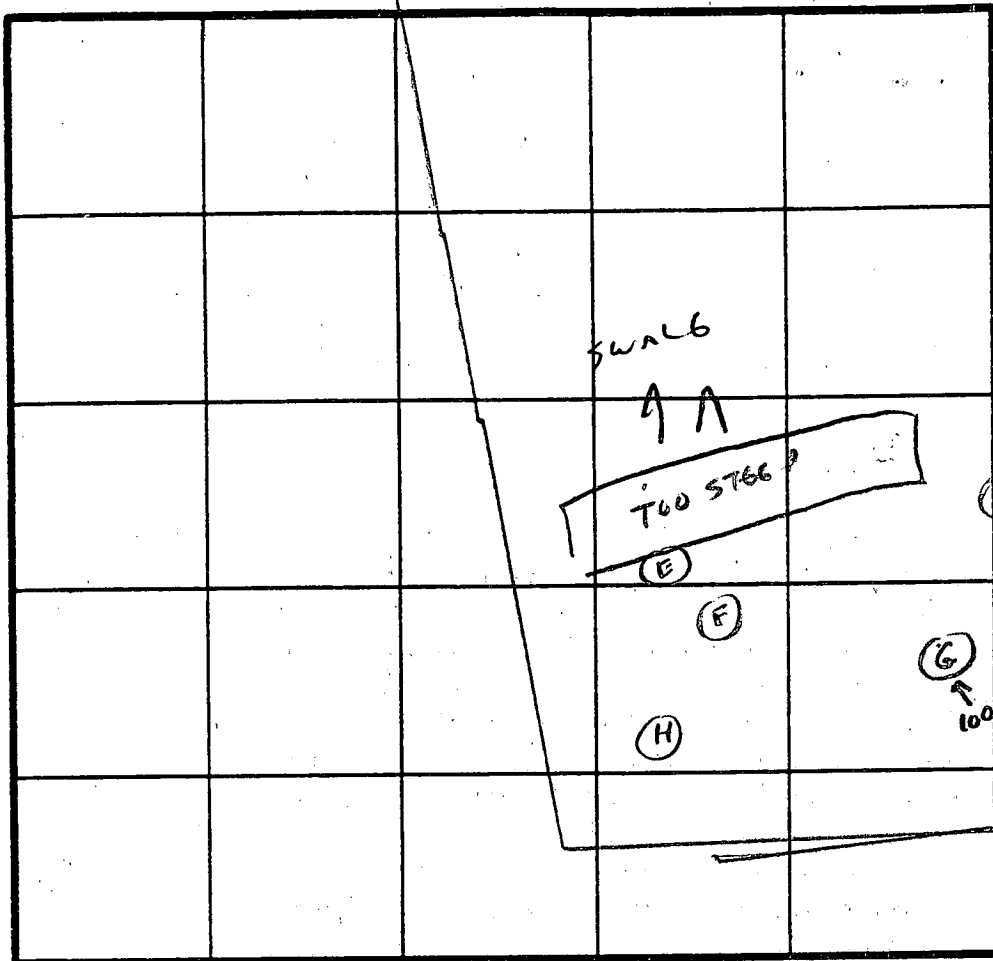
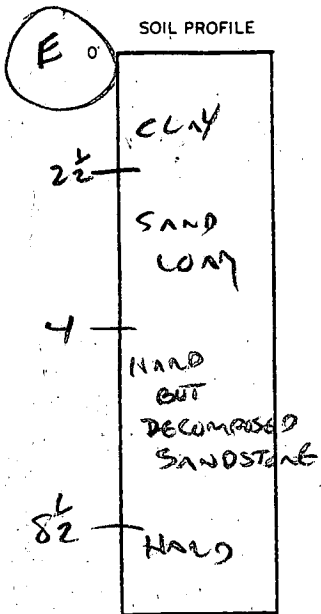

INDICATE NORTH - NAME ADJOINING ROADWAY AS BASE LINE.

F, G, H

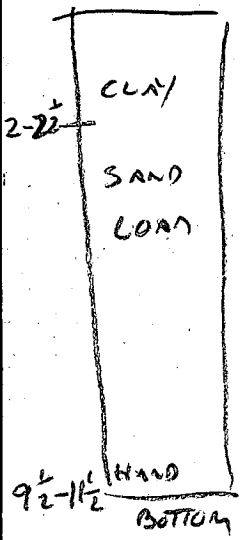

DATE	TEST NO.	DEPTH	PRE-WET		TEST - 1" DROP		TIME
			START	STOP	START	STOP	
4/22/87	E	ROCK	EDGE OF STEEP SLOPE				X
	F	3' 7'	2122 VIS	2124 OIL LOAM	2124	2127	3 MIN ✓
	G	3' 8'	2126 VIS	2128 OK LOAM	2128	2130	2 MIN ✓
		10'	HARD BOTTOM				
	H	3' 7'	2132 2137	2134 2138	2134	2137 2140	3 MIN 2 MIN ✓
		9 1/2'	HARD BOTTOM				
	31C	VIS OK	3-11' HARD BOTTOM				

REMARKS LIMITED HOUSE, WELL SITE

TYPE OF SOIL SAND LOAM, HARD BOTTOM

TESTED BY C. Wells ALSO PRESENT SKIP, NAGABNON

NOTE THE CONTRACTOR SHALL REFER TO NOTES ON SHEET 11 OF 11 BEFORE BEGINNING CONSTRUCTION.

GEORGE H. FOLLMER, JR.
419/737

I WE CERTIFY THAT ALL DEVELOPMENT AND CONSTRUCTION WILL ACCORDING TO THESE PLANS, AND THAT ALL RESPONSIBLE PERSONS IN THE CONSTRUCTION PROJECT WILL HAVE A CERTIFICATE OF ATTENDANCE FROM THE DEPT. OF NATURAL RESOURCES APPROVED TRAINING PROGRAM FOR THE OF SEDIMENT AND EROSION CONTROL BEFORE BEGINNING THE PROJECT. I AUTHORIZE PERIODIC ON-SITE INSPECTION BY THE HOWARD SOIL CONSERVATION DISTRICT OR THEIR AUTHORIZED AGENTS AS DEEMED NECESSARY.

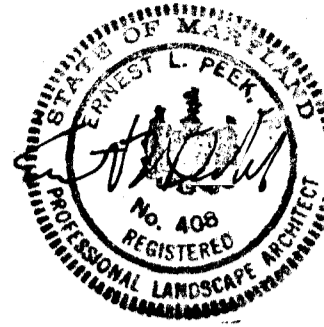

Floyd Grason for Grason Homes, Inc. DATE

ENGINEERS CERTIFICATE
I CERTIFY THAT THIS PLAN FOR EROSION AND SEDIMENT CONTROL REPRESENTS A PRACTICAL AND WORKABLE PLAN BASED ON MY PERSONAL KNOWLEDGE OF THE SITE CONDITIONS. THIS WAS PREPARED IN ACCORDANCE WITH THE REQUIREMENTS OF THE HOWARD SOIL CONSERVATION DISTRICT.

Ernest L. Peak 10/18/89
LANDSCAPE ARCHITECT Ernest L. Peak, ASLA DATE

REVIEWED FOR HOWARD S.C.D. AND MEETS TECHNICAL REQUIREMENTS

U.S. SOIL CONSERVATION SERVICE DATE

THIS DEVELOPMENT PLAN IS APPROVED FOR SOIL EROSION AND SEDIMENT CONTROL BY THE HOWARD SOIL CONSERVATION DISTRICT

HOWARD S.C.D. DATE

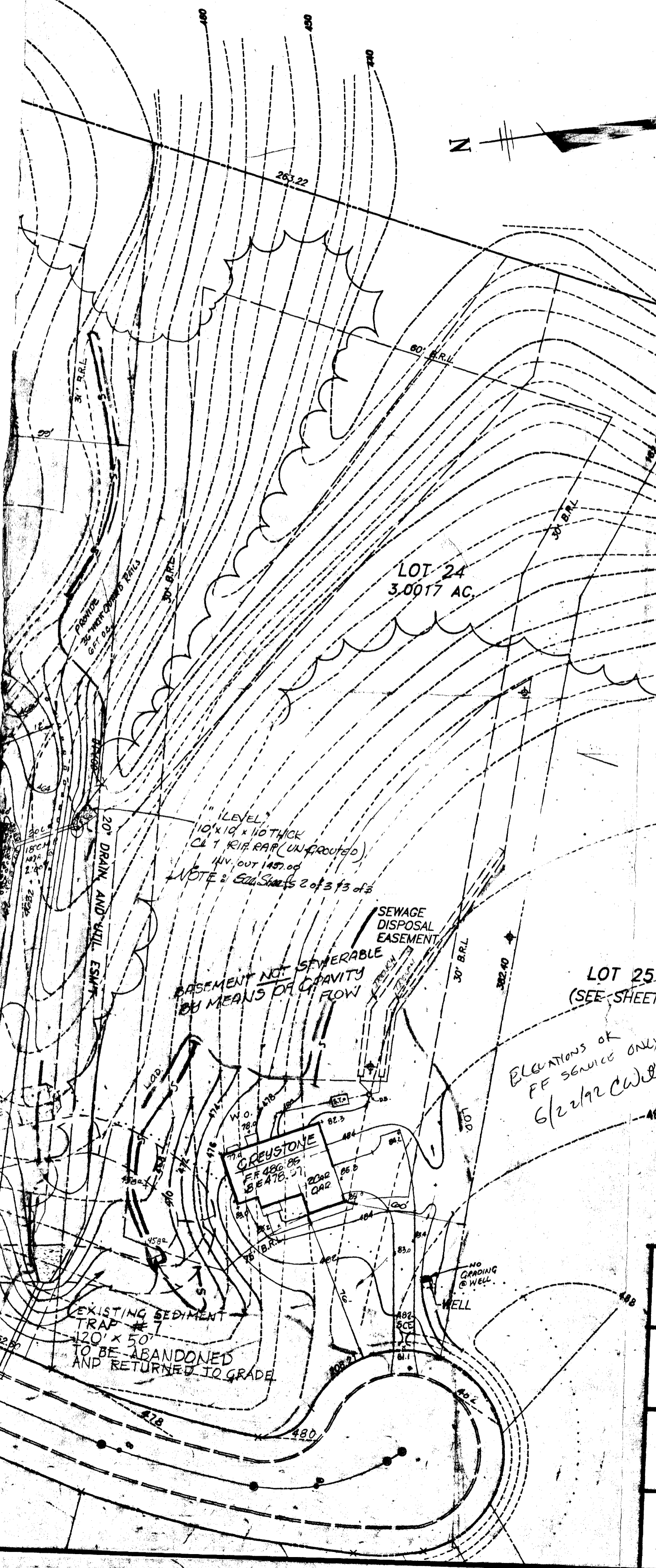

LEGEND

- B.R.L. BUILDING RESTRICTION LINE
- BOUNDARY LINE
- EXISTING CONTOUR
- PROPOSED CONTOUR
- EXISTING TREES
- S.C.E. STABILIZED CONSTRUCTION ENTRANCE
- SILT FENCE

MINIMUM DISTANCES REQUIRED

- HOUSE TO WELL: 30'
- HOUSE TO SEWAGE EASEMENT: 20'
- HOUSE TO SEPTIC TANK: 10'
- WELL TO SEPTIC TANK OR SEWAGE EASEMENT: 100' (OR AS APPROVED BY HEALTH DEPARTMENT)
- WELL TO LOT LINES: 10'
- WELL TO ROADS: 15'
- SEWAGE EASEMENT TO LOT LINES: 10'

This Copy to Env. Head

ELEVATIONS REQUIRED

#21	#22	#23	#24	LOT NUMBER
488.00	476.50	476.22	478.57	BASEMENT ELEVATION (if applicable)
495.45	484.50	484.80	486.85	FIRST FLOOR ELEVATION
486.00	474.00	480.00	483.85	INVERT OUT OF HOUSE
485.20	473.40	479.00	480.85	INVERT INTO SEPTIC TANK
484.95	473.25	478.35	480.60	INVERT OUT OF SEPTIC TANK
484.75	472.50	478.50	479.80	INVERT INTO DISTRIBUTION BOX (if applicable)
484.5	472.00	477.50	479.00	INVERT INTO TRENCH(S)
487.5	471.0	480.2	481.2	EXISTING GRADE AT SEPTIC TANK
487.5	474.8	479.5	482.0	EXISTING GRADE AT DISTRIBUTION BOX (if applicable)
489.5	475.5	479.5	482.0	EXISTING GRADE AT TRENCH(S)
404.5	485.0	480.5	486.3	ELEVATION OF WELL AT GRADE

Elevations of FF service only 6/22/92 CWL

LAND DESIGN ASSOCIATES
718 HIGHWOOD DRIVE
BALTIMORE, MD. 21212 301-323-6344

OFFICE OF PLANNING & ZONING
P-87-59 S-87-42 VP-87-
WP-89-107 WP-88-112

AMBERWOODS (LOT 24 ONLY)
SECTION ONE, PHASE ONE LOTS 21, 22, 23 & 2
SITE DEVELOPMENT & SEDIMENT CONTROL
SECOND ELECTION DISTRICT
HOWARD COUNTY, MARYLAND

FOR: GRAYSON HOMES INC.
9025 CHEVROLET DRIVE
ELLICOTT CITY MD. 21043

DESIGNED:
DRAWN: C.D.A
CHECKED:

SCALE: 1"=40'
SHEET 1 OF 3
DATE: 6/9/92

10/21/93
OK TO SIGN
BP 51091
RH 14x14
ADDITION

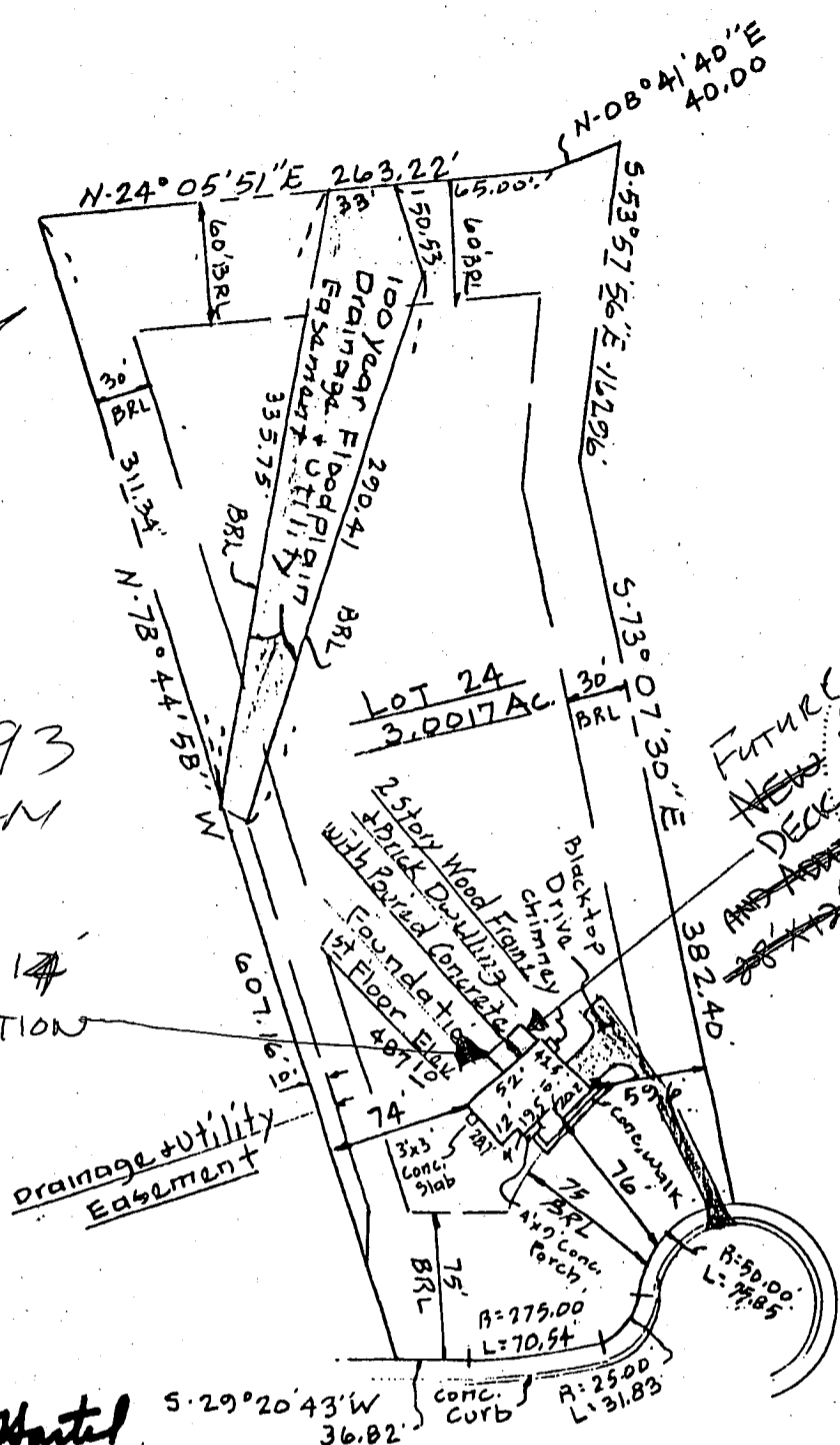

FOREST CREEK COURT
(50' R/W)

Plat Reference - Amberwoods - Plat of Correction
Section One - Lots 1 through 42, recorded in Platbook 9703

TITLE LOCATION SURVEY					THIS IS TO CERTIFY THAT WE HAVE CONDUCTED A LOCATION SURVEY OF THE IMPROVEMENTS AND THAT THEY ARE LOCATED AS SHOWN HEREON. <i>William S. Hordel</i> SIGNATURE REG. NO. 9436 DATE 10-30-92
PROJECT LOT 24 - AMBERWOODS - SECTION ONE					
LOCATION 3RD ELECTION DISTRICT, HOWARD CO., MD.					
FIELD BOOK 50	PAGE NO. 136	DRAWN BY: BH	CHECKED BY WGH	DATE: 10-30-92	Boender Associates <small>INCORPORATED</small> ENGINEERS • PLANNERS • SURVEYORS 3230 BETHANY LANE ELLICOTT CITY, MD. 21043 (301) 465-7777 FAX: (301) 465-7966
SCALE 1" = 100'		JOB NO.: 91008			
THE INFORMATION ON THIS PLAT SHOWS ONLY THAT THE IMPROVEMENTS INDICATED HEREON ARE CONTAINED WITHIN THE CONFINES OF THE LOT UPON WHICH THEY ARE ERECTED. THIS PLAT IS NOT TO BE CONSTRUED AS, OR USED FOR THE ESTABLISHMENT OF PROPERTY LINES.					

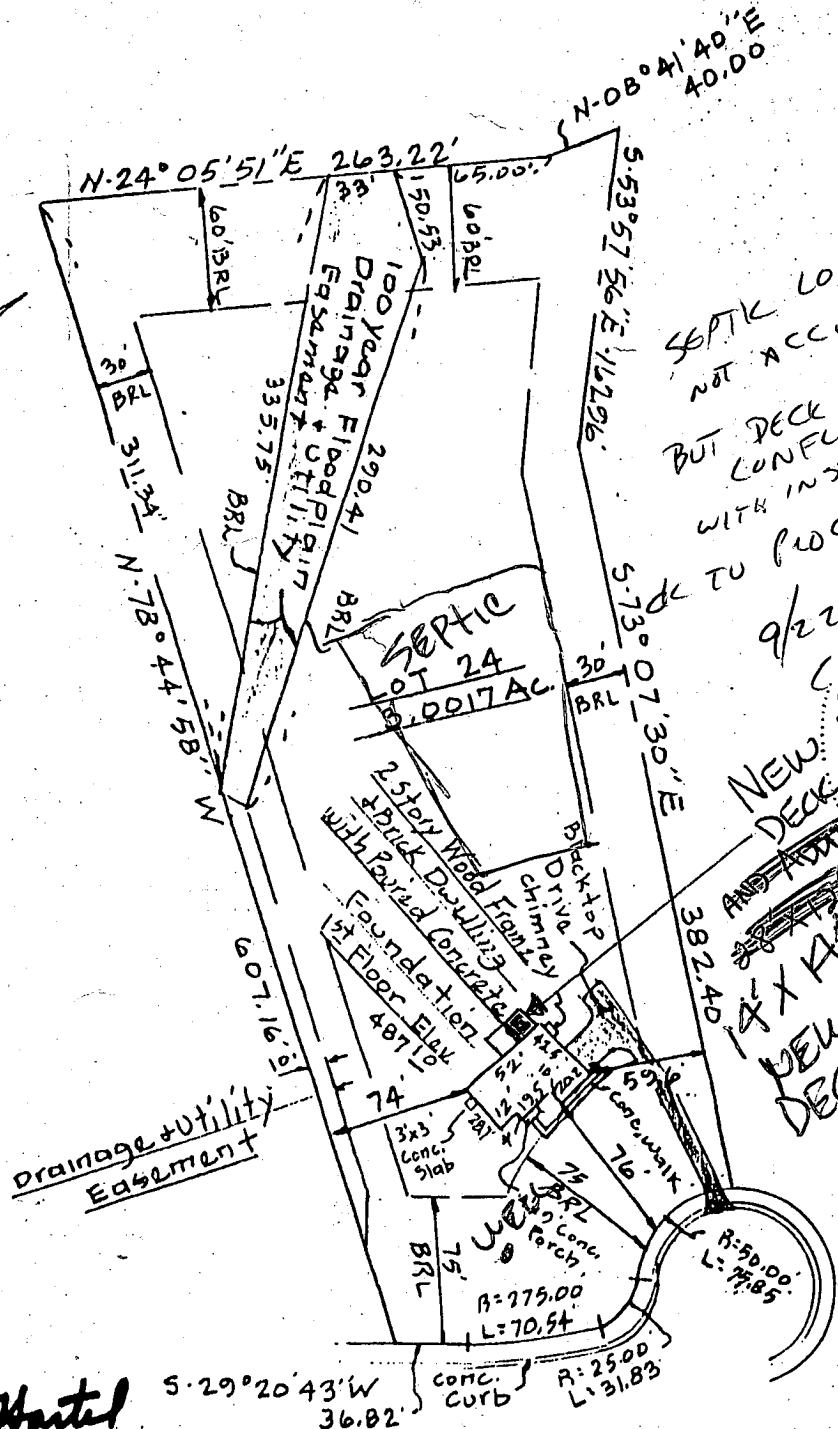

SEPTIC LOCATION NOT ACCURATELY SHOWN BUT DECK IS NOT IN CONFLICTION WITH INSTALLED LOCATION TO PROCEED,

9/22/04
 (with)
 NEW DECK AND ADDITION
 14' X 4'
 NEW DECK
 TYPICAL



FOREST CREEK COURT (50' R/W)

Plat Reference - Amberwoods - Plat of Correction
 Section One - Lots 1 through 42, recorded in Platbook 9703

TITLE LOCATION SURVEY					THIS IS TO CERTIFY THAT WE HAVE CONDUCTED A LOCATION SURVEY OF THE IMPROVEMENTS AND THAT THEY ARE LOCATED AS SHOWN HEREON. <i>William S. Hortal</i>
PROJECT Lot 24 - AMBERWOODS - SECTION ONE					
LOCATION 3RD ELECTION DISTRICT, HOWARD CO., MD.					SIGNATURE <i>William S. Hortal</i>
FIELD BOOK 50	PAGE NO. 136	DRAWN BY: BH	CHECKED BY WGH	DATE: 10-30-92	REG. NO. 9436 DATE 10-30-92
SCALE 1" = 100'			JOB NO.: 91008		Boender Associates <small>INCORPORATED</small> ENGINEERS • PLANNERS • SURVEYORS 3230 BETHANY LANE ELLICOTT CITY, MD. 21043 (301) 465-7777 FAX: (301) 465-7966
THE INFORMATION ON THIS PLAT SHOWS ONLY THAT THE IMPROVEMENTS INDICATED HEREON ARE CONTAINED WITHIN THE CONFINES OF THE LOT UPON WHICH THEY ARE ERRECTED. THIS PLAT IS NOT TO BE CONSTRUED AS, OR USED FOR THE ESTABLISHMENT OF PROPERTY LINES.					

B 1 1228
(THIS NUMBER IS TO BE PUNCHED IN COLS. 3-6 ON ALL CARDS)

SEQUENCE NO. (DP USE ONLY)

STATE OF MARYLAND
PERMIT TO DRILL WELL
please print or type

STATE PERMIT NUMBER

40-88-0697
fill in this form completely

Date Received (APA)

042489

OWNER INFORMATION

8 KUREN DEVELOPMENT

15 Last Name Owner First Name 34
1 CENTRE PARK DR

36 COLUMBIA MD 21045
57 Town 70 State 72 Zip 76

DRILLER INFORMATION

George F. Easterday

40

Driller's Name

77 License No. 80

L. Franklin Easterday, Inc.

Firm Name

9265 Brown Church Rd., MT. Airy, Md. 21771

Address

Signature Date 3-31-89

B 2 WELL INFORMATION

APPROX. PUMPING RATE (GAL. PER MIN.) 5

AVERAGE DAILY QUANTITY NEEDED (GAL. PER DAY) 500

USE FOR WATER (CIRCLE APPROPRIATE BOX)

- HOME (SINGLE OR DOUBLE HOUSEHOLD UNIT ONLY)
 FARMING (LIVESTOCK WATERING & AGRICULTURAL IRRIGATION)
 INDUSTRIAL, COMMERCIAL, STATE AND FEDERAL GOV. OTHER (REQUIRES APPROPRIATION PERMIT)
 PUBLIC OR PRIVATE WATER COMPANY (REQUIRES APPROPRIATION PERMIT AND STATE HEALTH DEPARTMENT APPROVAL)
 TEST, OBSERVATION, MONITORING (MAY REQUIRE APPROPRIATION PERMIT)

APPROXIMATE DEPTH OF WELL 200 FEET

APPROXIMATE DIAMETER OF WELL 6 INCH NEAREST

METHOD OF DRILLING (circle one)

- BORED (or Augered) JETTED Jetted & DRIVEN
AIR-ROTARY AIR-PERCussion ROTARY (Hydraulic Rotary)
CABLE REVERSE-ROTARY Drive-POINT
other

REPLACEMENT OR DEEPEMED WELLS

(CIRCLE APPROPRIATE BOX)

- THIS WELL WILL NOT REPLACE AN EXISTING WELL
 THIS WELL WILL REPLACE A WELL THAT WILL BE ABANDONED AND SEALED
 THIS WELL WILL REPLACE A WELL THAT WILL BE USED AS A STANDBY
 THIS WELL WILL DEEPEN AN EXISTING WELL

PERMIT NUMBER OF WELL TO BE REPLACED OR DEEPEMED (IF AVAILABLE)

Not to be filled in by driller. (OEP USE ONLY)

APPROX. PERMIT NUMBER GAP

FORCE PERMIT No. 40-88-0697

SPECIAL CONDITIONS

B 3

LOCATION OF WELL R 44062

HOWARD COUNTY

AMBERWOODS

SECTION 44 46 LOT 24

SYKESVILLE

MILES FROM TOWN (enter 0 if in town) 2 MI

B 4

DIRECTION OF WELL FROM TOWN (CIRCLE BOX)

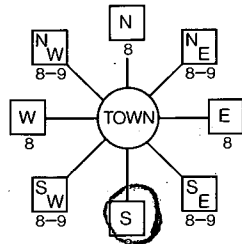

(MD 32) ROCHESTER CT.

NEAR WHAT ROAD Forest Creek CT

ON WHICH SIDE OF ROAD (CIRCLE APPROPRIATE BOX)

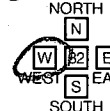

DISTANCE FROM ROAD 50 FT

NOT TO BE FILLED IN BY DRILLER HEALTH DEPARTMENT APPROVAL

Howard A39062 COUNTY NAME COUNTY NO.

STATE SIGNATURE INSERT S

DATE ISSUED 060289

CO SIGNATURE EXP. DATE

NORTH GRID 549000 EAST GRID 0801000

SHOW MAJOR FEATURES OF BOX & LOCATE WELL WITH AN X

SOURCES OF DRILLING WATER

- 1. WELL
2.
3.

WRITE THE BOX NUMBER FROM THE MAP HERE

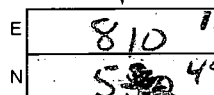

DRAW A SKETCH BELOW SHOWING LOCATION OF WELL IN RELATION TO NEARBY TOWNS AND ROADS AND GIVE DISTANCE FROM WELL TO NEAREST ROAD JUNCTION.

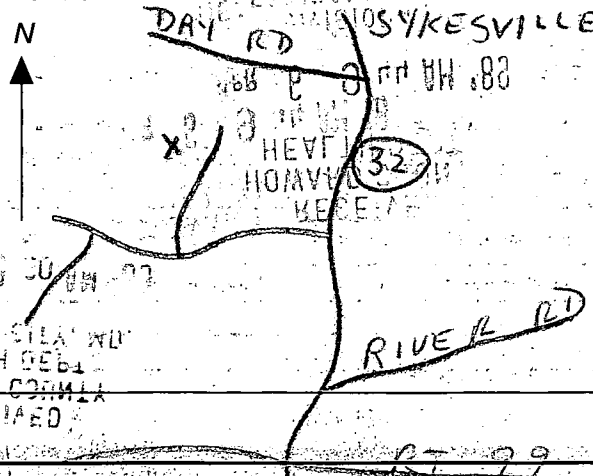

COUNTY

C1 **2493** SEQUENCE NO. (DENV USE ONLY)
 (THIS NUMBER IS TO BE PUNCHED IN COLS. 3-6 ON ALL CARDS)

STATE OF MARYLAND
WELL COMPLETION REPORT
 FILL IN THIS FORM COMPLETELY
 PLEASE PRINT OR TYPE

THIS REPORT MUST BE SUBMITTED WITHIN
 45 DAYS AFTER WELL IS COMPLETED.
 COUNTY NUMBER **A 39062**

DATE Received
 [] [] [] [] [] [] [] []

DATE WELL COMPLETED
 [] [] [] [] [] [] [] [] [] [] [] []

Depth of Well
 22 **160** 26
 (TO NEAREST FOOT)

PERMIT NO.
 FROM "PERMIT TO DRILL WELL"
80-88-0697

OWNER **Koren Development**
 STREET OR RFD **Forest Creek** TOWN **Subsville**
 SUBDIVISION **Anterwoods** SECTION **2A** LOT **2A**

WELL LOG
 *Not required for driven wells
 STATE THE KIND OF FORMATIONS PENETRATED, THEIR COLOR, DEPTH, THICKNESS AND IF WATER BEARING

DESCRIPTION (Use additional sheets if needed)	FEET		Check if water bearing
	FROM	TO	
Topsoil	0	2	
Clay	2	5	
Soft Brown Mica	5	49	
Quartz	49	51	
Brown Mica	51	82	✓
Grey Mica	82	110	✓
Tan Mica	110	115	
Grey Mica	115	160	✓

GROUTING RECORD
 WELL HAS BEEN GROUTED (Circle Appropriate Box) **Y** **N**
 TYPE OF GROUTING MATERIAL
 CEMENT **CM** BENTONITE CLAY **BC**
 NO. OF BAGS **7** NO. OF POUNDS **700**
 GALLONS OF WATER **7**
 DEPTH OF GROUT SEAL (to nearest foot)
 from **0** ft. to **18** ft.
 (enter 0 if from surface)

CASING RECORD
 casing types insert appropriate code below
ST **CO** **PL** **OT**
 STEEL CONCRETE PLASTIC OTHER
 MAIN CASING TYPE **ST** **6** **53**
 Nominal diameter top (main) casing (nearest inch) Total depth of main casing (nearest foot)

OTHER CASING (if used)
 diameter inch from to depth (feet) to

SCREEN RECORD
 screen type or open hole insert appropriate code below
ST **BR** **HO** **PL** **OT**
 STEEL BRASS OPEN HOLE PLASTIC OTHER

C2
 DEPTH (nearest ft.)
 1 **H0** **51** **160**
 2
 3
 SLOT SIZE 1 2 3
 DIAMETER OF SCREEN (NEAREST INCH)
 from to

GRAVEL PACK
 IF WELL DRILLED WAS FLOWING WELL-INSERT F IN BOX 68

OEP USE ONLY
 (NOT TO BE FILLED IN BY DRILLER)
 T (E.R.O.S.) WQ
 TELESCOPE CASING LOG INDICATOR OTHER DATA

C3
PUMPING TEST
 HOURS PUMPED (nearest hour) **3**
 PUMPING RATE (gal. per min. to nearest gal.) **12**
 METHOD USED TO MEASURE PUMPING RATE
 WATER LEVEL (distance from land surface)
 BEFORE PUMPING **30**
 WHEN PUMPING **23**
 TYPE OF PUMP USED (for test)
A air **P** piston **T** turbine
C centrifugal **R** rotary **O** other (describe below)
J jet **S** submersible

PUMP INSTALLED
 DRILLER WILL INSTALL PUMP YES NO
 IF DRILLER INSTALLS PUMP, THIS SECTION MUST BE COMPLETED FOR ALL WELLS EXCEPT HOME USE
 TYPE OF PUMP INSTALLED PLACE (A,C,J,P,R,S,T,O) IN BOX - SEE ABOVE:
 CAPACITY: GALLONS PER MINUTE (to nearest gallon)
 PUMP HORSE POWER
 PUMP COLUMN LENGTH (nearest ft.)
 CASING HEIGHT (circle appropriate box and enter casing height)
 (+) Above LAND SURFACE (nearest foot)
 (-) below

CIRCLE APPROPRIATE LETTER
A A WELL WAS ABANDONED AND SEALED WHEN THIS WELL WAS COMPLETED
E ELECTRIC LOG OBTAINED
P TEST WELL CONVERTED TO PRODUCTION WELL

I HEREBY CERTIFY THAT THIS WELL HAS BEEN CONSTRUCTED IN ACCORDANCE WITH COMAR 10.17.13 "WELL CONSTRUCTION" AND IN CONFORMANCE WITH ALL CONDITIONS STATED IN THE ABOVE CAPTIONED PERMIT, AND THAT THE INFORMATION PRESENTED HEREIN IS ACCURATE AND COMPLETE TO THE BEST OF MY KNOWLEDGE.

DRILLERS IDENT. NO. **40**

DRILLERS SIGNATURE (MUST MATCH SIGNATURE ON APPLICATION)
Charles H. Johnson

SITE SUPERVISOR (sign. of driller or journeyman responsible for sitework if different from permittee)

