

6/21/93 pm
9/10/93 3:00 PM

03-314804

PERMIT

SEWAGE DISPOSAL SYSTEM

DEPARTMENT OF HEALTH AND MENTAL HYGIENE

P 49346

A 39043

DISTRICT 3rd

DATE 6/16/93

DATE SYSTEM APPROVED 9/10/93

INSPECTOR CLW

HOWARD COUNTY HEALTH DEPARTMENT
BUREAU OF ENVIRONMENTAL HEALTH
~~461-9933~~ 313-2640

INDEXED

Paul Schissler/South Carroll Backhoe IS PERMITTED TO INSTALL X ALTER

ADDRESS 4410 Salem Bottom Road, Westminster, Maryland 21157 PHONE 875-4197

SUBDIVISION Amberwoods LOT 10 ROAD 12801 Forest View Court

PROPERTY OWNER Grayson Homes, Inc. Roger W. Rawls

ADDRESS _____

SEPTIC TANK CAPACITY 1250 GALLONS TOP SEAMED TANK

NUMBER OF BEDROOMS 4

180 SQUARE FEET PER BEDROOM

LINEAR FEET OF TRENCH REQUIRED 180

BLDG. PERMIT SIGNED
AND RETURNED 7/14/94
Serial # 53286-deel

TRENCHES - Trench to be 2 feet wide. Inlet 2 feet below original grade. Bottom maximum depth 6 feet below original grade. Effective area begins at 2 feet below original grade. 4 feet of stone below distribution pipe.

LOCATION - Place the distribution box 150 feet from the front lot line and 100 feet from the right lot line as seen when facing the property from Forest View Court. Run trenches along contour toward rear of property.

NOTES - No trench to exceed 100 feet in length. Provide 6" - 8" diameter cleanout and cap to grade or above on septic tank. OK/CLW

PLANS APPROVED BY C. Williams DATE 06/02/93

COVER NO WORK UNTIL INSPECTED AND APPROVED

NEITHER THE HOWARD COUNTY COUNCIL NOR THE HEALTH DEPARTMENT IS RESPONSIBLE FOR THE SUCCESSFUL OPERATION OF ANY SYSTEM

NOTE: CLEANOUT REQUIRED EVERY 70 FEET OF SEWER LINE AND/OR AT 90° SWEEPS IN LINES FROM HOUSE TO DRAIN FIELDS, 90° ELBOWS NOT ACCEPTABLE.

NOTE: ALL PARTS OF SEPTIC SYSTEMS (I.E. TANK, DISTRIBUTION BOX TRENCHES) TO BE 100 FEET FROM WELL (UNLESS OTHERWISE SPECIFICALLY AUTHORIZED)

NOTE: IF DEEP TRENCH(ES) ARE USED CALL FOR INSPECTION BEFORE AND AFTER PLACING GRAVEL IN TRENCH(ES)

NOTE: NO DRY WELL SHALL EXCEED 15 FOOT IN DIAMETER NO ABSORPTION TRENCH TO EXCEED 100 FEET IN LENGTH

NOTE: ALL PIPE FROM HOUSE TO SEPTIC TANK MUST BE CAST IRON OR SCHEDULE 35/40 PVC OR ABS

PERMIT VOID AFTER TWO YEARS

BLDG. PERMIT SIGNED
AND RETURNED 11-21-97
Serial # BRD 108878

NOTE: INSTALL STAND PIPE ON SEPTIC TANK AND DRY WELL STAND PIPES MUST BE 6 INCHES IN DIAMETER CAST IRON, CONCRETE OR TERRA COTTA OR PVA OR ABS ACCEPTED. IF TOP OF SEPTIC TANK IS DEEPER THAN 3 FEET. MANHOLE TO GRADE REQUIRED. sewer pipe

NOTE: DISTRIBUTION BOXES MUST HAVE BAFFLES

***INSTALLER IS RESPONSIBLE FOR OBTAINING FINAL APPROVAL ON THIS PERMIT**

A
39043

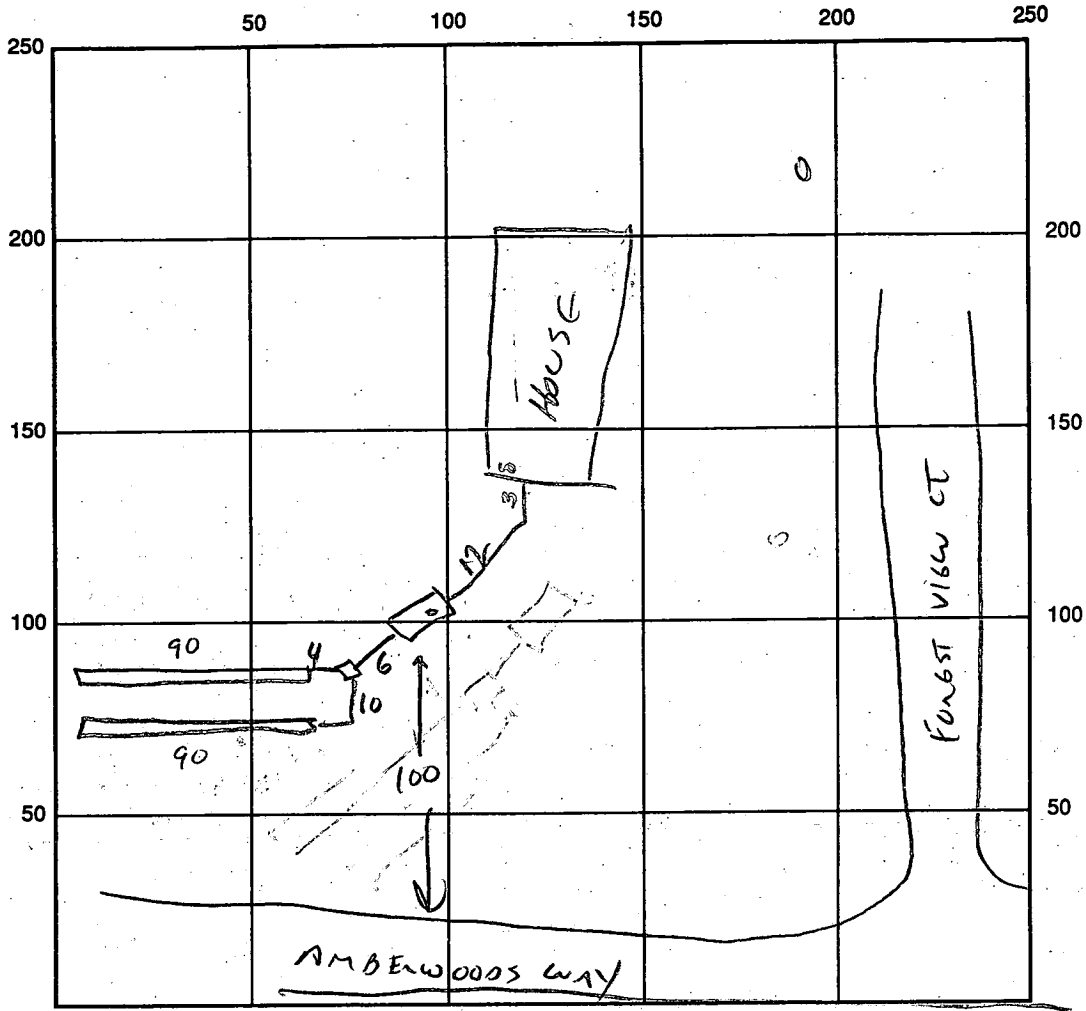

SEPTIC TANK LEVEL 1500 TOP SEAM ✓ CLEANOUTS STV ✓

DISTRIBUTION BOX LEVEL _____ ✓

DRAIN FIELD/TITLE DEPTH 6 FT. TRENCH WIDTH 2 FT. INLET DEPTH 2 FT.

EFFECTIVE GRAVEL DEPTH 4 FT. TOTAL LENGTH 180 FT.

NUMBER OF TRENCHES 2(a) 90' ONE SIDEWALL/BOTTOM AREA 720 SQ. FT.

DRYWALL INSIDE DIAMETER _____ FT. EFFECTIVE DEPTH BELOW INLET _____ FT.

ABSORBENT AREA _____ SQ. FT.

REMARKS: 6/21/93 TRENCHES AND TANK OK TO COVER (CW)
9/10/93 HOUSE CONNECTION OK (CW)

DATE SYSTEM APPROVED SEPT 10, 1993 INSPECTOR C. Williams

APPLICATION

PERCOLATION TESTING

A 39043

P _____

HOWARD COUNTY HEALTH DEPARTMENT
BUREAU OF ENVIRONMENTAL HEALTH
P.O. BOX 476 ELLICOTT CITY, MARYLAND 21043
TELEPHONE: 461-9933

DISTRICT 3

DATE 3/4/87

TO: THE COUNTY HEALTH OFFICER
ELLICOTT CITY, MARYLAND

I, HEREBY, APPLY FOR THE NECESSARY TEST IN ORDER TO CONSTRUCT (OR RECONSTRUCT) A SEWAGE DISPOSAL SYSTEM.

PROPERTY OWNER George Arrington Prayson Homes, Inc

ADDRESS 1650 Sykesville Rd. West Friendship MD PHONE 461-5900
381-776-7454

PROSPECTIVE BUYER Amberwoods Limited Partnership

ADDRESS 1420 Fenwick Lane Silver Spring MD PHONE 301-587-5455

PROPERTY LOCATION:

SUBDIVISION Amberwoods (S-87-42) LOT NO. H NBW10

ROAD AND DESCRIPTION Rt 32 north of Rt 99.
(12801 FORESTVIEW COURT)

TAX MAP 9 PARCEL # 144

SIZE OF LOT 3.04 Ac TYPE BLDG. Single Family
(SINGLE FAMILY DWELLING OR COMMERCIAL)

THE SYSTEM INSTALLED UNDER THIS APPLICATION IS ACCEPTABLE ONLY UNTIL PUBLIC FACILITIES BECOME AVAILABLE. I FULLY UNDERSTAND THE FEE CONNECTED WITH THE FILING OF THIS PERC TEST APPLICATION IS NON-REFUNDABLE UNDER ANY CIRCUMSTANCES. I ALSO AGREE TO COMPLY WITH ALL M.O.S.H.A. REQUIREMENTS IN TESTING THIS LOT.

Sam Negobla
(SIGNATURE OF APPLICANT)

APPROVED BY C. Walter FOR _____ DATE 4/19

REJECTED BY _____ FOR _____ DATE _____

HOLD PENDING FURTHER TESTS _____ DATE _____

REASONS FOR REJECTION OR HOLDING _____

BLDG. PERMIT SIGNED
AND RETURNED 6/9/83
Serial # 49057-
SFD

THIS IS NOT A PERMIT

7 or 6 Holes

SOIL PROFILE

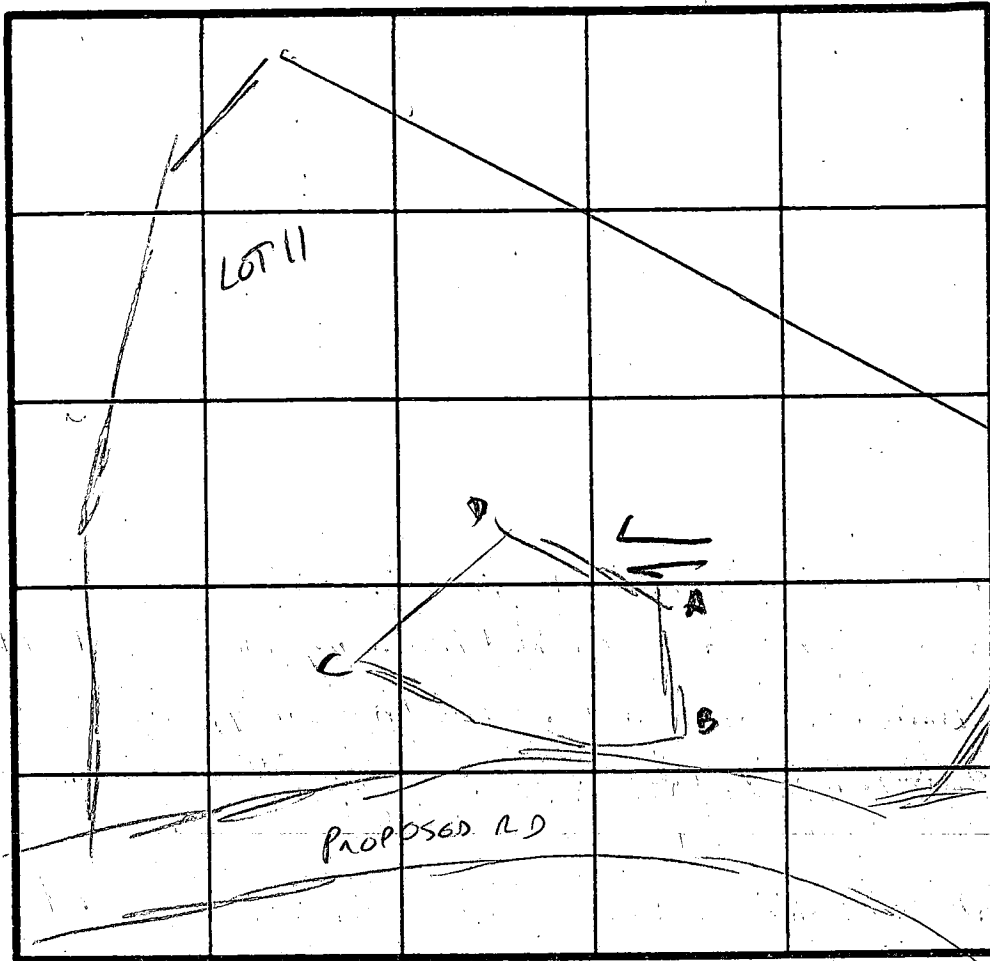
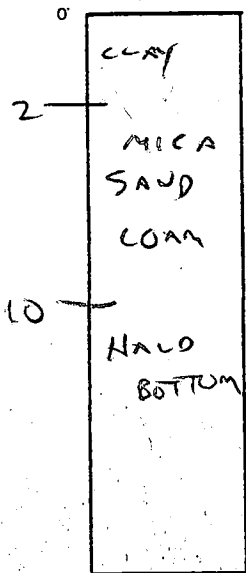

$\bar{x} = 2 \text{ min}$
160' Δ
IN 6" 2'
BOTTOM 6'

PROPOSED RD

INDICATE NORTH - NAME ADJOINING ROADWAY AS BASE LINE.

DATE	TEST NO.	DEPTH	PRE-WET		TEST - 1" DROP		TIME
			START	STOP	START	STOP	
4/15/87	11 A	2 1/2'	1:47	1:48	1:48	1:50	2 min ✓
		6'	1:47	1:48	1:48	1:50	
		10'	ROCK BOTTOM				
	11 B	2'	1:45	1:46	1:46	1:48	2 min ✓
		7'	LOAM				
		10'	ROCK BOTTOM				
	11 C	2 1/2'	1:48:30	1:52	1:52	1:56	4 min ✓
		10'	- VIS OK - 2 -		10' ROCK BOTTOM		
	11 D		VIS OK 2 - 10		SIMILAR TO OTHER HOLES		✓
			ROCK AT 10'				
		OLD BARN OR HOUSE AT TOP OF SEPTIC AREA					
		NO EVIDENCE OF PREVIOUS WELL OR SEPTIC - MUST CONFIRM CW/					

c/2/93
TOPOGRAPHY SUGGESTS PLATTED SEWAGE EASEMENT IS INCORRECT HOWEVER THREE NEW TEST HOLES AT PLATTED LOCATIONS "A" "D" AND MIDPOINT "B-C" REVEAL SOIL CONDITIONS AS GOOD FOR BOTTOM THAN ORIGINAL TEST RESULTS (CW)

REMARKS: SITE LIMITATIONS ON 3 SIDES OF EASEMENT

HOLE 11D MAY NOT BE AS STAKED

TYPE OF SOIL: MICA SAND LOAM

TESTED BY: CW [Signature]

ALSO PRESENT: SKIP, SHAWN

DRAWING NOT TO SCALE!

Elevation of
49/93
(well)
(REDUCED)

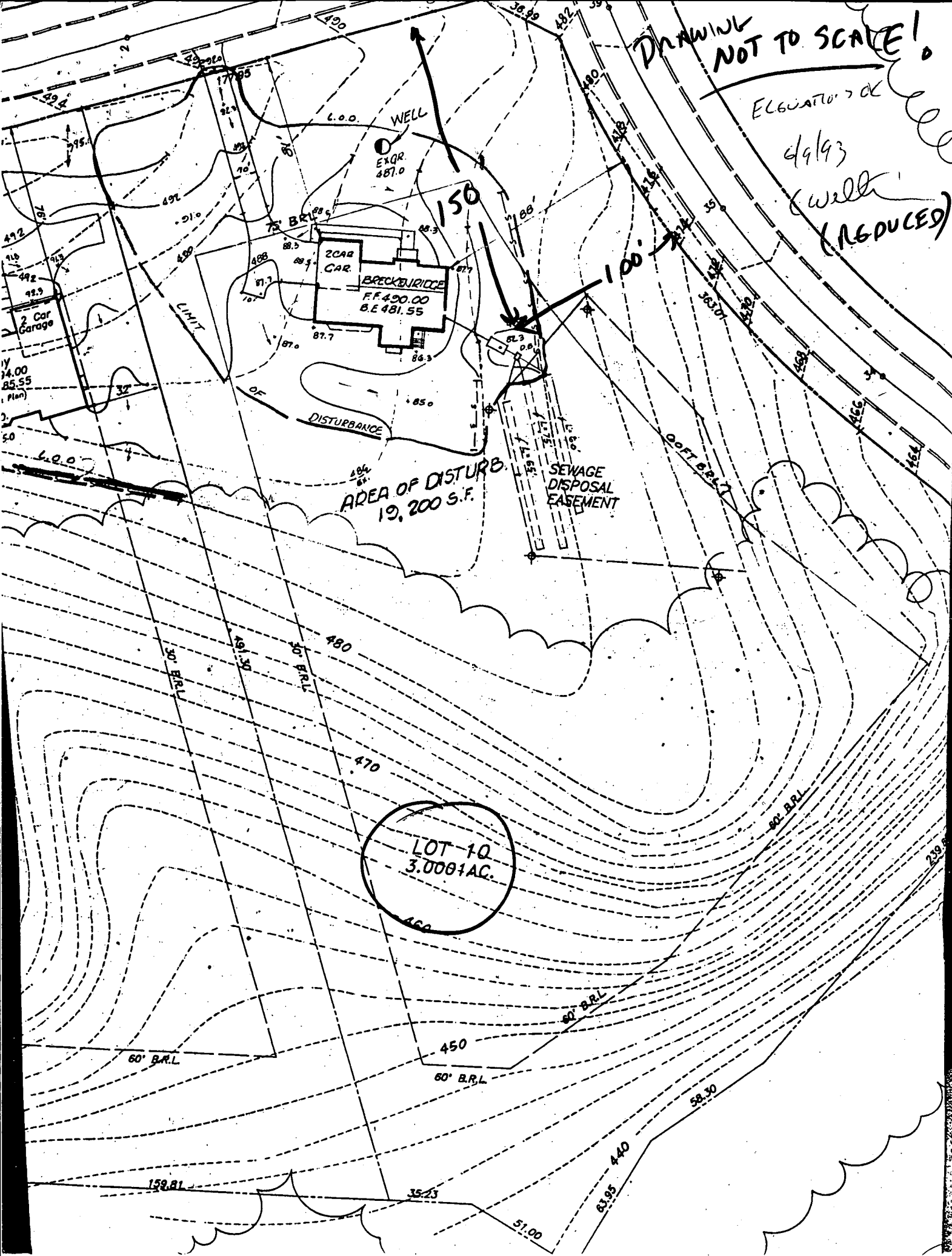

AREA OF DISTURBANCE
19,200 S.F.

SEWAGE DISPOSAL
EASEMENT

LOT 10
3.0081 AC.

150

100

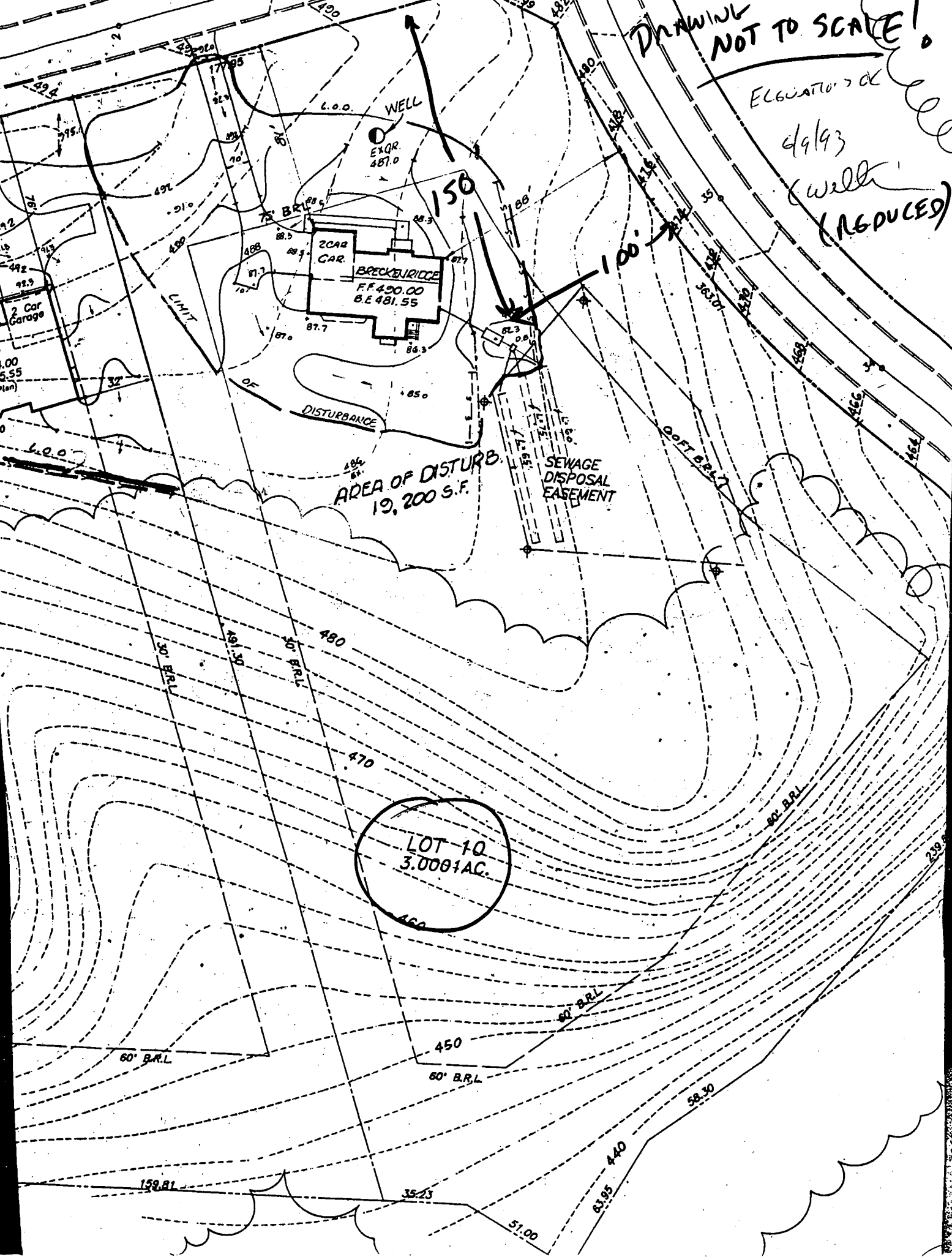

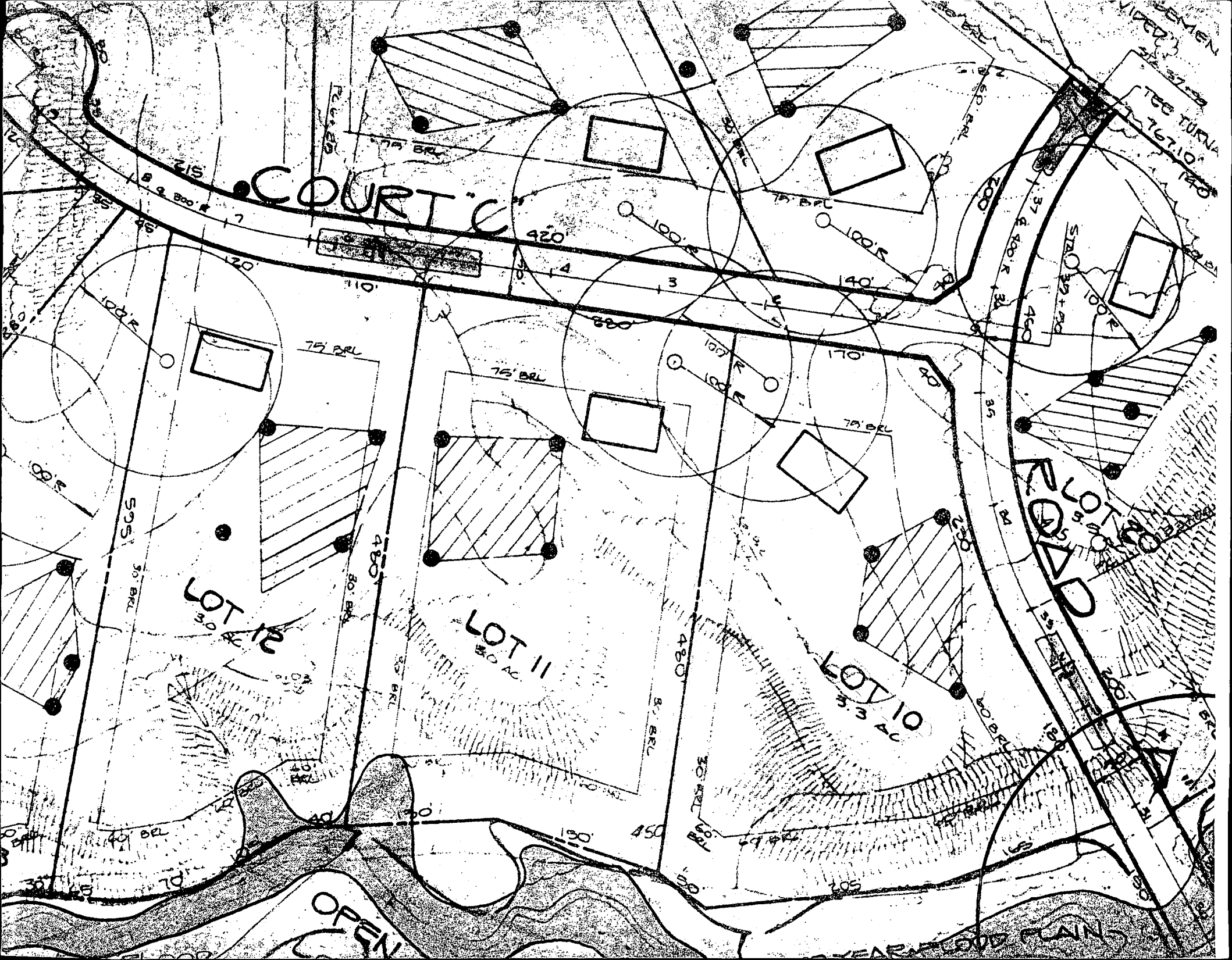

COURT C

ROAD

LOT I
3.0 AC

LOT II
3.0 AC

LOT 10
3.3 AC

OPEN

NEAR OLD PLAINS



B 1. 05985

SEQUENCE NO. (DP USE ONLY)

STATE OF MARYLAND PERMIT TO DRILL WELL please print or type

STATE PERMIT NUMBER

40-92-0373 fill in this form completely

(THIS NUMBER IS TO BE PUNCHED IN COLS. 3-6 ON ALL CARDS)

Date Received (APA)

8 13

OWNER INFORMATION

15 Last Name: GRAYSON, 21 Owner: Amber, 27 First Name: Woods, 34, 36 Street or RFD: 1025 CHEVYFLET DRIVE, 55, 57 Town: FALLICOTT, 70 State: MD, 72, 74 Zip: 21042, 76

DRILLER INFORMATION

Driller's Name: Paul M. Fabiszak, 77 License No.: 399, Firm Name: G. Edgar Harr Sons' Corp., 12047 Falls Rd Cocksylvie 21030, Address: [Signature], Date: 5-12-93

WELL INFORMATION

APPROX. PUMPING RATE (GAL. PER MIN.): 5, AVERAGE DAILY QUANTITY NEEDED (GAL. PER DAY): 155

USE FOR WATER (CIRCLE APPROPRIATE BOX)

- D HOME (SINGLE OR DOUBLE HOUSEHOLD UNIT ONLY)
F FARMING (LIVESTOCK WATERING & AGRICULTURAL IRRIGATION)
I INDUSTRIAL, COMMERCIAL, STATE AND FEDERAL GOV. OTHER (REQUIRES APPROPRIATION PERMIT)
P PUBLIC OR PRIVATE WATER COMPANY (REQUIRES APPROPRIATION PERMIT AND STATE HEALTH DEPARTMENT APPROVAL)
T TEST, OBSERVATION, MONITORING (MAY REQUIRE APPROPRIATION PERMIT)

APPROXIMATE DEPTH OF WELL: 200 FEET, APPROXIMATE DIAMETER OF WELL: 6 INCH

METHOD OF DRILLING (circle one)

BORED (or Augered), JETTED, Jetted & DRIVEN, AIR-ROTary, AIR-REcussion, ROTARY (Hydraulic Rotary), CABLE, REVERSE-ROTary, Drive-POINT

REPLACEMENT OR DEEPEMED WELLS (CIRCLE APPROPRIATE BOX)

N THIS WELL WILL NOT REPLACE AN EXISTING WELL, Y THIS WELL WILL REPLACE A WELL THAT WILL BE ABANDONED AND SEALED, S THIS WELL WILL REPLACE A WELL THAT WILL BE USED AS A STANDBY, D THIS WELL WILL DEEPM AN EXISTING WELL, PERMIT NUMBER OF WELL TO BE REPLACED OR DEEPEMED (IF AVAILABLE):

Not to be filled in by driller (OEP USE ONLY)

APPROP. PERMIT NUMBER: GAP, FORCE: W, PERMIT No.: 40-92-0373

SPECIAL CONDITIONS

B 3

LOCATION OF WELL

HOWARD, 8 COUNTY, 21, Amber Woods, 23 SUBDIVISION, 42, SECTION: 44, 46, LOT: 10, 48, 50, SYKESVILLE, 52 NEAREST TOWN, 71, MILES FROM TOWN: 2 MI, 73, 76, 77, 78

B 4

DIRECTION OF WELL FROM TOWN (CIRCLE BOX)

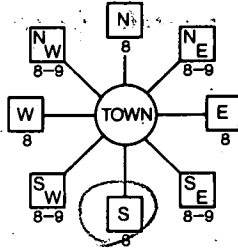

12501 Forestview Court, 11, NEAR WHAT ROAD, 30, ON WHICH SIDE OF ROAD (CIRCLE APPROPRIATE BOX): NORTH, WEST, EAST, SOUTH, 34: 100, 37, DISTANCE FROM ROAD, ENTER FT or MI: FT, 38, 39

NOT TO BE FILLED IN BY DRILLER HEALTH DEPARTMENT APPROVAL

Howard, A39043, COUNTY NAME, COUNTY NO., STATE SIGNATURE, DATE ISSUED: 052593, CO SIGNATURE: [Signature], EXP. DATE: 5/29/94, NORTH GRID: 578000, EAST GRID: 0810000

SHOW MAJOR FEATURES OF BOX & LOCATE WELL WITH AN X

- SOURCES OF DRILLING WATER: 1., 2., 3. WRITE THE BOX NUMBER FROM THE MAP HERE

E: 810, N: 540

DRAW A SKETCH BELOW SHOWING LOCATION OF WELL IN RELATION TO NEARBY TOWNS AND ROADS AND GIVE DISTANCE FROM WELL TO NEAREST ROAD JUNCTION

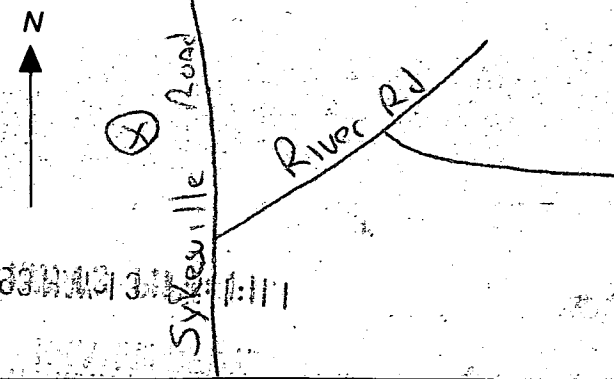

C1 7642

SEQUENCE NO. (DENV USE ONLY)

STATE OF MARYLAND WELL COMPLETION REPORT

FILL IN THIS FORM COMPLETELY PLEASE PRINT OR TYPE

THIS REPORT MUST BE SUBMITTED WITHIN 45 DAYS AFTER WELL IS COMPLETED.

COUNTY NUMBER A39043

ST/CO USE ONLY DATE Received

DATE WELL COMPLETED

Depth of Well

PERMIT NO. FROM "PERMIT TO DRILL WELL"

8 13

15 20 061093

22 26 200

28 37 40-92-0373

OWNER last name first name TOWN SUBDIVISION SECTION LOT

WELL LOG Not required for driven wells STATE THE KIND OF FORMATIONS PENETRATED, THEIR COLOR, DEPTH, THICKNESS AND IF WATER BEARING

Table with columns: DESCRIPTION, FEET (FROM, TO), Check if water bearing. Rows: Overburden, Soft Shale, Granite.

GROUTING RECORD WELL HAS BEEN GROUTED TYPE OF GROUTING MATERIAL CEMENT BENTONITE CLAY NO. OF BAGS NO. OF POUNDS GALLONS OF WATER DEPTH OF GROUT SEAL

CASING RECORD casing types insert appropriate code below MAIN CASING TYPE Nominal diameter Total depth

OTHER CASING (if used) diameter depth

SCREEN RECORD screen type or open hole insert appropriate code below

DEPTH (nearest ft.)

SLOT SIZE DIAMETER OF SCREEN GRAVEL PACK

PUMPING TEST HOURS PUMPED PUMPING RATE METHOD USED TO MEASURE PUMPING RATE WATER LEVEL BEFORE PUMPING WHEN PUMPING TYPE OF PUMP USED

PUMP INSTALLED DRILLER WILL INSTALL PUMP IF DRILLER INSTALLS PUMP, THIS SECTION MUST BE COMPLETED FOR ALL WELLS EXCEPT HOME USE TYPE OF PUMP INSTALLED PLACE (A,C,J,P,R,S,T,O) IN BOX - SEE ABOVE: CAPACITY: GALLONS PER MINUTE PUMP HORSE POWER PUMP COLUMN LENGTH CASING HEIGHT LAND SURFACE

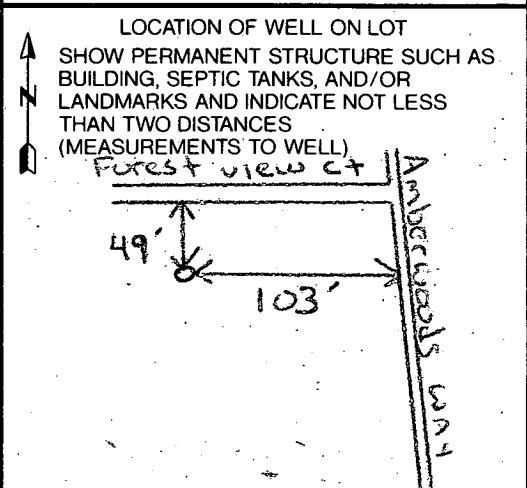

CIRCLE APPROPRIATE LETTER A WELL WAS ABANDONED AND SEALED WHEN THIS WELL WAS COMPLETED ELECTRIC LOG OBTAINED TEST WELL CONVERTED TO PRODUCTION WELL

I HEREBY CERTIFY THAT THIS WELL HAS BEEN CONSTRUCTED IN ACCORDANCE WITH COMAR 26.04.04 "WELL CONSTRUCTION" AND IN CONFORMANCE WITH ALL CONDITIONS STATED IN THE ABOVE CAPTIONED PERMIT, AND THAT THE INFORMATION PRESENTED HEREIN IS ACCURATE AND COMPLETE TO THE BEST OF MY KNOWLEDGE.

DRILLERS IDENT. NO. DRILLERS SIGNATURE

SITE SUPERVISOR (sign. of driller or journeyman responsible for sitework if different from permittee)

TELESCOPE CASING LOG INDICATOR OTHER DATA

OTHER DATA

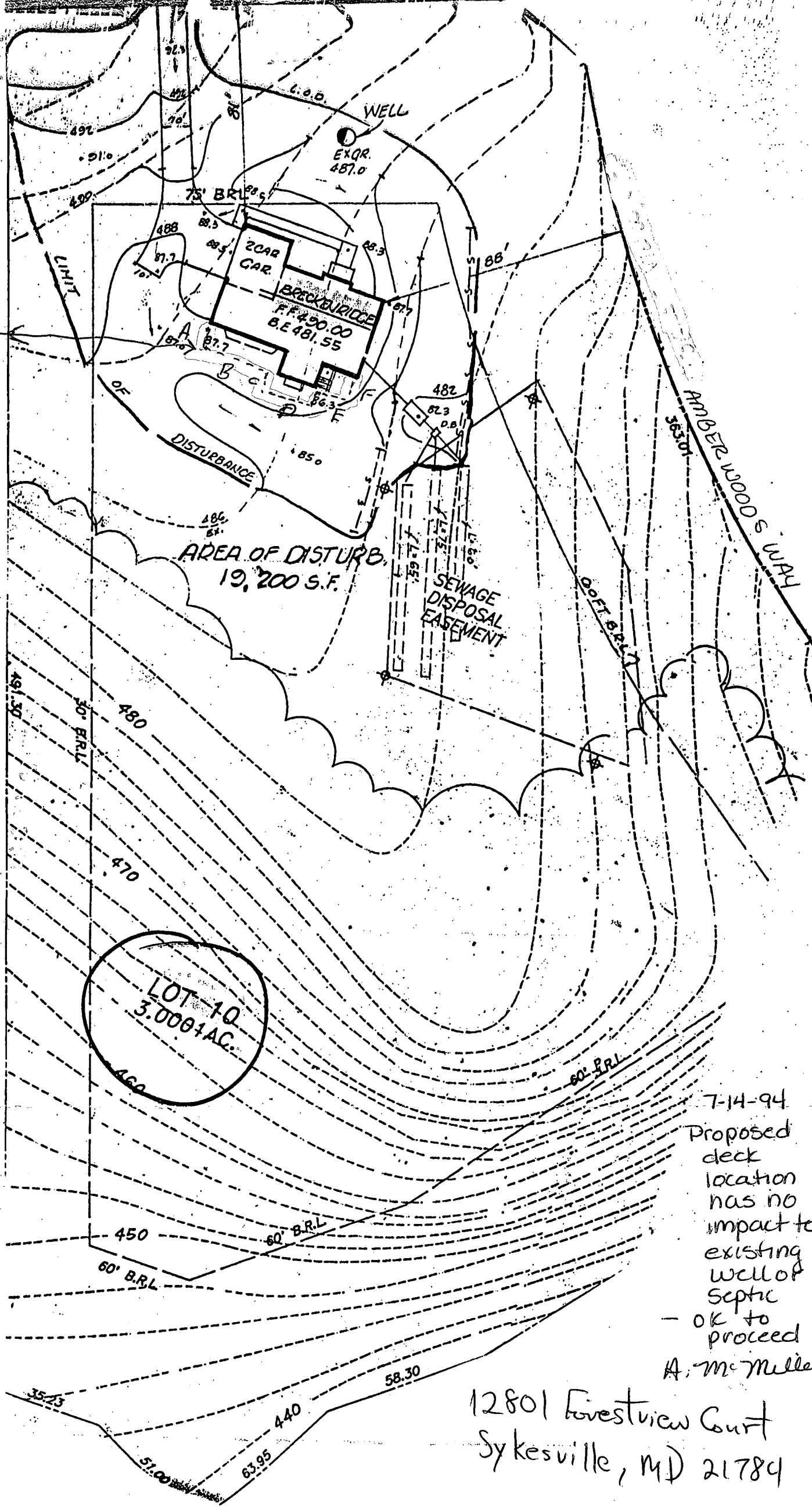

- 70'
- A = 16'
- B = 22'
- C = 4'
- D = 17'
- E = 13'
- F = 16'

LOT 10
3.0001 AC.

7-14-94
Proposed deck location has no impact to existing well or septic
- OK to proceed
A. McMullen

12801 Forestview Court
Sykesville, MD 21784

APPLICATION

HOWARD COUNTY

51

Health Dept
25
32
57

SERIAL NUMBER

PERMIT APPLICATION

DEPARTMENT OF INSPECTIONS, LICENSES & PERMIT
3430 COURT HOUSE DRIVE, ELLICOTT CITY, MARYLAND 21043

000108878

BUILDING ADDRESS (HOUSE NO., STREET, TOWN OR AREA)

12801 Forestview Ct 7121
Sykesville, Md 21784

GRADING/SEDIMENT CONTROL YES NO

SDP #

DESCRIPTION OF WORK AUTHORIZED

Building screen porch on
existing deck 20x16

LOT NO.	PARCEL NO.	SEC.	AREA	BLOCK NO.	LIBER	FOLIO
10	333	1	-	4	-	-

SUB DIVISION	ZONE	ZONE MAP	ELEC. DIST.	CENSUS TR.
Amberwoods	RCD 9		3	6030

OWNER NAME AND ADDRESS
Roger W. Rawls
12801 Forestview Ct
Sykesville, Md 21784

PHONE NO. 410-489-9289

SIZE OF BLDG.	FRONT	DEPTH	HEIGHT
20x16.5	20.00	16.5	12'

OCCUPANT'S NAME AND ADDRESS
SAME AS ABOVE

PHONE NO.

TYPE OF BLDG.	AREA	VOLUME	ROOF
B. ROOMS ROOMS BATHS FIREPLACES			

ARCHITECT OR ENGINEER'S NAME AND ADDRESS

FOOTINGS	FOUNDATION	S. WALLS
Host. Foundation		

CONTRACTOR'S NAME AND ADDRESS

VIA + Sons Home Improvement 410-679-1226
509 Haverhill Rd
Toppa Md 21085

UTILITIES					
WATER/WELL	SEWER/SEPTIC	GAS	ELECTRICITY	TYPE OF HEAT	AC
X	X				

I have carefully examined and read this application and know the same is true and correct, and that in doing this work, all provisions of Howard County Ordinances and the State Laws of Maryland will be complied with, whether specified or not; and I will notify the Department of Inspections, and Permits twenty-four hours in advance when I am ready for the inspections called for elsewhere in the application; and that no work will be covered up until such inspections have been completed with.

EXISTING USE	PROPOSED USE
DECK	SCREEN PORCH

SIGNATURE: Paul V...
TITLE: President
DATE: 11-17-97

EST. CONSTRUCTION COST	LICENSE NUMBER	PERMIT FEE
\$8,000	34382	32

W/S CODE

FOR OFFICE USE ONLY

DISTANCE IN FEET FROM RW LINE TO FRONT BUILDING LINE

75' Min

SIDE YARD (DISTANCE IN FEET FROM SIDE BLDG. LINE TO SIDE PROPERTY LINE)

30' Min

DISTANCE IN FEET, REAR YD. REQUIRING SET

60' Min (CORNER LOT ONLY)

FUNCTION	DATE	SIGNATURE/APPROVAL
ZONING/PLANNING	11/20/97	Jim Bellman
SHA		
SEDIMENT/GRADING		
BUILDING OFFICIAL	11/20/97	J...
WATER & SEWER		
HEALTH DEPT.	11/20/97	A Mc Melle
FIRE PROTECTION		
STORM WATER MGMT.	11/20/97 1:48 PM 444#8125	A

Check payable to: DIRECTOR OF FINANCE OF HOWARD COUNTY

CAUTION

To begin construction before a permit placard has been issued and displayed on the job is a violation of the law. Use and occupancy permit must be applied for two weeks before it will be issued.

IMPORTANT: PLEASE SHOW ZIP CODES AND AREA CODES WHEREVER REQUIRED.

APPROVED

DATE

10 OK 3544

Distribution of Copies:
White - Building Official
Green - Planning & Zoning

Yellow - Engineering
Pink - Health Dept.
Gold - S.H.A.

A

11/20/97

The shown screened porch location will have no impact to the exist. well or septic. OK to proceed
A-M-Miller

- A = 16'
- B = 22'
- C = 4'
- D = 17'
- E = 13'
- F = 16'

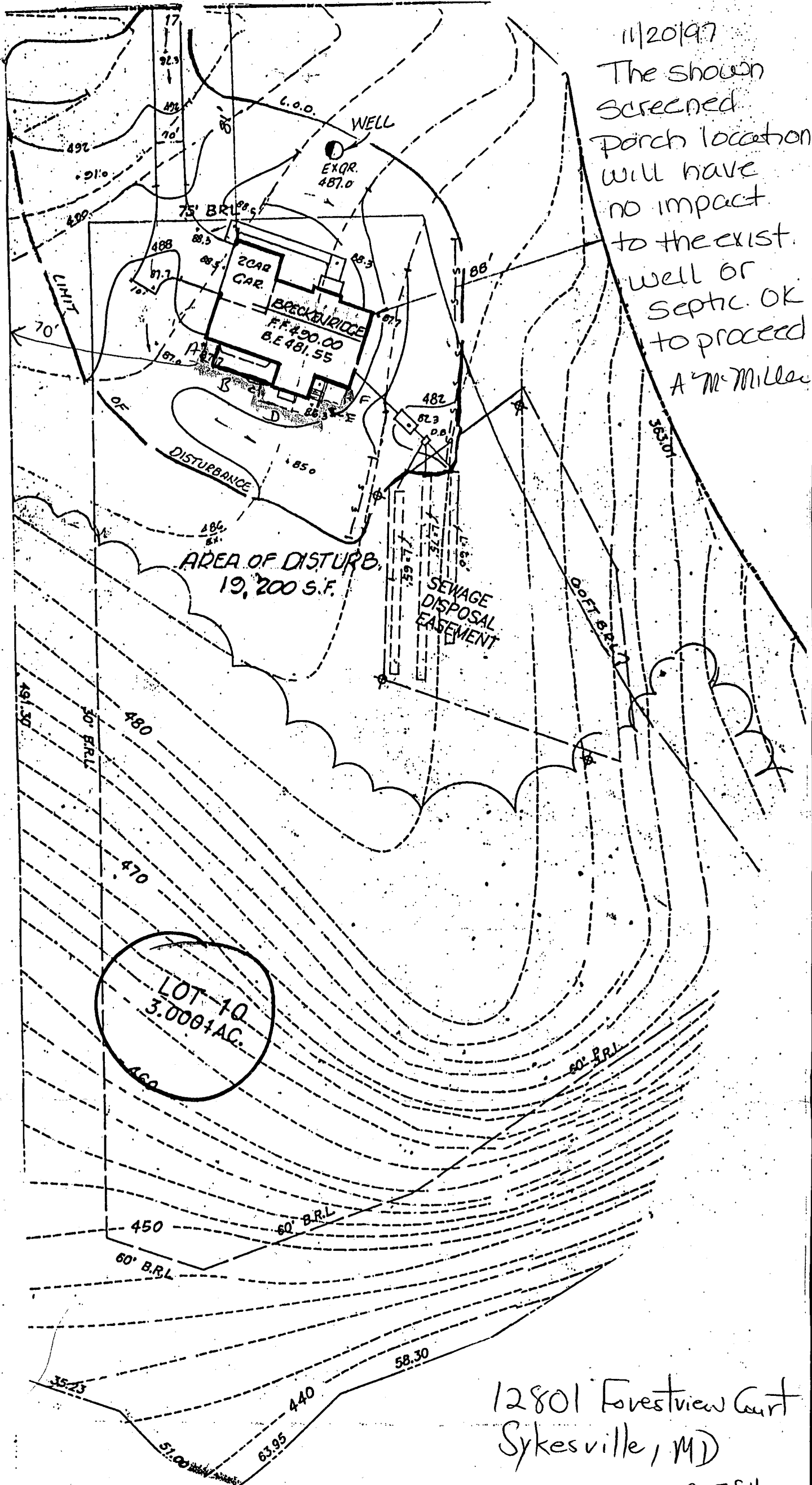

12801 Forestview Court
Sykesville, MD

21784

THIS LOT TO BE SERVICED BY PUBLIC WATER HOUSE CONNECTION FROM MISSION ROAD.

GROUND ELEVATIONS AT PERC HOLES ARE BASED UPON HOWARD COUNTY VERTICAL DATUM MONUMENT # 2042007

GROUND AT: #1 = 290.9
 #2 = 289.9
 #3 = 290.5
 #4 = 288.1
 #5 = 286.0

HORIZONTAL LOCATION HAS BEEN DETERMINED FROM PIPES FOUND IN THE FIELD.

THE PURPOSE OF THIS SURVEY IS TO REPRESENT THE HORIZONTAL LOCATION OF PERC HOLES AND EXISTING GROUND SPOT SHOTS AT THE PERC HOLES. THE PROPERTY OUTLINE SHOWN IS FROM RECORD PLAT INFORMATION AND DOES NOT REPRESENT A FIELD RUN BOUNDARY SURVEY. PROPERTY CORNER MARKERS ARE NOT GUARANTEED.

THIS AREA DESIGNATES A PRIVATE SEWAGE EASEMENT OF 10,000 SQ. FT. AS REQ'D BY MARYLAND STATE DEPT. OF HEALTH AND MENTAL HYGIENE FOR INDIVIDUAL SEWAGE DISPOSAL. IMPROVEMENTS OF ANY NATURE IN THIS AREA ARE RESTRICTED UNTIL PUBLIC SEWAGE IS AVAILABLE. THESE EASEMENTS SHALL BECOME NULL AND VOID UPON CONNECTION TO A PUBLIC SEWAGE SYSTEM. THE COUNTY HEALTH OFFICER SHALL HAVE AUTHORITY TO GRANT VARIANCES FOR ENCROACHMENTS INTO THE PRIVATE SEWAGE EASEMENT. RECORPORATION OF A MODIFIED SEWAGE EASEMENT SHALL NOT BE REQ'D. THE LOTS SHOWN HERE COMPLY WITH THE MINIMUM OWNERSHIP WIDTH AND LOT AREA AS REQ'D BY THE MARYLAND STATE DEPT. OF HEALTH AND MENTAL HYGIENE.

SEPTIC ELEVATIONS
 HOUSE ELEVATIONS
 FF. 291.5
 C = NOT SEWERED BY GRAVITY
 INV. OUT = 288.5

SEPTIC TANK ELEVATION
 EX. GRP 290.6
 INV. IN = 287.6
 INV. OUT = 287.5

DISTRIBUTION BOX ELEVATION
 EX. GRP 290.3
 INV. IN = 287.3
 INV. OUT = 287.2

TRENCH ELEVATION
 #1 EX. GRP 290.5
 INV. IN = 287.0
 #2 EX. GRP 289.8
 INV. IN = 286.5
 #3 EX. GRP 289.5
 INV. IN = 286.0

NOTE: TRENCHES 10' APART AND 3' WIDE.

APPROVED FOR PUBLIC WATER AND PRIVATE SEWER
[Signature]
 CLERK HOWARD COUNTY HEALTH OFFICER

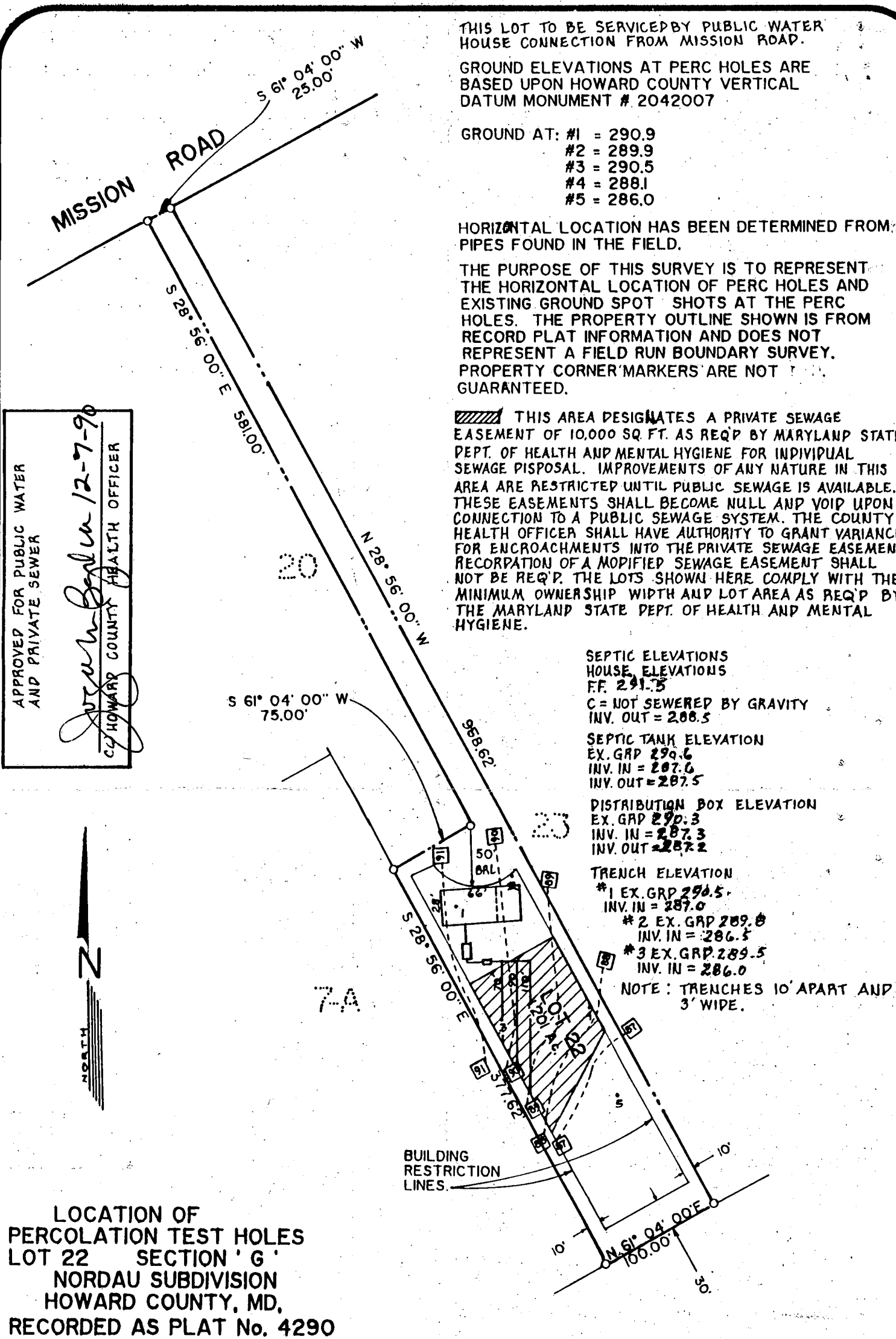

LOCATION OF PERCOLATION TEST HOLES
 LOT 22 SECTION 'G'
 NORDAU SUBDIVISION
 HOWARD COUNTY, MD.
 RECORDED AS PLAT No. 4290

LOCATION SURVEY

DATE:	6/19/90
DRAWN BY:	LPR
SCALE:	1" = 100'

PROJ. NO.: 90522



PETER J. DARE, MD. REG.
 PROPERTY LINE SURVEYOR NO. 224

**MILDENBERG,
 MOCHI & ASSOCIATES, INC.**
 ENGINEERS • SURVEYORS • PLANNERS

3300 North Ridge Road, Suite 235
 Ellicott City, Maryland 21043-3350
 (301) 461-0078 D.C. Metro: (301) 621-5768