

1/13/87
ASAP

05 - 365538

PERMIT

P 38676

A Repair

SEWAGE DISPOSAL SYSTEM

MARYLAND STATE DEPARTMENT OF HEALTH

DISTRICT _____

HOWARD COUNTY
BUREAU OF ENVIRONMENTAL HEALTH
461-9933

DATE 2/10/87

DATE SYSTEM APPROVED 1/13/87

INSPECTOR C. Williams

INDEXED

Jack Fyock IS PERMITTED TO INSTALL _____ ALTER X

ADDRESS _____ PHONE 988-9270

SUBDIVISION HIGHLAND ACRES ROAD 7621 Brown Bridge Road LOT 20

PROPERTY OWNER Tokarcik
7621 Brown Bridge Road

ADDRESS _____

IF GARBAGE GRINDER IS USED INCREASE SEPTIC TANK CAPACITY BY 50% AND ABSORPTION AREA BY 22%.

GARBAGE GRINDER? YES _____ NO _____

SEPTIC TANK CAPACITY _____ GALLONS NUMBER OF BEDROOMS _____

PLANS APPROVED BY _____ DATE _____

COVER NO WORK UNTIL INSPECTED AND APPROVED.

NEITHER THE HOWARD COUNTY COUNCIL NOR THE HEALTH DEPARTMENT IS RESPONSIBLE FOR THE SUCCESSFUL OPERATION OF ANY SYSTEM.

NOTE: CLEANOUT REQUIRED EVERY 70 FEET OF SEWER LINE AND/OR AT 90° SWEEPS IN LINES FROM HOUSE TO DRAIN FIELDS.

NOTE: ALL PARTS OF SEPTIC SYSTEMS (I.E., TANK, DISTRIBUTION BOX, TRENCHES) TO BE 100 FEET FROM WELL. (UNLESS OTHERWISE SPECIFICALLY AUTHORIZED)

NOTE: IF DEEP TRENCH(ES) ARE USED CALL FOR INSPECTION BEFORE AND AFTER PLACING GRAVEL IN TRENCH(ES).

NOTE: NO DRY WELL SHALL EXCEED 15 FOOT IN DIAMETER. NO ABSORPTION TRENCH TO EXCEED 100 FEET IN LENGTH.

NOTE: ALL PIPE FROM HOUSE TO SEPTIC TANK MUST BE CAST IRON OR SCHEDULE 40 PVC OR ABS.

PERMIT VOID AFTER TWO YEARS.

NOTE: INSTALL STAND PIPE ON SEPTIC TANK AND DRY WELL. STAND PIPES MUST BE 6 INCHES IN DIAMETER. CAST IRON, CONCRETE OR TERRA COTTA OR PVC OR ABS ACCEPTED. IF TOP OF SEPTIC TANK IS DEEPER THAN 3 FEET, MANHOLE TO GRADE REQUIRED.

NOTE: DISTRIBUTION BOXES MUST HAVE BAFFLES.

***INSTALLER IS RESPONSIBLE FOR OBTAINING FINAL APPROVAL ON THIS PERMIT**

*CALL 461-9933 FOR INSPECTION OF SEPTIC SYSTEMS.

EH - 2-1186

P
N
38676

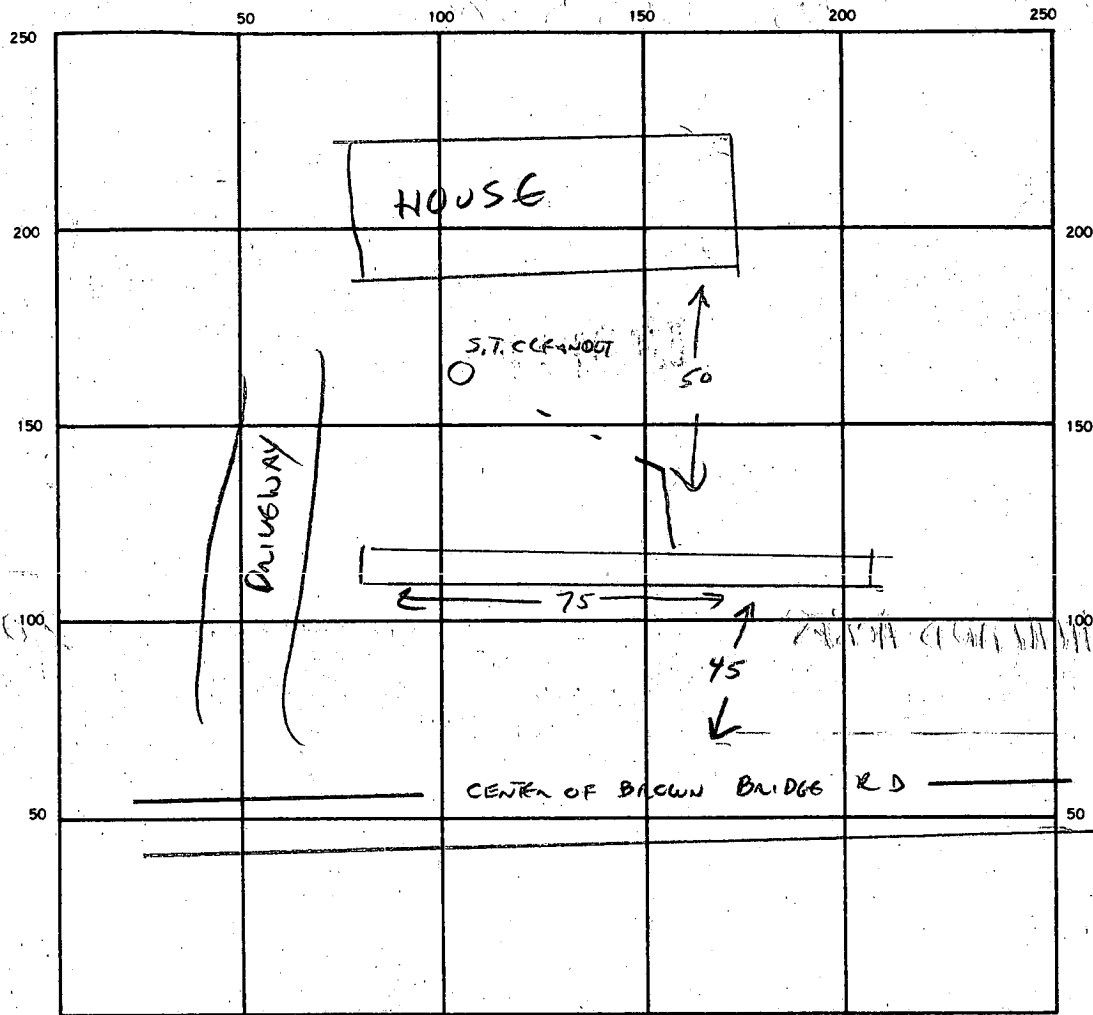

INDICATE NORTH. — NAME ADJOINING ROADWAY AS BASE LINE.

SEPTIC TANK. LEVEL EXISTING CLEANOUTS MANHOLE

DISTRIBUTION BOX. LEVEL NA

DRAIN FIELD/TILE FIELD. DEPTH 12 1/2 FT. TRENCH WIDTH 2 FT. INLET DEPTH 8 FT.

EFFECTIVE GRAVEL DEPTH 4 1/2 FT. TOTAL LENGTH 75 FT.

NUMBER OF TRENCHES 1 ONE SIDEWALL/BOTTOM AREA 338 + EXISTING SQ. FT.

DRYWELL INSIDE DIAMETER _____ FT. EFFECTIVE DEPTH BELOW INLET _____ FT.

ABSORBENT AREA 338 + EXISTING SQ. FT.

REMARKS _____

DATE SYSTEM APPROVED 1/13/87 INSPECTOR Cwilliam

PERMIT

P 28122

A REPAIR

SEWAGE DISPOSAL SYSTEM

MARYLAND STATE DEPARTMENT OF HEALTH

HOWARD COUNTY

ELLICOTT CITY

DISTRICT _____

INDEXED

DATE 6/1/78

Jenkins Bros.

IS PERMITTED TO INSTALL ALTER

ADDRESS _____

PHONE _____

SUBDIVISION _____

ROAD 7621

Brown Bridge Road

LOT _____

PROPERTY OWNER Santiago

ADDRESS 7621 Brown Bridge Road

SPECIFICATIONS

SEPTIC TANK CAPACITY _____ GALLONS

DRAIN FIELD _____ DEPTH _____ FEET, BOTTOM AREA _____ SQ. FT.

DEEP TRENCH _____ DEPTH _____ FEET, BOTTOM AREA _____ SQ. FT.

SEEPAGE PITS _____ ABSORBENT SIDE-WALL AREA _____ SQ. FT.

INLET PIPE _____ FT. BELOW ORIGINAL GRADE. MAXIMUM DEPTH _____ FT. BELOW ORIGINAL GRADE

EFFECTIVE DEPTH AT _____ FT. BELOW ORIGINAL GRADE.

LOCATE DISPOSAL AREA _____ FT. FROM _____ LOT LINE AND _____ FT. FROM _____ LOT LINE AS SEEN WHEN

FACING LOT FROM

8-10 DITCH-~~10-12~~ ft. deep filled with 3 ft. of stone and 120 ft. long, 2 ft. wide. Place ditch off old repair ditch in front yard.

PLANS APPROVED BY Raymond Hodges

DATE 6/1/78

COVER NO WORK UNTIL INSPECTED AND APPROVED.

NEITHER THE HOWARD COUNTY COUNCIL NOR THE HEALTH DEPARTMENT IS RESPONSIBLE FOR THE SUCCESSFUL OPERATION OF ANY SYSTEM.

NOTE: IF TRENCH IS USED CALL FOR INSPECTION BEFORE PLACING GRAVEL IN TRENCH.

NOTE: NO DRY WELL SHALL EXCEED 15 FOOT IN DIAMETER.

NOTE: ALL PIPE FROM HOUSE TO DISPOSAL AREA MUST BE CAST IRON.

PERMIT VOID AFTER THREE YEARS.

NOTE: INSTALL STAND PIPE ON SEPTIC TANK AND DRY WELL. STAND PIPES MUST BE 8 INCHES IN DIAMETER. CAST IRON, CONCRETE OR TERRA COTTA ACCEPTED.

*INSTALLER IS RESPONSIBLE FOR OBTAINING FINAL APPROVAL ON THIS PERMIT.

P28122

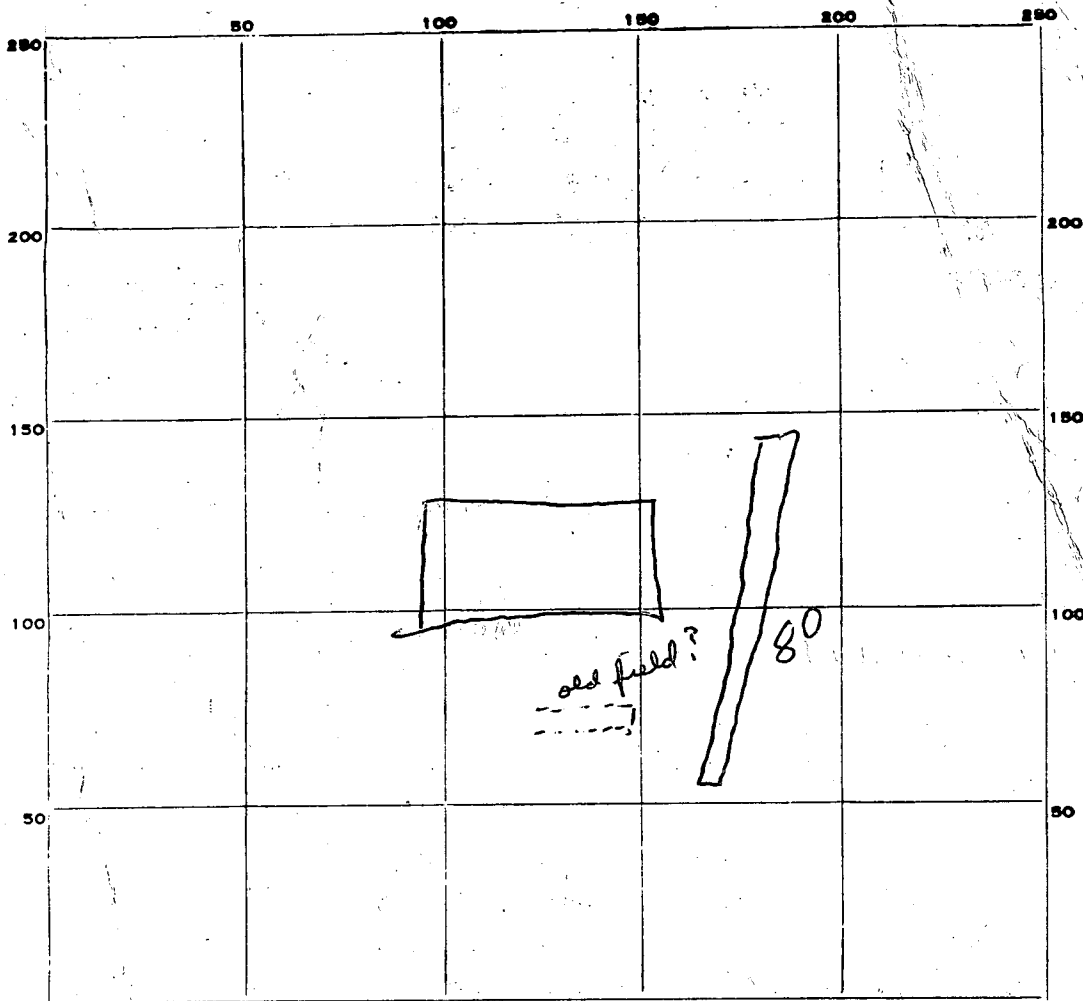

INDICATE NORTH. - NAME ADJOINING ROADWAY AS BASE LINE.

50
10

60
80

880

PERMIT CARD _____

SEPTIC TANK, LEVEL _____

CLEANOUTS _____

DISTRIBUTION BOX, LEVEL _____

TILE FIELD, DEPTH 10-12 FT. TRENCH WIDTH 2 FT.

GRAVEL DEPTH 3 IN. TOTAL LENGTH 80 FT.

NUMBER OF TRENCHES 1 TOTAL BOTTOM AREA _____

SEEPAGE PITS, INSIDE DIAMETER _____ FT. DEPTH BELOW INLET _____ FT.

ABSORBENT AREA 800 SQ. FT.

REMARKS OK to continue if seepage is from old field
return to original spec w/ 1 trench if not trench
of equal length must be added Jema / RAB

DATE SYSTEM APPROVED 2 June 78

INSPECTOR ~~_____~~ R Briggs

APPLICATION

SEWAGE DISPOSAL TESTING

STATE OF MARYLAND - DEPARTMENT OF HEALTH AND MENTAL HYGIENE

HOWARD COUNTY HEALTH DEPARTMENT
ENVIRONMENTAL HEALTH SERVICES
P. O. BOX 476, ELLICOTT CITY, MARYLAND 21043
TELEPHONE: 465-5000. EXT. 386

A _____
P _____
DISTRICT _____

DATE _____

1:30 PM
5/31/78
DITCH ~~TO~~ ^{8 FT} 10 FT DEEP FILLED WITH
35 FT OF STONE & ~~8 FT~~ LONG
& TWO FT WIDE 120 FT

REPAIR PERC

PLACE DITCH OFF OLD REPAIR DITCH
IN FRONT YARD

TO: THE COUNTY HEALTH OFFICER
ELLICOTT CITY, MARYLAND.

I, HEREBY, APPLY FOR THE NECESSARY TEST IN ORDER TO CONSTRUCT (OR RECONSTRUCT) A SEWAGE DISPOSAL SYSTEM.

PROPERTY OWNER Santiago

ADDRESS _____ PHONE _____

PROPERTY LOCATION:

SUBDIVISION _____ LOT NO. 3 51 120
3 360

ROAD AND DESCRIPTION 7621 Brown Bridge Road

SIZE OF LOT _____ TYPE BLDG. _____

NUMBER OF BEDROOMS _____

IF NOT SINGLE RESIDENCE DESCRIBE _____

THE SYSTEM INSTALLED UNDER THIS APPLICATION IS ACCEPTABLE ONLY UNTIL PUBLIC FACILITIES BECOME AVAILABLE.

SIGNATURE OF APPLICANT /s/ Jenkins Brothers

APPROVED BY _____ FOR _____ DATE _____
(KIND OF SYSTEM)

REJECTED BY _____ FOR _____ DATE _____
(KIND OF SYSTEM)

HOLD PENDING FURTHER TESTS _____ DATE _____

REASONS FOR REJECTION OR HOLDING SO

THIS IS NOT A PERMIT

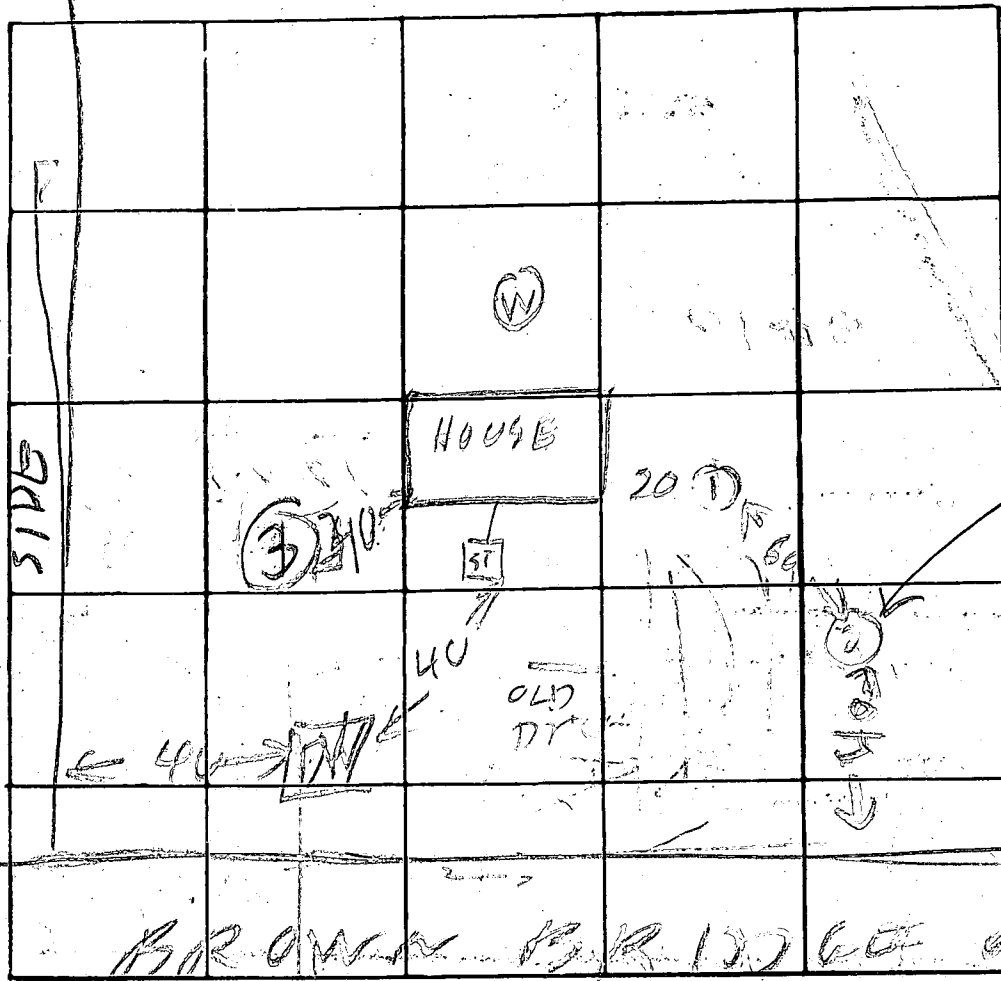

WATER
CAME IN
AFTER
RIGHT LEFT
AT 11 FT

BROWN BRIDGE
INDICATE NORTH - NAME ADJOINING ROADWAY AS BASE LINE

DATE	TEST NO.	DEPTH	PRE-WET		TEST - 1" DROP		TIME
			START	STOP	START	STOP	
5/31/78	1P	12	226	305	little perc.		
	2V	11	TOP 5 FT	6 FT HARD SANDY	CLAY		
5/13/78	3V	10	ALL	CLAY	NOT MET		

REMARKS: Repair Perc Failed Sent JK to repair system
 TYPE OF SOIL:
 TESTED BY: A. Hodges
 ALSO PRESENT: David [unclear]

25
20
100

8/23/65
TWH

PERMIT

P-10218

A-10617

SEWAGE DISPOSAL SYSTEM

MARYLAND STATE DEPARTMENT OF HEALTH

HOWARD COUNTY

ELLICOTT CITY

DISTRICT 5

INDEXED

DATE 11/02/65

Elwood Saage IS PERMITTED TO INSTALL X ALTER

ADDRESS Box 267D - Murphy Bl., Laurel, Md. PHONE PA 5-0324

A SEWAGE DISPOSAL SYSTEM LOCATED AT _____

SUBDIVISION: Highland Acres ROAD Brown Bridge LOT 207

PROPERTY OWNER Delphin Santiago

ADDRESS _____

SPECIFICATIONS - 3 bedrooms

DRAIN FIELD _____ DEPTH _____ FEET. BOTTOM AREA _____ SQ. FT.

SEEPAGE PITS _____ ABSORBENT SIDE-WALL AREA _____ SQ. FT.

SEPTIC TANK CAPACITY 750 GALLONS

FOR GARBAGE GRINDER, INCREASE DISPOSAL AREA 25% & TANK CAPACITY 50%.

OTHER Dry well - 300 sq. ft. sidewall area below inlet pipe. Inlet pipe 4 ft. below original grade. Locate dry well about 21 ft. from front lot line and about 24 ft. from left side line as seen when facing lot from Brown Bridge Road.

PLANS APPROVED BY D. W. Monaghan DATE 8/31/65

FILL SEPTIC TANK AND DISTRIBUTION BOX WITH WATER BEFORE CALLING FOR AN INSPECTION. COVER NO WORK UNTIL INSPECTED AND APPROVED.

NEITHER THE HOWARD COUNTY COMMISSIONERS NOR THE HEALTH DEPARTMENT IS RESPONSIBLE FOR THE SUCCESSFUL OPERATION OF ANY SYSTEM.

A 10617

A 10617

8/26/5.

Test at D.W. 4 min. at 4 1/2 ft. 2 min. at 10 ft.
3 min. at 5 ft. 6 min. at 10 ft.

RBF 12
16
12
48
76

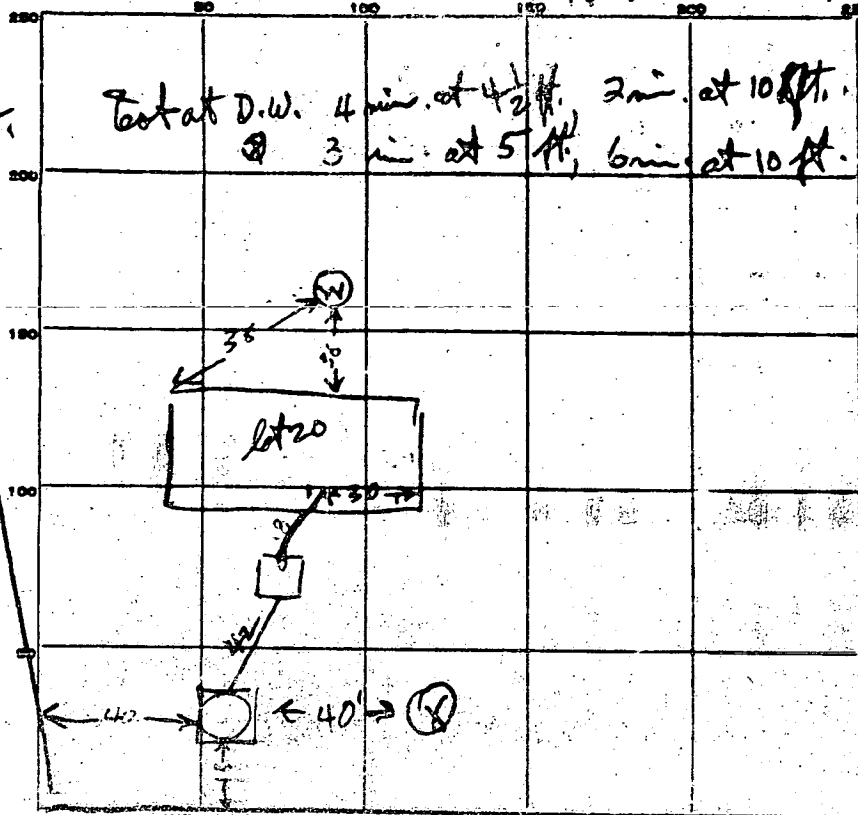

INDICATE NORTH NAME ADJOINING ROADWAY AS PAGE LINE

PERMIT CARD

SEPTIC TANK, LEVEL OK concrete 750
DISTRIBUTION BOX, LEVEL 3 1/2 to 4 1/2 ft below grade

CLEANOUTS OK

FILE NO. & DEPTH _____ FT. TRENCH WIDTH _____ FT.

GRAVEL DEPTH _____ IN. TOTAL LENGTH _____ FT.

NUMBER OF TRENCHES _____ TOTAL BOTTOM AREA _____

SEEPAGE PITS, INSIDE DIAMETER 12 FT. DEPTH BELOW INLET 6 FT.

ABSORBENT AREA 276 SQ. FT. country stone

REMARKS 3/23/66 205 P.M.P.A. - Inlet 6 ft below grade
Perimeter of Vyn is 49 ft, so 288 sqft sidewalk
over country stone. 3 BED ROOM HOUSE

DATE SYSTEM APPROVED 9/23/66
2:30 PM

INSPECTOR Raymond Hedges

THIS REPORT
MUST BE SUBMITTED
WITHIN 30 DAYS
AFTER COMPLETION
OF THE WELL

WELL COMPLETION REPORT **A 10617**

WELL DESCRIPTION **Lot 20**

Permit Number **10-19**
Owner **Richard J. King**
Address **1130**
Subdivision **Hyattsville**
Section **10** Lot **20**

WELL LOG
State the kind of formations penetrated, their color, their depth, their thickness, and if water-bearing

CASING AND SCREEN RECORD
State the kind and size and position of casing, liner, pipe, screen, and other accessories (if no casing used, give diameter of well).

	FEET from — to —		DIAM. (Inches)	FEET from — to —
Black Steep	0-30		6 1/4	0-38
Brown Shale	0-30			
Gray Sand H. Flint.	30-90	1 1/2" Screen	5 1/2	
		2" "	3 1/2	
		1/2" Bag Cement		

PUMPING TEST
Hours Pumped **4**
Type of Pump Used **Gas**
Pumping Rate **15**
Gallons per Minute **10**

WATER LEVEL
Distance from land surface to water:
Before Pumping **25** Ft.
When Pumping **20** Ft.

APPEARANCE OF WATER
Clear Cloudy

Taste _____
Odor _____
Height of Casing Above Land Surface **1** Ft.

PUMP INSTALLED
Type _____
Capacity _____
Gallons per Minute _____
Gallons per Hour _____
Pump Column Length _____ Ft.

LOCATION OF WELL ON LOT
Show permanent structures such as building(s), septic tank, and/or other landmarks and indicate not less than 2 distances (measurements) to well.

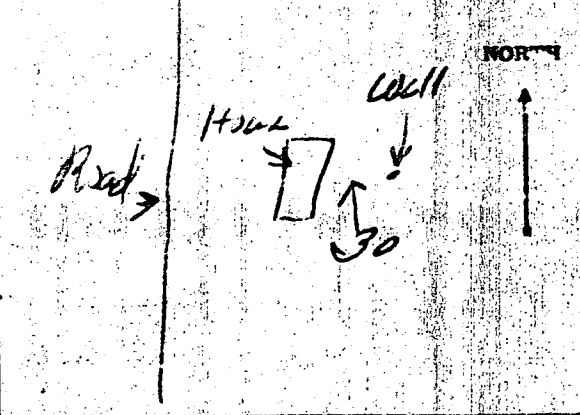

July 1966
Date Well Was Completed

Howard Sisco
Well Driller
Barne Green
Signature

FILE INQUIRY FORM

Property Address: 7621 Brown Bridge Road

8/10/04 O came in re: dry well sheets w/ info for wash machine. Told O cesspool may be better - dry wells not too safe & high water may be in area. Told O need to apply for pp for grey water system, so when it reaches our office I can do an auger so will know the depth to place # 2 store. Reminded him that area to absorb grey water no closer than 10' from edge of property (RN)