

2-26-88
JW

File

04-332393

PERMIT

P 4/1021

A 38980

SEWAGE DISPOSAL SYSTEM

MARYLAND STATE DEPARTMENT OF HEALTH

DISTRICT 4th

HOWARD COUNTY
BUREAU OF ENVIRONMENTAL HEALTH
461-9933

INDEXED

DATE 3/22/88

DATE SYSTEM APPROVED 3/10/10/88

INSPECTOR CBS

S. T. Mechanical Contractors IS PERMITTED TO INSTALL X ALTER

ADDRESS P. O. Box 3856, Frederick, Maryland 20701 PHONE 301-695-6677

SUBDIVISION Middle Trail ROAD 16345 Old Frederick Rd LOT 19A

PROPERTY OWNER M. J. Sponseller

ADDRESS 41405 Road 15315 - STORAGE BUILDING

**BUILDING PERMIT SIGNED
AND RETURNED**

IF GARBAGE GRINDER IS USED INCREASE SEPTIC TANK CAPACITY BY 50% AND ABSORPTION AREA BY 22%.

GARBAGE GRINDER? YES _____ NO X

SEPTIC TANK CAPACITY 1000 GALLONS NUMBER OF BEDROOMS 3

TRENCHES - 168 sq. ft. per bedroom. Trench to be 2 feet wide. Inlet 3 feet below original grade. Bottom maximum depth 6 feet below original grade. Effective area begins at 3 feet below original grade. 3 feet of stone below distribution pipe.

LOCATION - Start the first trench 100 feet from the rear lot line and 15 feet from the left lot line as seen when facing the property from the Road-In-Common. Run trenches along contour toward rear of property.

NOTE - No trench to exceed 100 feet in length. Provide 6" - 8" diameter cleanout and cap to grade or above on septic tank. ok/cw

PLANS APPROVED BY C. Williams DATE 7/27/87

COVER NO WORK UNTIL INSPECTED AND APPROVED.

NEITHER THE HOWARD COUNTY COUNCIL NOR THE HEALTH DEPARTMENT IS RESPONSIBLE FOR THE SUCCESSFUL OPERATION OF ANY SYSTEM.

NOTE: CLEANOUT REQUIRED EVERY 70 FEET OF SEWER LINE AND/OR AT 90° SWEEPS IN LINES FROM HOUSE TO DRAIN FIELDS.

NOTE: ALL PARTS OF SEPTIC SYSTEMS (I.E., TANK, DISTRIBUTION BOX, TRENCHES) TO BE 100 FEET FROM WELL (UNLESS OTHERWISE SPECIFICALLY AUTHORIZED)

NOTE: IF DEEP TRENCHES ARE USED CALL FOR INSPECTION BEFORE AND AFTER PLACING GRAVEL IN TRENCHES.

NOTE: NO DRY WELL SHALL EXCEED 15 FOOT IN DIAMETER. NO ABSORPTION TRENCH TO EXCEED 100 FEET IN LENGTH.

NOTE: ALL PIPE FROM HOUSE TO SEPTIC TANK MUST BE CAST IRON OR SCHEDULE 40 PVC OR ABS.

PERMIT VOID AFTER TWO YEARS.

NOTE: INSTALL STAND PIPE ON SEPTIC TANK AND DRY WELL. STAND PIPES MUST BE 6 INCHES IN DIAMETER. CAST IRON, CONCRETE OR TERRA COTTA OR PVC OR ABS ACCEPTED. IF TOP OF SEPTIC TANK IS DEEPER THAN 3 FEET, MANHOLE TO GRADE REQUIRED.

NOTE: DISTRIBUTION BOXES MUST HAVE BAFFLES.

***INSTALLER IS RESPONSIBLE FOR OBTAINING FINAL APROVAL ON THIS PERMIT**

*CALL 461-9933 FOR INSPECTION OF SEPTIC SYSTEMS.

EH - 2-1186

A-38950

RT99 OLD FRED, Rd.

2 3/8
504

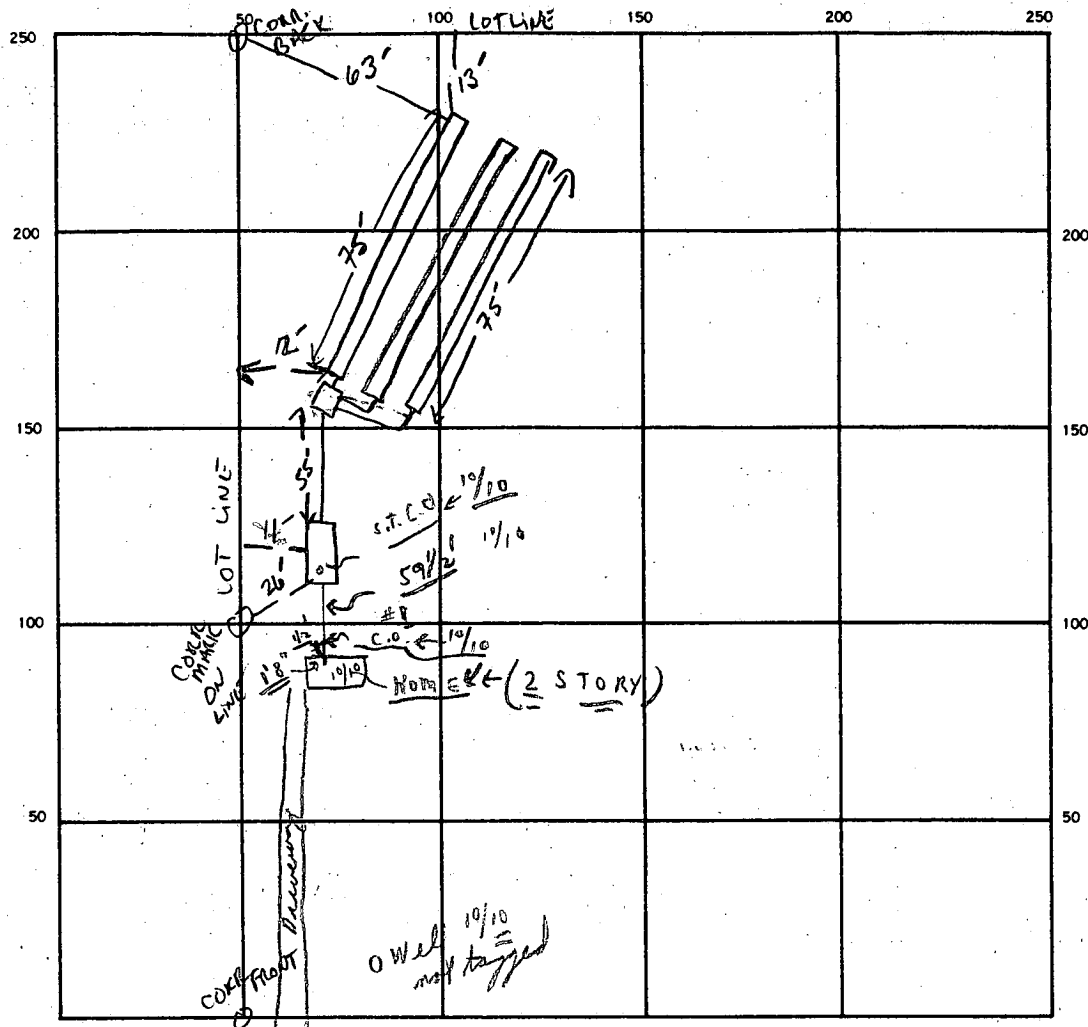

SEPTIC TANK LEVEL ✓ 1000 GAL CLEANOUTS to be installed before final grading ^{10/10 S.T. C.O. - m; 1 C.O. of house}

DISTRIBUTION BOX LEVEL ✓

DRAIN FIELD/TILE FIELD DEPTH 6 FT. TRENCH WIDTH 3 FT. INLET DEPTH 3 FT. ^{VAD KELOHVED}

EFFECTIVE GRAVEL DEPTH 3 FT. TOTAL LENGTH 3 @ 75' ^{FT. 225}

NUMBER OF TRENCHES 3 ONE SIDEWALL/BOTTOM AREA 675 SQ. FT.

DRYWELL INSIDE DIAMETER — FT. EFFECTIVE DEPTH BELOW INLET — FT.

ABSORBENT AREA 675 SQ. FT.

REMARKS OK TO COVER ALL WORK - C/O TO BE INSTALLED (later see above) House connection later
10/10/88 Cleanout of septic tank + c.o. #1 - of end house connection
appears - ok. Basement plumbing through the wall
and 2 cleanouts above grade. C.O. #1 Final

DATE SYSTEM APPROVED 10/10/88 INSPECTOR Charles Bryan Theaker

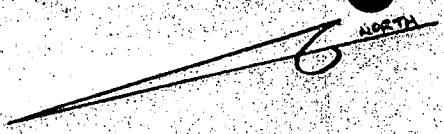

2-26-87
 SYST. INSTALLED
 ACCORDING TO
 SPECS
 S.M.

- A. PROP. 2-Story Hse.
 F.P. EL. = 641.2
 Bsmt. El. = 632.7
 Inv. Out. = 638.8
- B. PROP. Septic Tank
 Ex. El. = 640.5
 Inv. Out = 638.3
 Inv. In = 638.6
- C. PROP. Dist. Box
 Ex. El. = 640.8
 Inv. In = 638.1
- D. Prop. Trenches
 3 @ 75' (length)
 Inv. El. =
 3' of stone
 6' bottom max.

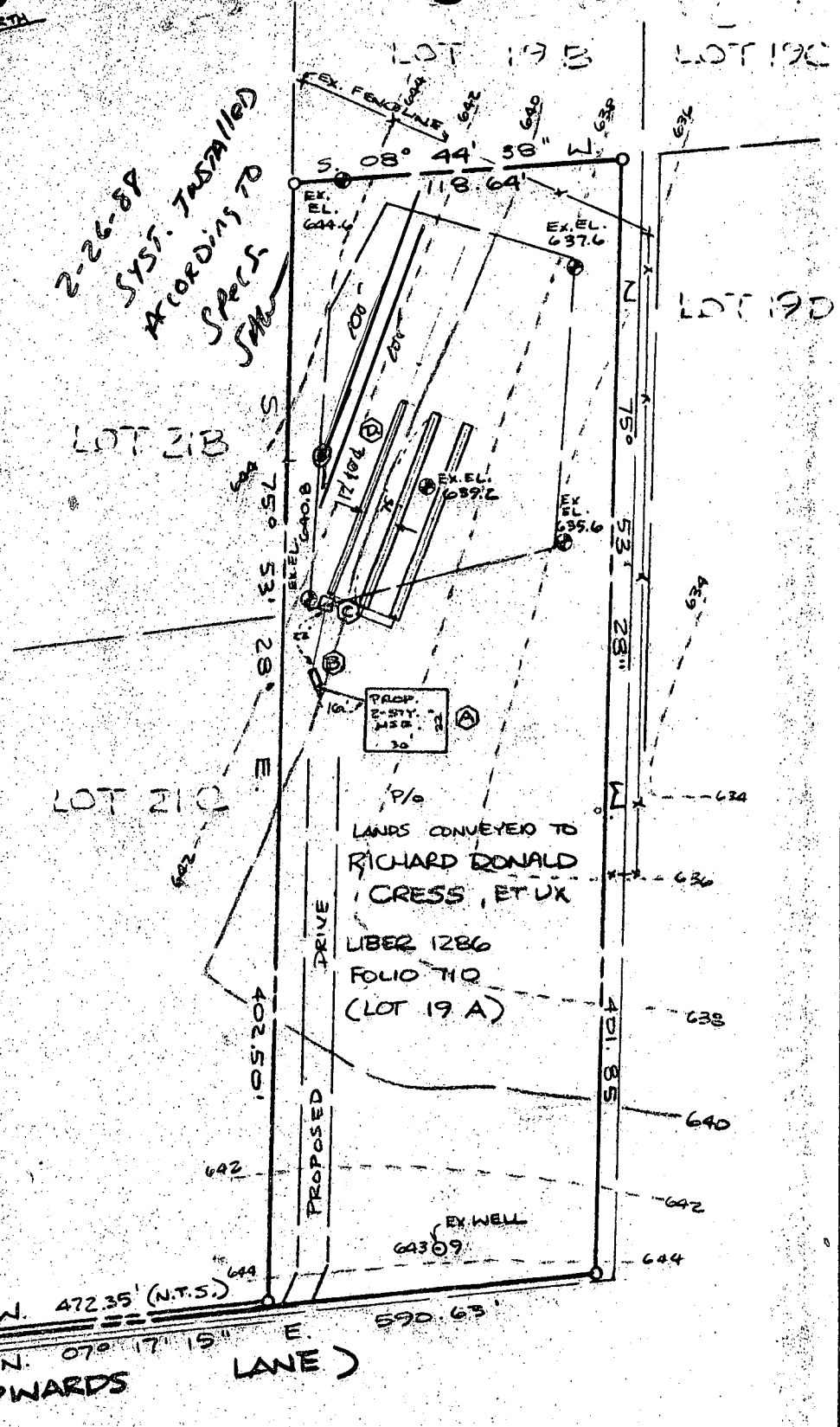

OLD FREDERICK ROAD

PLOT PLAN
 P/O
 LANDS CONVEYED TO
RICHARD DONALD CRESS
 AND
SHERRI L. CRESS
 LIBER 1286 FOLIO 710
 SITUATED SOUTH OF OLD
 FREDERICK ROAD
 FOURTH ELECTION DISTRICT
 HOWARD COUNTY, MARYLAND
 SCALE: 1" = 60' NOVEMBER, 1987



I CERTIFY THIS PLAT TO BE CORRECT; IT IS THE RESULT OF AN ACTUAL FIELD SURVEY, BASED ON DATA FOUND AMONG THE LAND RECORDS OF HOWARD COUNTY, MARYLAND, AS REFERENCED HEREON.

REFERENCE	JOB NO.
LIBER 1107 FOLIO 643	87-1693



VANMAR ASSOCIATES INC
 Engineers · Surveyors · Planners
 310 South Main Street, Mount Airy, Maryland 21771
 (301) 829-2890 (301) 831-5015

6-17-88
2PM
6TH

HOWARD COUNTY HEALTH DEPARTMENT
Bureau of Environmental Health
3525-H Ellicott Mills Drive
Ellicott City, MD 21043
461-9933

APPLICATION FOR PITLESS ADAPTER, WELL PUMP AND PRESSURE TANK INSTALLATION

New Installation
Replacement

Receipt # _____
Date _____

Name of Installer _____

Telephone _____

License Number _____
Certified Well Pump Installer _____ Well Driller _____ Registered Plumber _____

Name of Property Owner Sponseller Telephone _____
Subdivision MIDDLE TRAIL Lot # _____ Well Tag # 110-81-2236
Site Address 16345 Old Frederick Rd.

- Pump**
- Type
 - Deep well jet _____
 - Shallow well jet _____
 - Submersible _____
 - Make _____
 - Model # _____
 - Capacity _____ GPM
 - Pump exceeds well capacity Yes _____ No _____
 - If Yes, is low pressure cutoff switch installed? Yes _____ No _____
 - What methods are used to protect the pump and electrical wiring from vibrations? Torque arrestors _____ Cable guards _____ Other _____

- Motor**
- Horsepower _____
 - RPM _____
 - Voltage
 - 110 _____
 - 220 _____

- Pitless Adapter**
- Make _____
 - Model # _____
 - Depth _____

- Tank**
- Capacity _____
 - Pressure relief valve?

- Piping**
- Type _____
 - Size _____
 - NSF and/or BOCA Code approved _____
 - Depth of supply line _____

- Well data**
- Depth _____ ft.
 - Yield _____ GPM
 - Static water level _____ ft.
 - Will water supply be disinfected by installer? _____

I understand that it is my responsibility to notify the Howard County Health Department when the installation is ready for inspection (otherwise this permit is null and void).

All information given above is true to the best of my knowledge.

Signature of Applicant: _____

6/17/88 COVER OUTSIDE WORK Date: _____

Note: A sticker indicating approval/status of the installation will be placed on the well casing at the time of the inspection.

PRESSURE TANK CAN BE CHECKED LATER RH

B 7 3786

SEQUENCE NO. (OEP USE ONLY)

STATE OF MARYLAND PERMIT TO DRILL WELL

please print or type

OEP PERMIT NUMBER

40-81-2236

fill in this form completely

Date Received

8 13

OWNER INFORMATION

SPONSELLER M J

15 Last Name Owner First Name 34

36 Street or RFD 55

57 Town 70 State 72 Zip 76

B 3

LOCATION OF WELL

HOWARD 8 COUNTY 21

MIDDLES TRAIL 23 SUBDIVISION 42

SECTION 44 46 LOT 19A (P.202) 48 50

LISBON 52 NEAREST TOWN 71

MILES FROM TOWN (enter 0 if in town) 2 MI 73 76 77 78

B 4

DIRECTION OF WELL FROM TOWN (CIRCLE BOX)

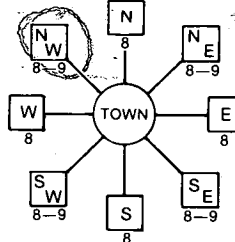

OLD FREDERICK RD 11 NEAR WHAT ROAD 30

ON WHICH SIDE OF ROAD (CIRCLE APPROPRIATE BOX)



575 34 37 DISTANCE FROM ROAD

ENTER FT or MI FT 38 39

B 2

WELL INFORMATION

APPROX. PUMPING RATE (GAL. PER MIN.) 5 8 12

AVERAGE DAILY QUANTITY NEEDED (GAL. PER DAY) 500 14 20

USE FOR WATER (CIRCLE APPROPRIATE BOX)

- D HOME (SINGLE OR DOUBLE HOUSEHOLD UNIT ONLY)
F FARMING (LIVESTOCK WATERING & AGRICULTURAL IRRIGATION)
I INDUSTRIAL, COMMERCIAL, STATE AND FEDERAL GOV. OTHER (REQUIRES APPROPRIATION PERMIT)
P PUBLIC OR PRIVATE WATER COMPANY (REQUIRES APPROPRIATION PERMIT AND STATE HEALTH DEPARTMENT APPROVAL)
T TEST, OBSERVATION, MONITORING (MAY REQUIRE APPROPRIATION PERMIT)

NOT TO BE FILLED IN BY DRILLER HEALTH DEPARTMENT APPROVAL

HOWARD A 38980 COUNTY NAME COUNTY NO.

OEP SIGNATURE DATE ISSUED STATE HEALTH INSERT S 41

082087 B Nolan 02/20/88 43 48 CO SIGNATURE EXP. DATE

NORTH GRID 552000 EAST GRID 0775000 50 55 57 63

APPROXIMATE DEPTH OF WELL 300 24 28 FEET

APPROXIMATE DIAMETER OF WELL 6 NEAREST INCH

METHOD OF DRILLING (circle one)

- BORED (or Augered) JETTED Jetted & DRIVEN
AIR-ROTary AIR-PERcussion ROTARY (Hydraulic Rotary)
CABLE Reverse-ROTary Drive-POINT
other

SHOW MAJOR FEATURES OF BOX & LOCATE WELL WITH AN X

SOURCES OF DRILLING WATER

- 1. WELL
2.
3.

WRITE THE BOX NUMBER FROM THE MAP HERE

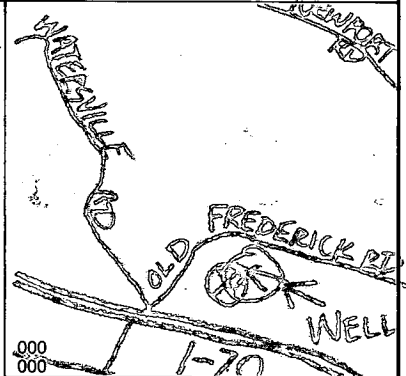
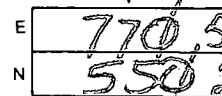

DRAW A SKETCH BELOW SHOWING LOCATION OF WELL IN RELATION TO NEARBY TOWNS AND ROADS AND GIVE DISTANCE FROM WELL TO NEAREST ROAD JUNCTION

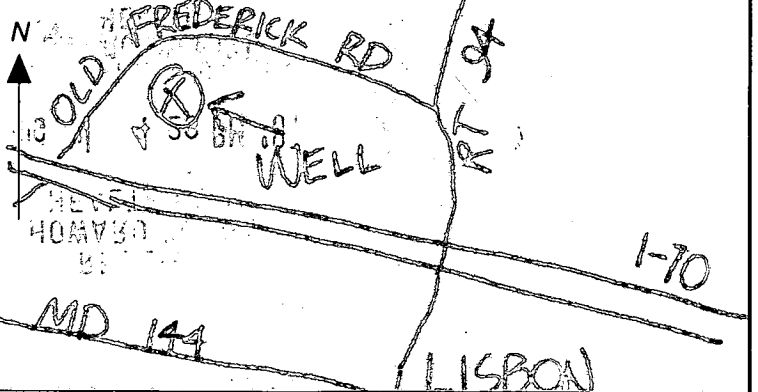

REPLACEMENT OR DEEPEMED WELLS (CIRCLE APPROPRIATE BOX)

- N THIS WELL WILL NOT REPLACE AN EXISTING WELL
Y THIS WELL WILL REPLACE A WELL THAT WILL BE ABANDONED AND SEALED
S THIS WELL WILL REPLACE A WELL THAT WILL BE USED AS A STANDBY
D THIS WELL WILL DEEPEAN AN EXISTING WELL
PERMIT NUMBER OF WELL TO BE REPLACED OR DEEPEMED (IF AVAILABLE) 41 52

Not to be filled in by driller (OEP USE ONLY)

APPROX. PERMIT NUMBER 54 GAP 63

FORCE 00 WRITE INITIALS PERMIT NO. 40-81-2236 67 68 IN BOX 70 71 72 73 74 75 76 77 78 79

SPECIAL CONDITIONS

9-14-87 Grouted @ 11:5am.
Location ok

50 ft casing

48+ ft open hole

12 bag of cement

1.5 ft above ground, NE Nadeau

HEALTH
ENVIRONMENTAL
DIVISION OF

AUG 14 4 28 PM '87

RECEIVED
HOWARD COUNTY
HEALTH DEPT.

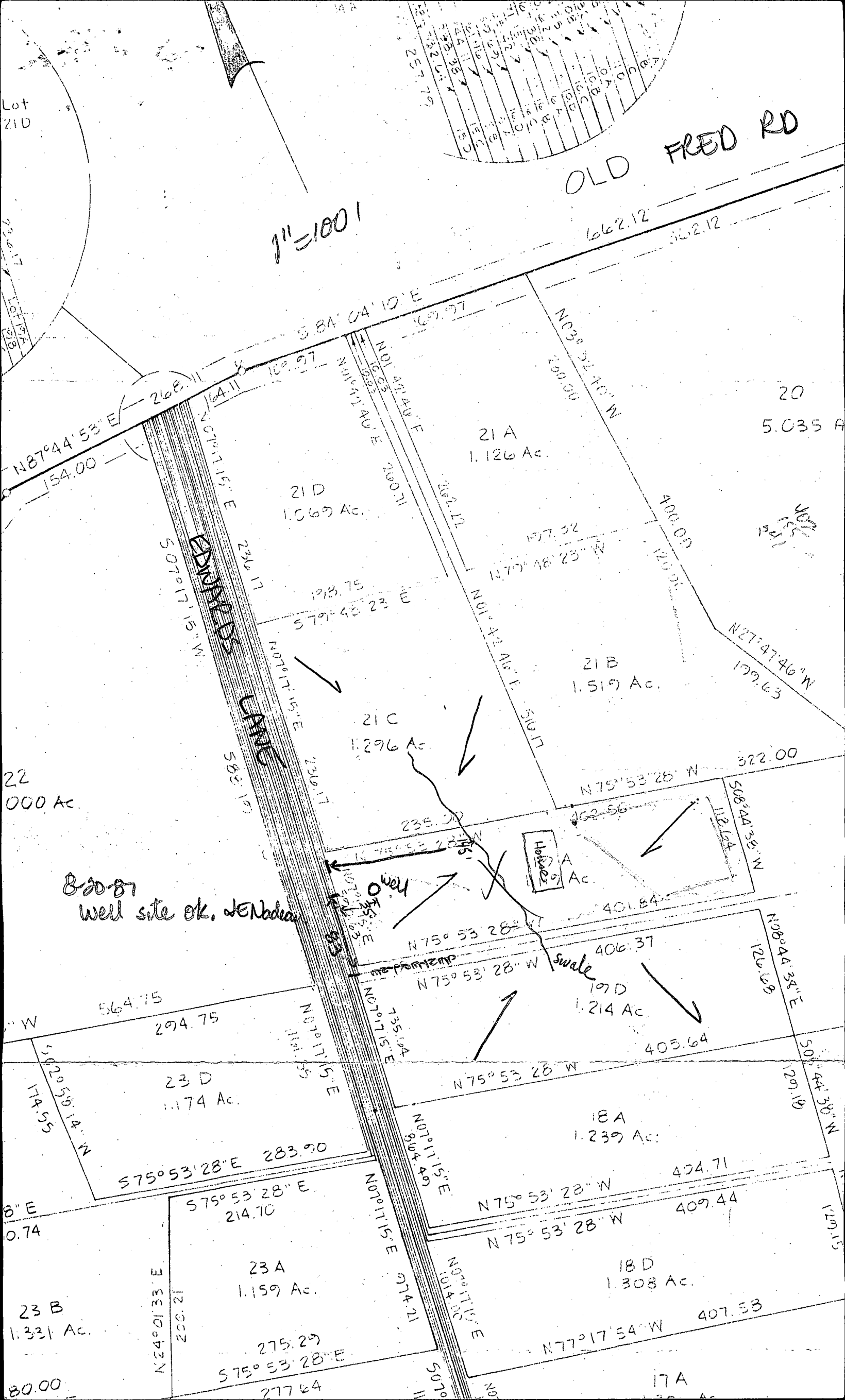

OLD FRED RD

1" = 100'

Lot 21D

Parcel 21A: 1.126 Ac. (N01°47'40"E, 200.00, N03°32'40"W, 200.00)

Parcel 21B: 1.519 Ac. (N01°42'40"E, 510.17, N27°47'46"W, 179.63)

Parcel 21C: 1.296 Ac. (N01°17'15"E, 730.17, N75°53'28"W, 401.84)

Parcel 21D: 1.069 Ac. (N01°17'15"E, 230.17, N75°53'28"W, 406.37)

Parcel 22: 0.000 Ac. (N87°44'53"E, 154.00, N01°17'15"E, 507.17)

Parcel 23A: 1.159 Ac. (N01°17'15"E, 914.71, N75°53'28"E, 214.70)

Parcel 23B: 1.331 Ac. (N24°01'33"E, 200.21, N75°53'28"E, 275.29)

Parcel 23C: 1.174 Ac. (N01°17'15"E, 735.19, N75°53'28"E, 283.90)

Parcel 23D: 1.174 Ac. (N01°17'15"E, 564.75, N75°53'28"E, 283.90)

Parcel 17A: 1.308 Ac. (N01°17'15"E, 1014.00, N77°17'54"W, 407.53)

Parcel 18A: 1.239 Ac. (N01°17'15"E, 694.89, N75°53'28"W, 404.71)

Parcel 18B: 1.214 Ac. (N75°53'28"W, 406.37, N75°53'28"W, 403.64)

Parcel 19D: 1.214 Ac. (N75°53'28"W, 406.37, N75°53'28"W, 403.64)

Parcel 20: 5.035 Ac. (N03°32'40"W, 200.00, N27°47'46"W, 179.63)

820-87 well site ok. JENadea

Well

swale

CANAL

22 0.000 Ac.

23 B 1.331 Ac.

23 D 1.174 Ac.

23 A 1.159 Ac.

21 B 1.519 Ac.

21 C 1.296 Ac.

21 A 1.126 Ac.

21 D 1.069 Ac.

18 A 1.239 Ac.

18 D 1.308 Ac.

19 D 1.214 Ac.

20 5.035 Ac.

80.00

N24°01'33"E 200.21

N75°53'28"E 277.64

N75°53'28"E 283.90

N75°53'28"E 214.70

N75°53'28"W

N75°53'28"W

N75°53'28"W

N77°17'54"W

407.53

404.71

409.44

403.64

406.37

401.84

N08°44'33"E 126.69

N50°44'38"W 120.19

N27°47'46"W 179.63

N03°32'40"W 200.00

N03°32'40"W 200.00

N01°47'40"E 200.00

N01°47'40"E 200.00

S79°48'23"E 193.75

N01°17'15"E 230.17

N01°17'15"E 507.17

N87°44'53"E 154.00

1" = 100'

662.12

662.12

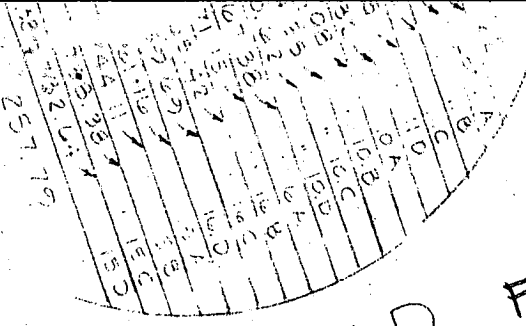

APPLICATION

*Permit
11/10/87
1:30 PM*

HOWARD COUNTY HEALTH DEPARTMENT
BUREAU OF ENVIRONMENTAL HEALTH
P.O. BOX 476 ELLICOTT CITY, MARYLAND 21043
TELEPHONE: 461-9933

PERCOLATION TESTING

*WET SEASON REQ'D
CW*

A 38980

P _____

DISTRICT 4TH

DATE 3-26-87

TO: THE COUNTY HEALTH OFFICER
ELLICOTT CITY, MARYLAND

*OIC TO PROCESS 3-18-87
JAW*

I HEREBY APPLY FOR THE NECESSARY TEST IN ORDER TO CONSTRUCT (OR RECONSTRUCT) A SEWAGE DISPOSAL SYSTEM.

PROPERTY OWNER RICHARD CRESS SPOUSELLER, INC.

ADDRESS 16349 Old Frederick Rd., Mt. Airy 21711 PHONE 442-1619

PROSPECTIVE BUYER _____

ADDRESS _____ PHONE _____

PROPERTY LOCATION:

SUBDIVISION Middle Trail LOT NO. 19A

ROAD AND DESCRIPTION Official Address - 16345 Old Frederick Rd., located off private lane (Edwards) third lot on left.

TAX MAP 2 PARCEL # 202

SIZE OF LOT 1.119 Ac TYPE BLDG. Single Family
(SINGLE FAMILY DWELLING OR COMMERCIAL)

THE SYSTEM INSTALLED UNDER THIS APPLICATION IS ACCEPTABLE ONLY UNTIL PUBLIC FACILITIES BECOME AVAILABLE. I FULLY UNDERSTAND THE FEE CONNECTED WITH THE FILING OF THIS PERC TEST APPLICATION IS NON-REFUNDABLE UNDER ANY CIRCUMSTANCES. I ALSO AGREE TO COMPLY WITH ALL M.O.S.H.A. REQUIREMENTS IN TESTING THIS LOT.

Richard Cress
(SIGNATURE OF APPLICANT)

APPROVED BY CW FOR TRENCHES DATE 7/27/87

REJECTED BY _____ FOR _____ DATE _____

HOLD PENDING FURTHER TESTS _____ DATE _____

REASONS FOR REJECTION OR HOLDING _____

THIS IS NOT A PERMIT

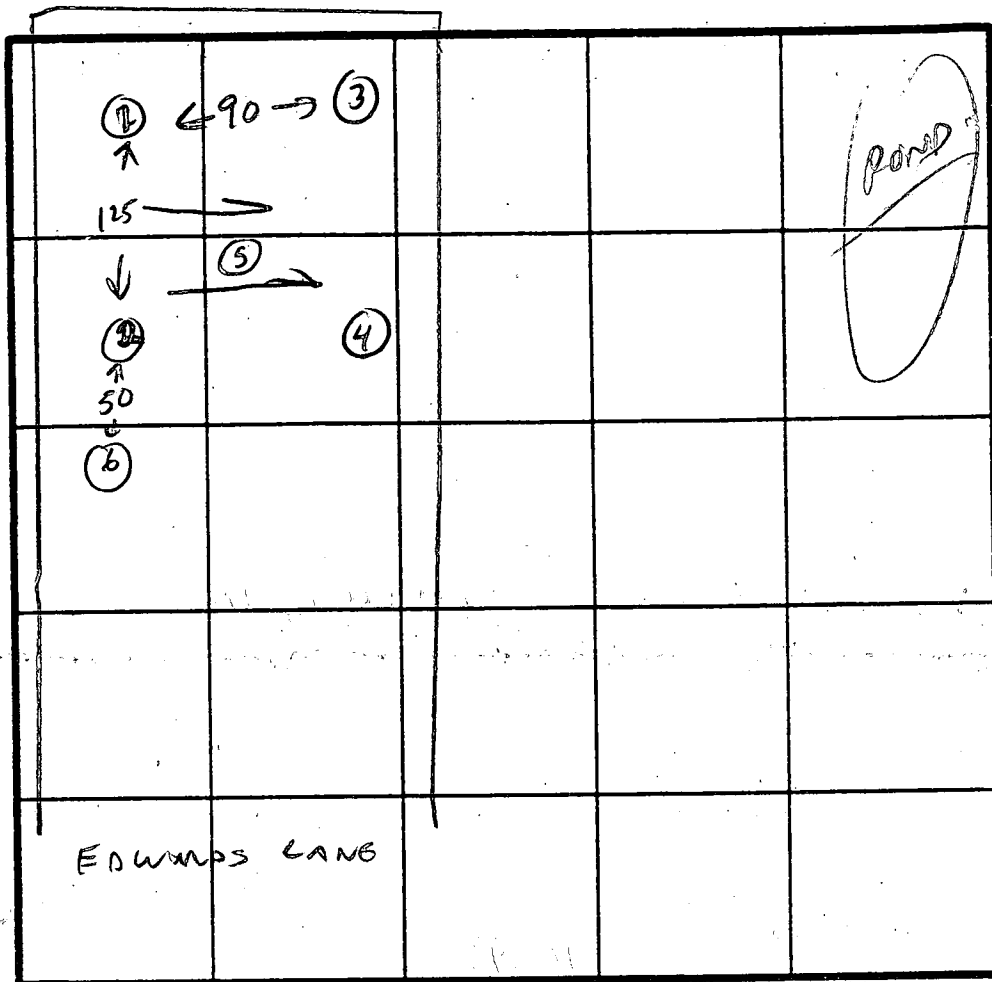

SOIL PROFILE

0

CLAY LOAM

5-7' TRANSITION

MICA LOAM

30-50% FRAGMENTS

11

11 1/2" WATER IN LOW HOLE (#4)

INDICATE NORTH - NAME ADJOINING ROADWAY AS BASE LINE.

DATE	TEST NO.	DEPTH	PRE-WET		TEST - 1" DROP		TIME
			START	STOP	START	STOP	
4/10/87	1	5'	12:53	1:16	1:16	OK	15 MIN
		8'	12:53	1:00	1:00	1:15	
		11'	1:18	1:19	1:19	1:23	
	2	5 1/2'	12:57	12:59	12:59	1:04	5 MIN
		11'	1:30	1:31	1:31		
	3	5'	1:13			1:18	
		11'	VIS OK TO 9'				
	4	6'	1:02	1:04	1:04	1:08	4 MIN
		11 1/2'	WATER				
	5	VIS	OK	6-11'			
	6	VIS	OK	6-11'			

REMARKS _____

TYPE OF SOIL CLAY LOAM OVER SCHIST

TESTED BY C. W. O'Brien ALSO PRESENT RICHARD CROSS

APPLICATION

PERCOLATION TESTING

A 38981

P _____

HOWARD COUNTY HEALTH DEPARTMENT
BUREAU OF ENVIRONMENTAL HEALTH
P.O. BOX 476 ELLICOTT CITY, MARYLAND 21043
TELEPHONE: 461-9933

WET SEASON REQ'D
CW

DISTRICT 4TH

DATE 3-26-87

TO: THE COUNTY HEALTH OFFICER
ELLICOTT CITY, MARYLAND

I HEREBY APPLY FOR THE NECESSARY TEST IN ORDER TO CONSTRUCT (OR RECONSTRUCT) A SEWAGE DISPOSAL SYSTEM.

PROPERTY OWNER RICHARD CRESS

ADDRESS 16349 Old Frederick Rd. Mt. Airy 21111 PHONE 442-1619

PROSPECTIVE BUYER _____

ADDRESS _____ PHONE _____

PROPERTY LOCATION:
SUBDIVISION Middle Trail LOT NO. 19A

ROAD AND DESCRIPTION Official address - Old Frederick Rd., located off private lane (Edwards) fourth lot on left.

TAX MAP 2 PARCEL # 165

SIZE OF LOT 1.214 AC TYPE BLDG. Single Family
(SINGLE FAMILY DWELLING OR COMMERCIAL)

THE SYSTEM INSTALLED UNDER THIS APPLICATION IS ACCEPTABLE ONLY UNTIL PUBLIC FACILITIES BECOME AVAILABLE. I FULLY UNDERSTAND THE FEE CONNECTED WITH THE FILING OF THIS PERC TEST APPLICATION IS NON-REFUNDABLE UNDER ANY CIRCUMSTANCES. I ALSO AGREE TO COMPLY WITH ALL M.O.S.H.A. REQUIREMENTS IN TESTING THIS LOT.

Richard Cress
(SIGNATURE OF APPLICANT)

APPROVED BY Sidy Abel FOR Shallow trenches DATE 3-26-87

REJECTED BY _____ FOR _____ DATE _____

HOLD PENDING FURTHER TESTS _____ DATE _____

REASONS FOR REJECTION OR HOLDING _____

BLDG. PERMIT SIGNED
AND RETURNED 3-26-87
B.P. 159368

THIS IS NOT A PERMIT

SOIL PROFILE

0' [Empty vertical box for soil profile]

INDICATE NORTH - NAME ADJOINING ROADWAY AS BASE LINE.

DATE	TEST NO.	DEPTH	PRE-WET		TEST - 1" DROP		TIME
			START	STOP	START	STOP	

REMARKS _____

TYPE OF SOIL _____

TESTED BY _____ ALSO PRESENT _____

EH-12-1079

1" = 100'

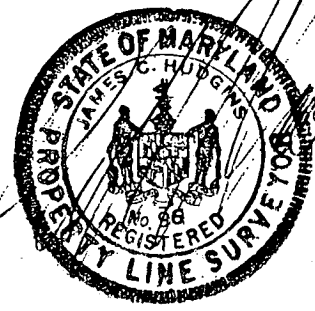
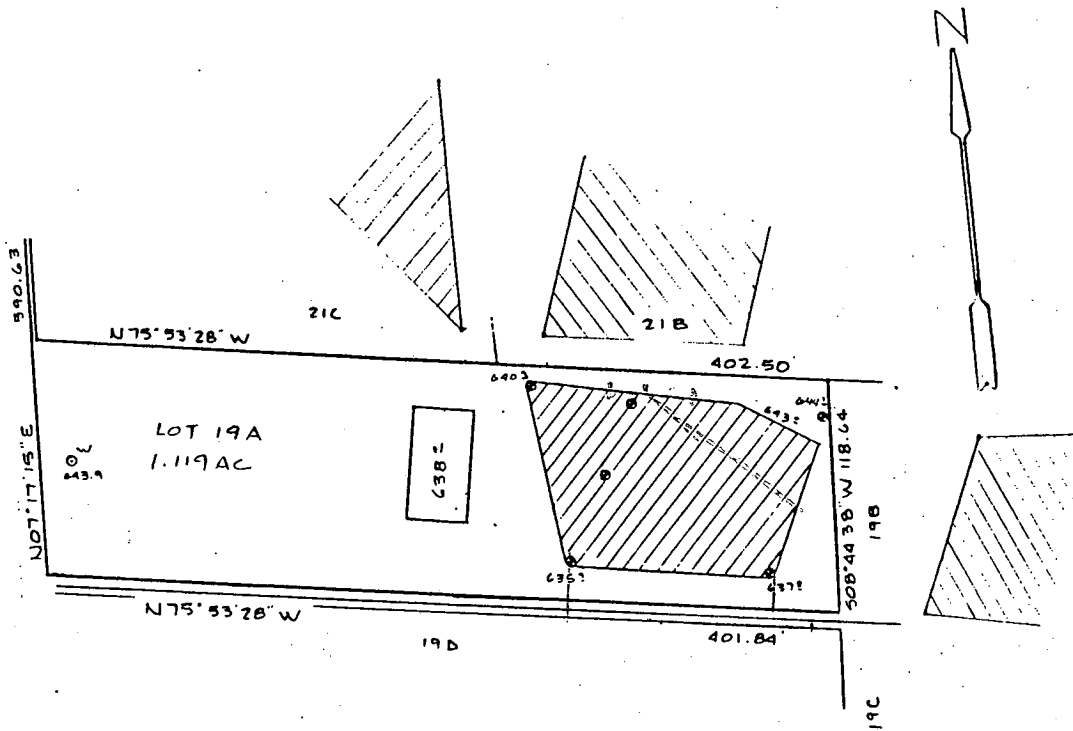

 This area designates a private sewage easement of 10,000 square feet as required by the Maryland State Department of Health and Mental Hygiene for individual sewage disposal. Improvements of any nature in this area are restricted until public sewage is available. These easements shall become null and void upon connection to a public sewage system. The County Health Officer shall have the authority to grant variances for encroachments into the private sewage easement. Recordation of a modified sewage easement shall not be necessary.

PERCOLATION TEST PLAT
 LOT 19A
 MIDDLE TRAIL PROPERTY

Percolation test holes shown hereon have been field located and shown as "⊕".

4th Election District
 Howard County, Maryland
 Scale 1"=100'
 Date 07/13/87

The lots shown hereon comply with the minimum ownership width and lot areas as required by the Maryland State Department of Health and Mental Hygiene.

Percolation areas and water wells for adjoining lots have been shown where pertinent.

APPROVED: For Private Water and Private Sewage Systems

NTT Associates, Inc.
 16205 Old Frederick Road
 Mt. Airy, MD 21771
 (301) 442-2031

James Byler 7-28-87
 County Health Officer Date

NOTES:

- 1) B.R.L. information, if shown, was obtained from existing record plat or local agencies and is not guaranteed by NTT, Inc.
- 2) Building line and/or Flood Zone information is subject to the interpretation of the originator.
- 3) NTT, Inc. does not certify to unshown or unrecorded encroachments or overlaps.
- 4) Property markers NOT found, or guaranteed by this location.
- 5) Setback distance accuracy: $\pm 1'$

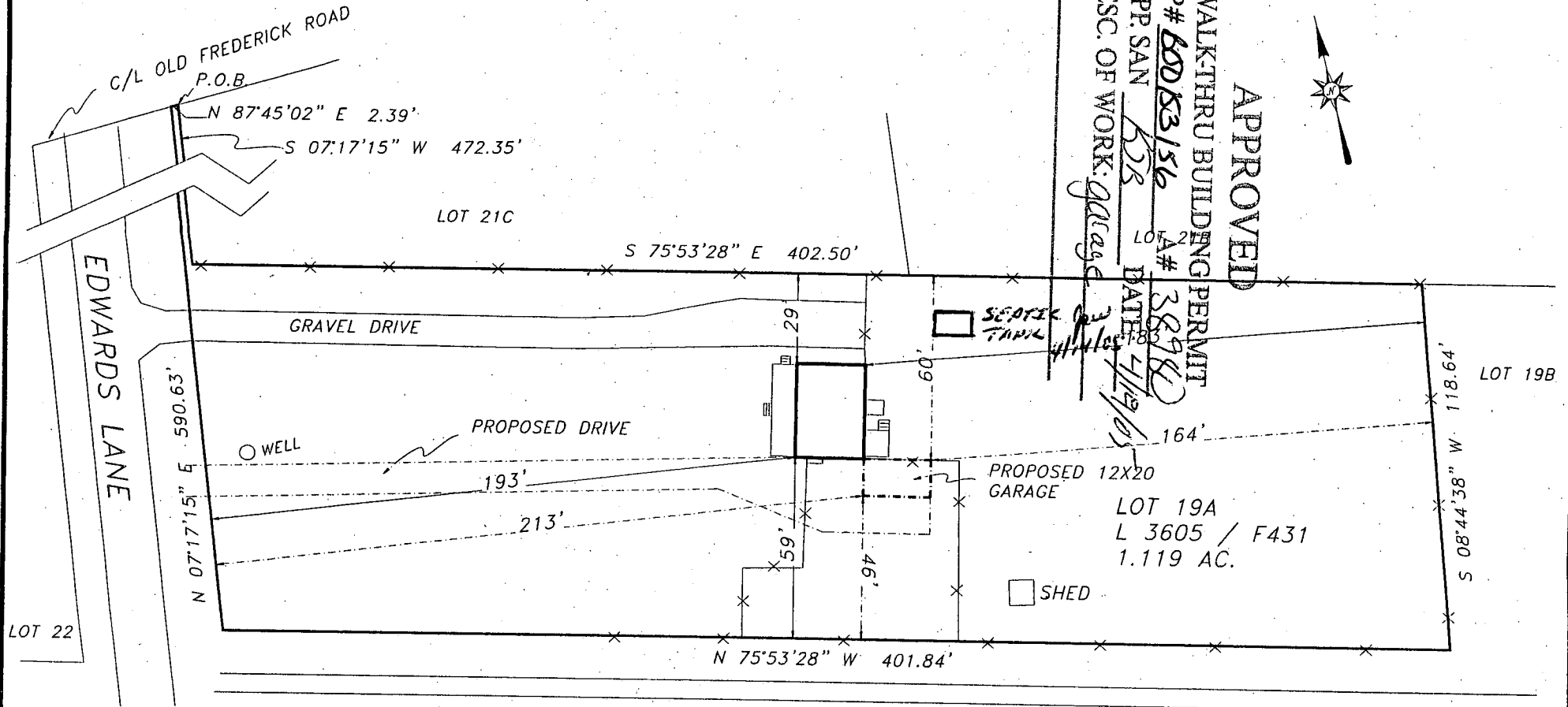

APPROVED
 WALKTHRU BUILDING PERMIT
 BP# 60063156
 APP. SAN 628
 DESC. OF WORK: garage
 DATE: 4/19/05
 # 3898



Subject property is shown in Zone C on the FIRM Map of Howard County Maryland on Community Panel 240044 0002 B Effective December 4, 1986

This is to certify that I have surveyed the property shown hereon, being known as **LOT 19A MIDDLE TRAIL** and recorded among the land records of Howard County, Maryland in Liber 3605 folio 431 for the purpose of locating the improvements thereon.

* This plat is of benefit to the consumer only insofar as it is required by a lender or a title insurance company or its agent in connection with contemplated transfer, financing, or refinancing purposes.
 * This plat is not to be relied upon for the establishment of location of fences, garages, buildings, or other existing or future structures.
 * This plat does not provide for the accurate identification of property boundary lines, but such identification may not be required for the transfer of title or for securing financing or refinancing.



J. Carl Hudgins PLS #96

LOCATION DRAWING
 16345 OLD FREDERICK ROAD
 4TH ELECTION DISTRICT
 HOWARD COUNTY, MARYLAND

NTT Associates, Inc.	Scale: 1" = 50'
16205 Old Frederick Road Mt. Airy, Maryland 21771 Ph. (410)442-2031 Fax No. (410)442-1315	Date: 4/5/05
	Field By: JCH
	Drawn By: JCH
	Drawing #