

05-374863

File

WPI

# PERMIT

P 42145

A 38973

SEWAGE DISPOSAL SYSTEM

MARYLAND STATE DEPARTMENT OF HEALTH DISTRICT 5th

HOWARD COUNTY  
BUREAU OF ENVIRONMENTAL HEALTH  
461-9933

INDEXED

DATE 7/18/88

DATE SYSTEM APPROVED 9/14/88

INSPECTOR C.B.D.

C. C. Cissel IS PERMITTED TO INSTALL X ALTER

ADDRESS 14079 Brighton Dam Road, Clarksville, Maryland PHONE 854-2006

SUBDIVISION Glenelg Manor II ROAD 12881 Folly Quarter Rd LOT 29C

PROPERTY OWNER Vintage Homestead, Inc.

ADDRESS JACK CHAMBERLAIN

IF GARBAGE GRINDER IS USED INCREASE SEPTIC TANK CAPACITY BY 50% AND ABSORPTION AREA BY 22%.

GARBAGE GRINDER? YES \_\_\_\_\_ NO X

SEPTIC TANK CAPACITY 1250 GALLONS NUMBER OF BEDROOMS 4

9/14 Well pump inspection:  
(1) Potters absorption  
(2) Line ok  
(3) No tank pump not seen.

TRENCHES - 180 sq. ft. per bedroom. Trench to be 3 feet wide. Inlet 3.5 feet below original grade. Bottom maximum depth 5.0 feet below original grade. Effective area begins at 3.5 feet below original grade. 1.5 feet of stone below distribution pipe.

LOCATION - Place the distribution box 360 feet up the Right (671.88') lot line and 75 feet off the same lot line as seen when facing the lot from Right-of-way entrance. Run trench on contour toward right rear corner.

NOTE - No trench to exceed 100 feet in length. Provide 6" - 8" diameter cleanout and cap to grade or above on septic tank. ok/cw

**BUILDING PERMIT SIGNED AND RETURNED**

9-3-03 B00143909-16 POOL

PLANS APPROVED BY Sid Abel DATE 5/05/87

- COVER NO WORK UNTIL INSPECTED AND APPROVED.
- NEITHER THE HOWARD COUNTY COUNCIL NOR THE HEALTH DEPARTMENT IS RESPONSIBLE FOR THE SUCCESSFUL OPERATION OF ANY SYSTEM.
- NOTE: CLEANOUT REQUIRED EVERY 70 FEET OF SEWER LINE AND/OR AT 90° SWEEPS IN LINES FROM HOUSE TO DRAIN FIELDS.
- NOTE: ALL PARTS OF SEPTIC SYSTEMS (I.E., TANK, DISTRIBUTION BOX, TRENCHES) TO BE 100 FEET FROM WELL. (UNLESS OTHERWISE SPECIFICALLY AUTHORIZED)
- NOTE: IF DEEP TRENCHES ARE USED CALL FOR INSPECTION BEFORE AND AFTER PLACING GRAVEL IN TRENCHES.
- NOTE: NO DRY WELL SHALL EXCEED 15 FOOT IN DIAMETER. NO ABSORPTION TRENCH TO EXCEED 100 FEET IN LENGTH.
- NOTE: ALL PIPE FROM HOUSE TO SEPTIC TANK MUST BE CAST IRON OR SCHEDULE 40 PVC OR ABS.
- PERMIT VOID AFTER TWO YEARS.
- NOTE: INSTALL STAND PIPE ON SEPTIC TANK AND DRY WELL. STAND PIPES MUST BE 6 INCHES IN DIAMETER. CAST IRON, CONCRETE OR TERRA COTTA OR PVC OR ABS ACCEPTED. IF TOP OF SEPTIC TANK IS DEEPER THAN 3 FEET, MANHOLE TO GRADE REQUIRED.
- NOTE: DISTRIBUTION BOXES MUST HAVE BAFFLES.

**BLDG. PERMIT SIGNED AND RETURNED**

Serial # B1101693

**BLDG. PERMIT SIGNED AND RETURNED**

Serial # 19994 - proposed tank

**\*INSTALLER IS RESPONSIBLE FOR OBTAINING FINAL APPROVAL ON THIS PERMIT**

\*CALL 461-9933 FOR INSPECTION OF SEPTIC SYSTEMS.

A 38973

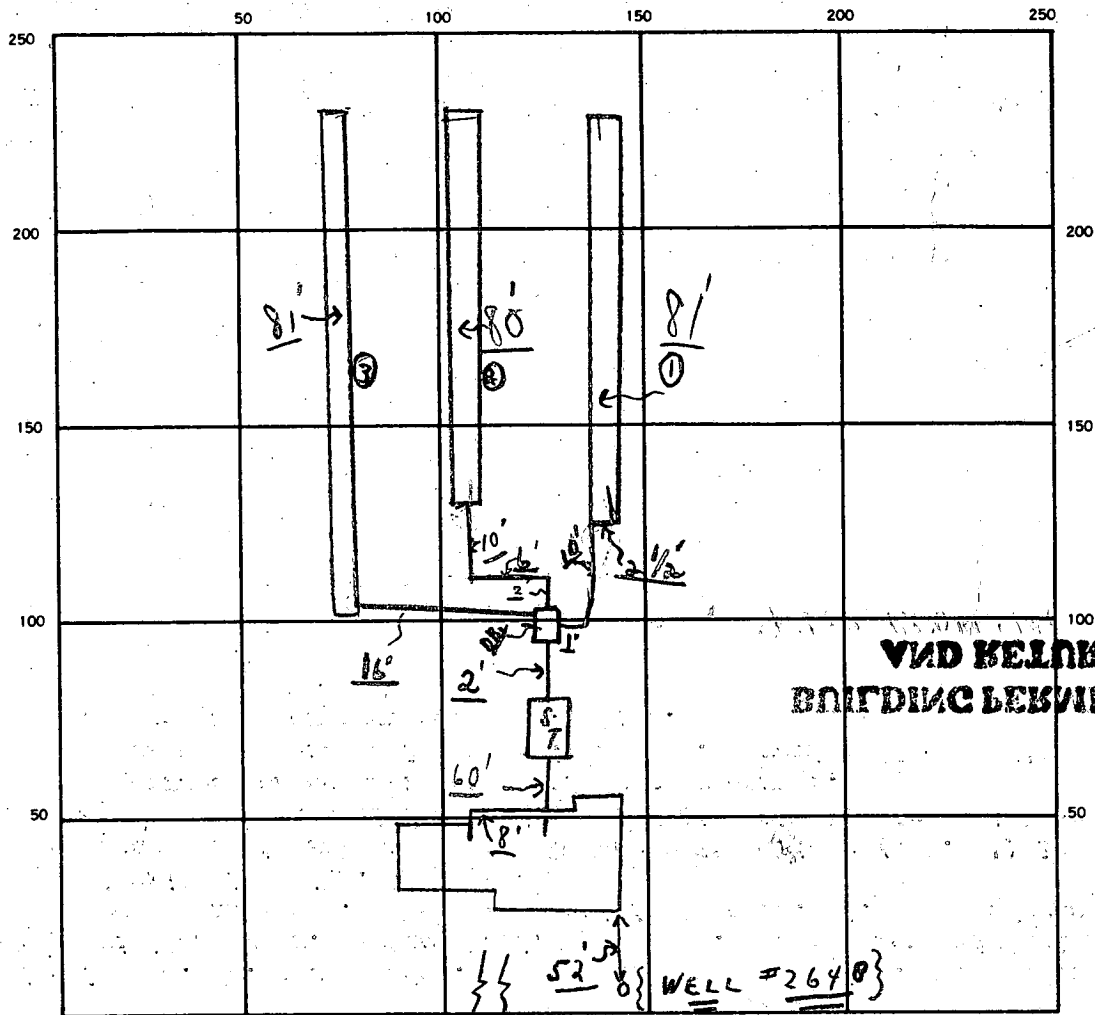

INDICATE NORTH - NAME ADJOINING ROADWAY AS BASE LINE.

FOLLY QUARTER ROAD

SEPTIC TANK. LEVEL ok CLEANOUTS ST  
OK (2)

DISTRIBUTION BOX. LEVEL ok (baffle)

DRAIN FIELD/TILE FIELD. DEPTH 5 FT. TRENCH WIDTH 3 FT. INLET DEPTH 3.5 FT.

EFFECTIVE GRAVEL DEPTH 1.5<sup>+</sup> FT. TOTAL LENGTH  $\left. \begin{array}{l} \textcircled{1} 81' \\ \textcircled{2} 80' \\ \textcircled{3} 81' \end{array} \right\} 242$  FT.

NUMBER OF TRENCHES 3 ONE-SIDEWALL/BOTTOM AREA 726 SQ. FT.

DRYWELL INSIDE DIAMETER \_\_\_\_\_ FT. EFFECTIVE DEPTH BELOW INLET \_\_\_\_\_ FT.

ABSORBENT AREA 726 SQ. FT.

REMARKS 9/14/88 (1) OK TO COVER ALL (3) TRENCHES; OK TO COVER FROM  
HOUSE TO TANK AND WATER WELL TO HOUSE - PARTIAL ON SEPTIC  
AND WATER WELL; (2) FINAL - OK TO COVER.

DATE SYSTEM APPROVED 9/14/88 INSPECTOR Charles Bryan Stecker

# APPLICATION

PERCOLATION TESTING

A 38973

P \_\_\_\_\_

HOWARD COUNTY HEALTH DEPARTMENT  
BUREAU OF ENVIRONMENTAL HEALTH  
P.O. BOX 476 ELLICOTT CITY, MARYLAND 21043  
TELEPHONE: 461-9933

DISTRICT 5th

DATE 3/24/87

TO: THE COUNTY HEALTH OFFICER  
ELLICOTT CITY, MARYLAND

I, HEREBY, APPLY FOR THE NECESSARY TEST IN ORDER TO CONSTRUCT (OR RECONSTRUCT) A SEWAGE DISPOSAL SYSTEM.

PROPERTY OWNER Dele Maisel VINTAGE HOMESTEAD INC.

ADDRESS 12789 Folly Quarter Rd PHONE 531-5252

PROSPECTIVE BUYER N/A

ADDRESS \_\_\_\_\_ PHONE \_\_\_\_\_

PROPERTY LOCATION:

SUBDIVISION Glendy Manor II LOT NO. 29C

ROAD AND DESCRIPTION 12881 Folly Quarter Rd

TAX MAP 28 PARCEL # 346

SIZE OF LOT 3.289 AC TYPE BLDG. SFD  
(SINGLE FAMILY DWELLING OR COMMERCIAL)

THE SYSTEM INSTALLED UNDER THIS APPLICATION IS ACCEPTABLE ONLY UNTIL PUBLIC FACILITIES BECOME AVAILABLE. I FULLY UNDERSTAND THE FEE CONNECTED WITH THE FILING OF THIS PERC TEST APPLICATION IS NON-REFUNDABLE UNDER ANY CIRCUMSTANCES. I ALSO AGREE TO COMPLY WITH ALL M.O.S.H.A. REQUIREMENTS IN TESTING THIS LOT.

(SIGNATURE OF APPLICANT)

APPROVED BY \_\_\_\_\_ FOR \_\_\_\_\_ DATE \_\_\_\_\_

REJECTED BY \_\_\_\_\_ FOR \_\_\_\_\_ DATE \_\_\_\_\_

HOLD PENDING FURTHER TESTS \_\_\_\_\_ DATE \_\_\_\_\_

REASONS FOR REJECTION OR HOLDING 5-5-87 Rec. SATISFACTORY, HOLD FOR PLAT. SAVED

BLDG. PERMIT SIGNED  
AND RETURNED 4-25-88

SALV  
BP 17906

# THIS IS NOT A PERMIT

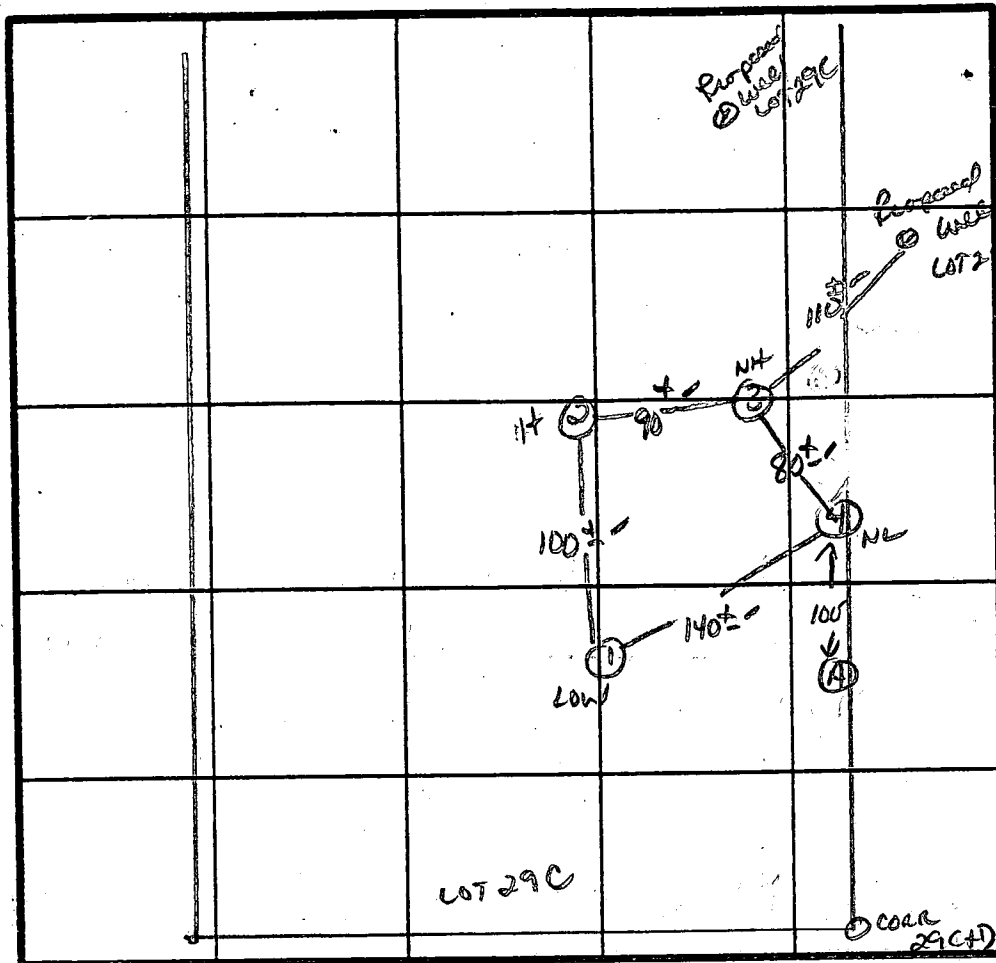

2 PERC  
180 #1 BL

INLET 3.5  
BOTTOM \$0  
INITIAL SYST  
REPAIRS 2.5-3.0  
INLET ←  
BOTTOM 4.0-4.5

INDICATE NORTH - NAME ADJOINING ROADWAY AS BASE LINE.

①-④  
SOIL PROFILE

0'	AP
10'	Yellow Bl Silty CLAY LOAM 9-12% CLAY, 610% FRAGS
3'	Yellow Bl. Silty SAND LOAM 15-20% FRAGS
10'	#1
12-13'	

DATE	TEST NO.	DEPTH	PRE-WET		TEST - 1" DROP		TIME
			START	STOP	START	STOP	
5/5/87	1S	3"	2:52	2:53	2:53	2:55	2 MIN
	1V	12" UNIFORM	Soil below 2"				
	2S	5"	2:43	2:51	2:51	3:	
	2M	7.5"	2:44	2:46	2:46	2:51	5 MIN
	2V	13" UNIFORM	Soil below 4.5-8"				
	3S	3.5"	2:31	2:33	2:33	2:37	4 MIN
	3V	12.5" WARTS AT 10"	UNIFORM Below 3.0"				
5/5/87	4V	12.5" HARD BOTTOM	UNIFORM Below 3"				

REMARKS ITLCS DIFF THAN PLAT PROVIDED / SHALLOW SYST ONLY

TYPE OF SOIL Glendale

TESTED BY S. Abel ALSO PRESENT D-KITTRMAN

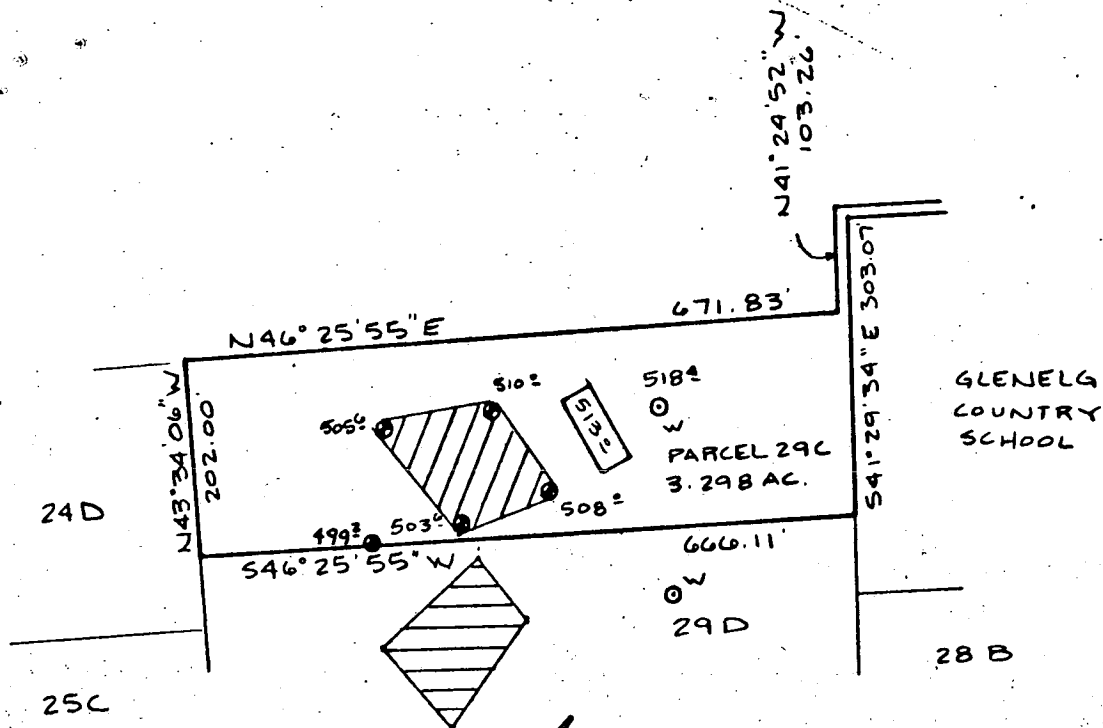

GLENELG  
COUNTRY  
SCHOOL



PERCOLATION TEST PLAT  
 PARCEL 29C  
 GLENELG MANOR II  
 PROPERTY OF  
 DALE Z. MAISEL

5th Election District  
 Howard County, Maryland  
 Scale 1"=200'  
 Date June 22, 1987

 This area designates a private sewage easement of 10,000 square feet as required by the Maryland State Department of Health and Mental Hygiene for individual sewage disposal. Improvements of any nature in this area are restricted until public sewage is available. These easements shall become null and void upon connection to a public sewage system. The County Health Officer shall have the authority to grant variances for encroachments into the private sewage easement. Recordation of a modified sewage easement shall not be necessary.

Percolation test holes shown hereon have been field located and shown as "●".

The lots shown hereon comply with the minimum ownership width and lot areas as required by the Maryland State Department of Health and Mental Hygiene.

Percolation areas and water wells for adjoining lots have been shown where pertinent.

APPROVED: For Private Water and Private Sewage Systems

*Joyce M. Boyden* 7-7-87  
 County Health Officer Date

NTT Associates, Inc.  
 16205 Old Frederick Road  
 Mt. Airy, MD 21771  
 (301) 442-2031

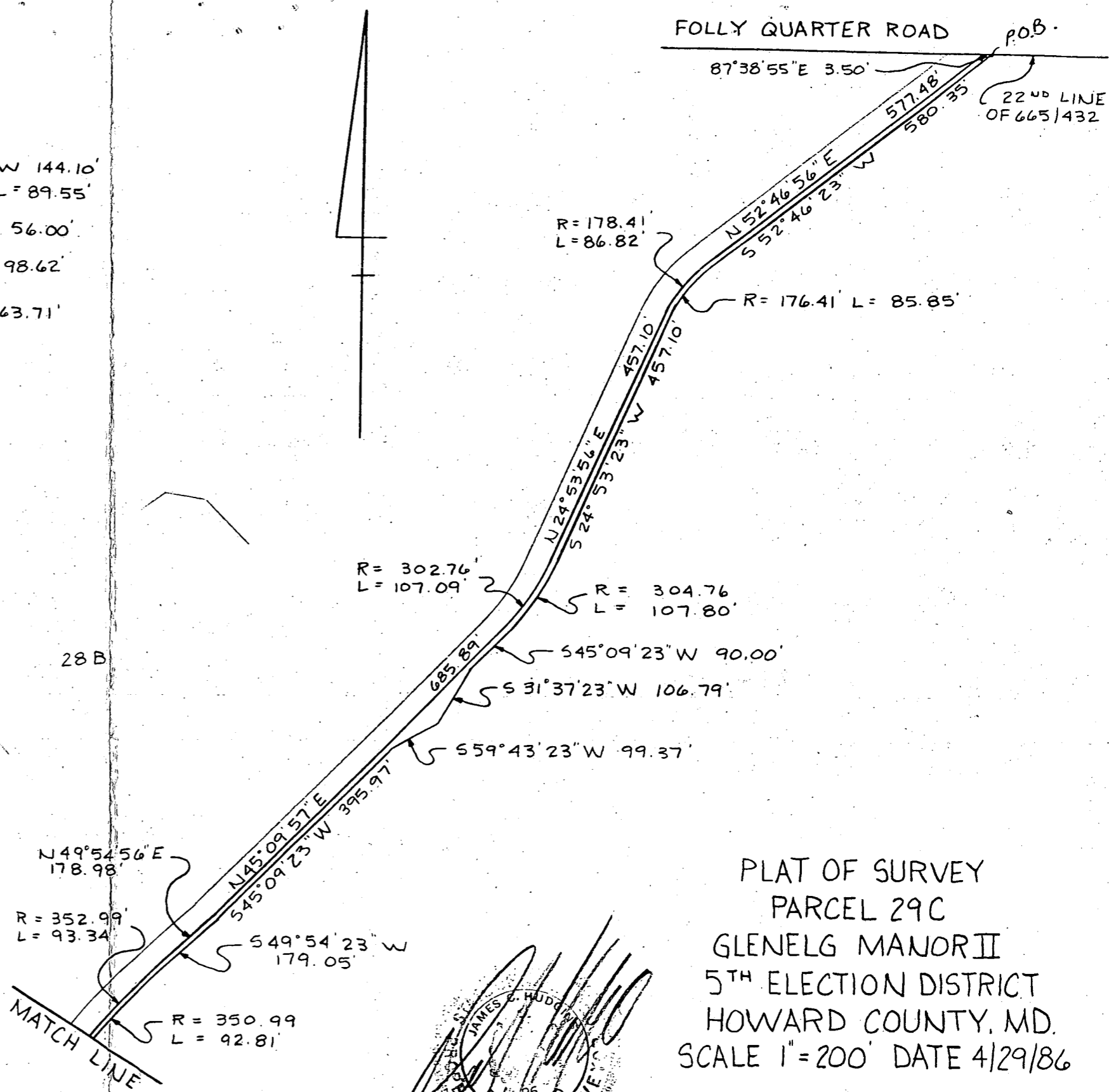
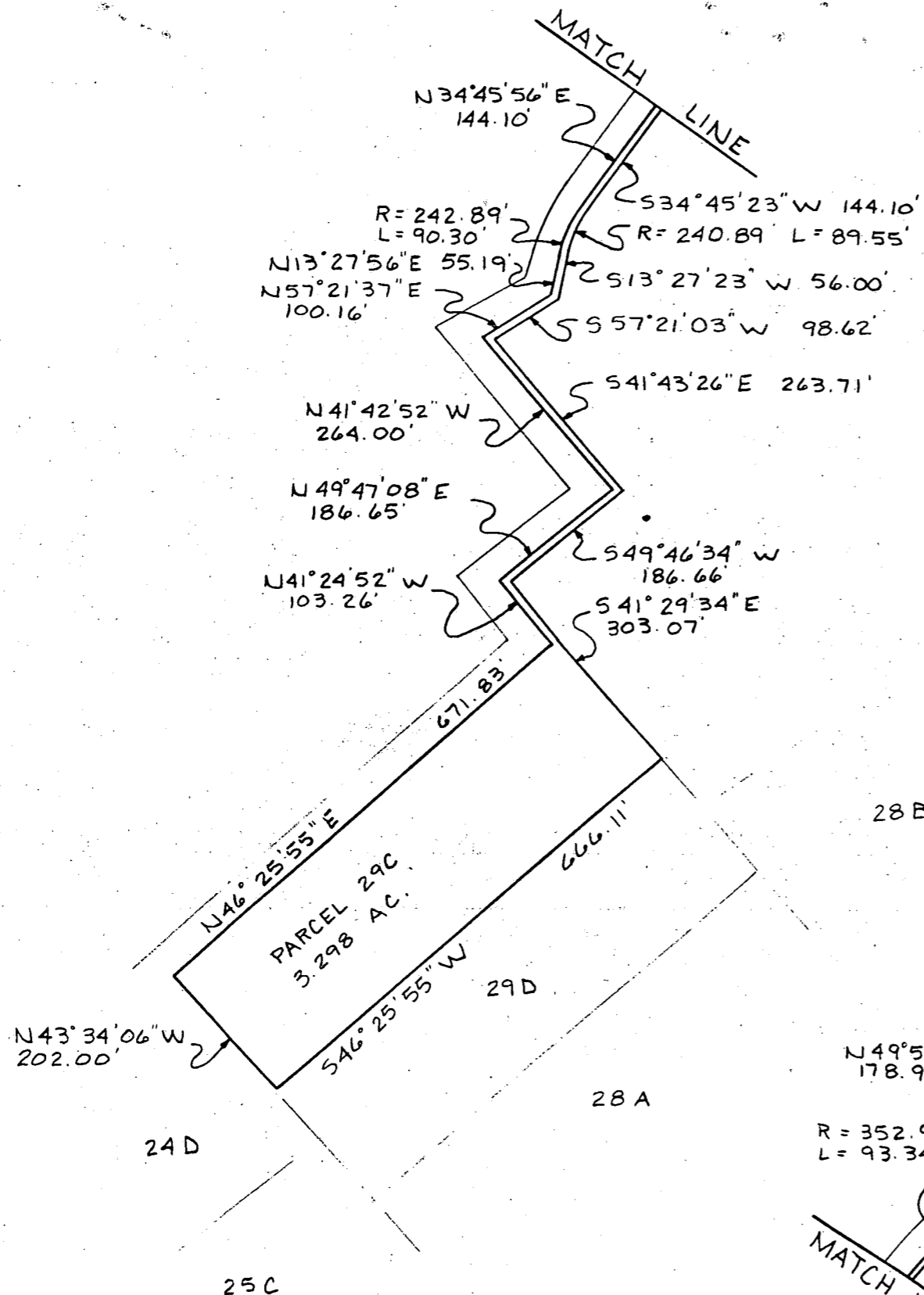

FOLLY QUARTER ROAD  
 87°38'55"E 3.50'  
 22<sup>ND</sup> LINE OF 665/432

PLAT OF SURVEY  
 PARCEL 29C  
 GLENELG MANOR II  
 5<sup>TH</sup> ELECTION DISTRICT  
 HOWARD COUNTY, MD.  
 SCALE 1"=200' DATE 4/29/86

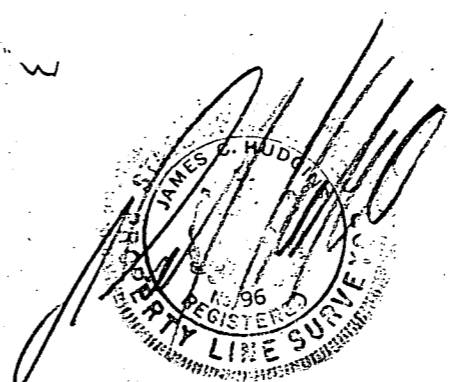

MAP 28 Q4 P.346

NTT ASSOCIATES, INC.  
 16205 Old Frederick Rd.  
 Mt. Airy, MD 21771  
 (301) 442-2031

B 1 7051

SEQUENCE NO. (DP USE ONLY)

STATE OF MARYLAND PERMIT TO DRILL WELL

STATE PERMIT NUMBER

40-81-2648

(THIS NUMBER IS TO BE PUNCHED IN COLS. 3-6 ON ALL CARDS)

please print or type

fill-in this form completely

Date Received (APA)

033188

OWNER INFORMATION

GAPP SCOTT

12789 FOLLEY QUARTERS

ELZICOTT CITY MD 21043

B 3

LOCATION OF WELL

HOWARD

GLENELG MAROK 2

SECTION 44 46 LOT 48 50

GLENELG

MILES FROM TOWN (enter 0 if in town) 2 MI

DRILLER INFORMATION

Ralph MAYNE

Ralph MAYNE well DRILLING

7120 Brown Church Rd. Mt Airy

Ralph Mayne 3/25/88

B 4

DIRECTION OF WELL FROM TOWN (CIRCLE BOX)

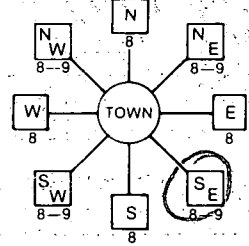

DESCRIBE ROAD CROSS NEAR WHAT ROAD (OFF FOLLEY QUARTERS RD)

ON WHICH SIDE OF ROAD (CIRCLE APPROPRIATE BOX)

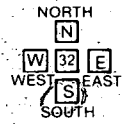

DISTANCE FROM ROAD ENTER FT or MI 72

B 2 WELL INFORMATION

APPROX. PUMPING RATE (GAL. PER MIN.) 5

AVERAGE DAILY QUANTITY NEEDED (GAL. PER DAY) 500

USE FOR WATER (CIRCLE APPROPRIATE BOX)

- D HOME (SINGLE OR DOUBLE HOUSEHOLD UNIT ONLY)
F FARMING (LIVESTOCK WATERING & AGRICULTURAL IRRIGATION)
I INDUSTRIAL, COMMERCIAL, STATE AND FEDERAL GOV. OTHER (REQUIRES APPROPRIATION PERMIT)
P PUBLIC OR PRIVATE WATER COMPANY (REQUIRES APPROPRIATION PERMIT AND STATE HEALTH DEPARTMENT APPROVAL)
T TEST, OBSERVATION, MONITORING (MAY REQUIRE APPROPRIATION PERMIT)

NOT TO BE FILLED IN BY DRILLER HEALTH DEPARTMENT APPROVAL

HOWARD COUNTY NAME A38973 COUNTY NO.

STATE SIGNATURE DATE ISSUED INSERT S

040488 CO SIGNATURE EXP. DATE

NORTH GRID 515000 EAST GRID 0810000

APPROXIMATE DEPTH OF WELL 150 FEET

APPROXIMATE DIAMETER OF WELL 6" NEAREST INCH

METHOD OF DRILLING (circle one)

- BORED (or Augered) JETTED Jetted & DRIVEN
AIR-ROTary AIR-PERcussion ROTARY (Hydraulic Rotary)
CABLE REVerse-ROTary Drive-POINT

REPLACEMENT OR DEEPEMED WELLS (CIRCLE APPROPRIATE BOX)

- N THIS WELL WILL NOT REPLACE AN EXISTING WELL
Y THIS WELL WILL REPLACE A WELL THAT WILL BE ABANDONED AND SEALED
S THIS WELL WILL REPLACE A WELL THAT WILL BE USED AS A STANDBY
D THIS WELL WILL DEEPEM AN EXISTING WELL

APPROP. PERMIT NUMBER G A P

FORCE CW PERMIT No. 40-81-2648

SPECIAL CONDITIONS

SHOW MAJOR FEATURES OF BOX & LOCATE WELL WITH AN X

SOURCES OF DRILLING WATER

- 1. well
2.
3.

WRITE THE BOX NUMBER FROM THE MAP HERE

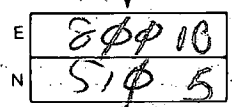

DRAW A SKETCH BELOW SHOWING LOCATION OF WELL IN RELATION TO NEARBY TOWNS AND ROADS AND GIVE DISTANCE FROM WELL TO NEAREST ROAD JUNCTION

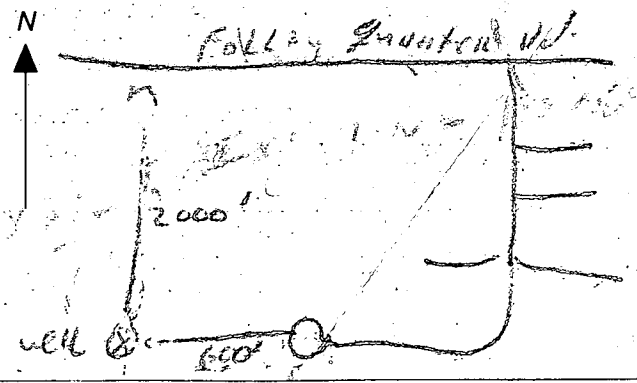



8/7/96  
 Proposed addition  
 as shown ok.  
 (DKS)

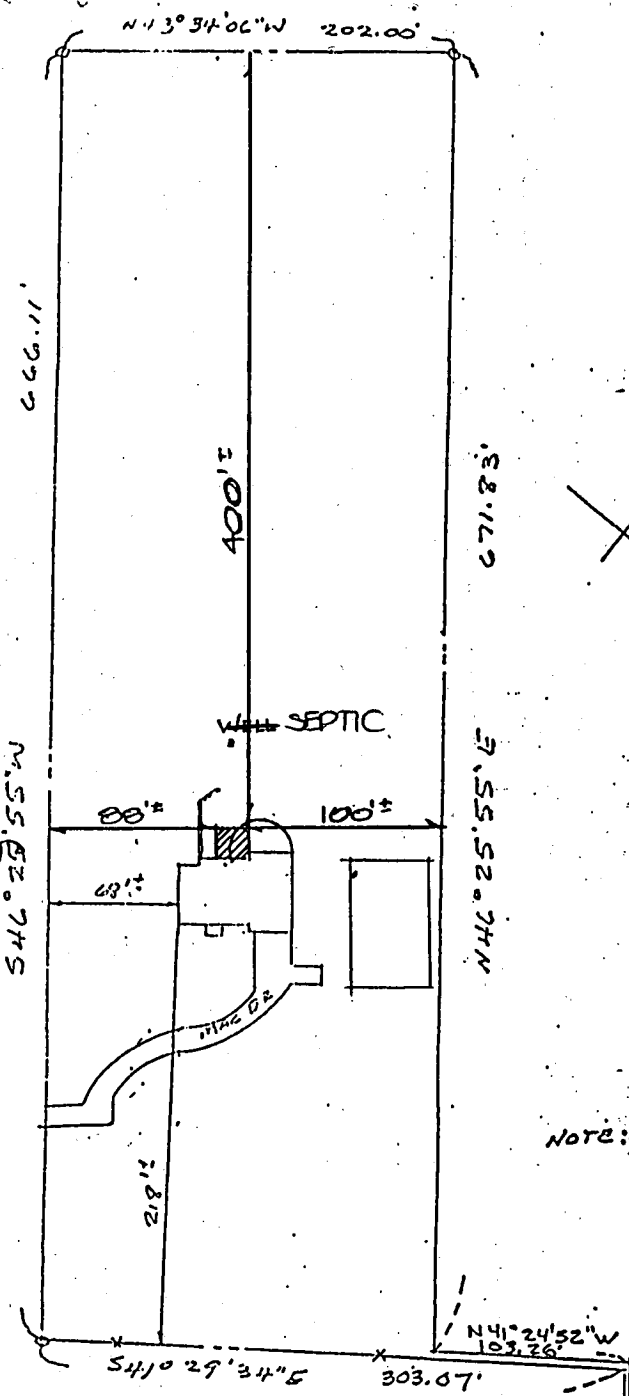

NOTE: SUBJECT TO AND TO BE  
 WITH THE RIGHTS OF USE  
 IN COMMON WITH OTHERS  
 OF EASEMENTS, FOR INGRESS  
 EGRESS,  
 USED DOES NOT CLOSE  
 BY APPROX 3'

To Folly Quarter Rd

HOUSE DETAIL  
 SCALE 1" = 30'

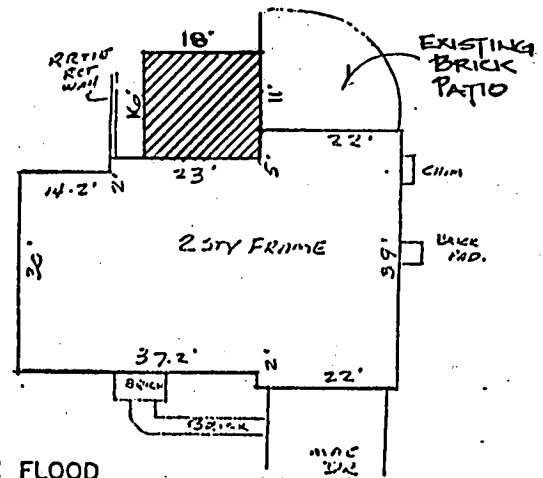

THE LOT SHOWN HEREON IS IN FLOOD  
 ZONE C PER F.E.M.A. FLOOD  
 INSURANCE RATE MAP PANEL # 240044 0021B  
 240044 0026B  
 THIS IS TO CERTIFY That The Improvements Indicated  
 Hereon Are Located As Shown. This Is Not A Property  
 Line Survey And Should Not Be Used As Such.



Howard Co. MD

**WITZ & ASSOCIATES**  
 SURVEYORS  
 7222 Kennebunk Road  
 Baltimore, Maryland 21244  
 Phone: (410) 597-9995

LOCATION CERTIFICATION		
#12881 FOLLY QUARTER ROAD		
LOT 29-C GLENELG MANOR		
TITLE DEED 1818-268		
DATE: 12-27-93	SCALE: 1"=100'	FILE: 93-2313

DISTR. BOX EXIST. ELEV. 508.50  
 INV. 505.00

TANK EXIST. ELEV. 510.00  
 INV. OUT 505.60  
 INV. IN 506.00

INV. @ DWELLING 507.0  
 TRENCH = 2.10' X 3' X 3.5'

PARCEL 29C  
 3.20 AC ±

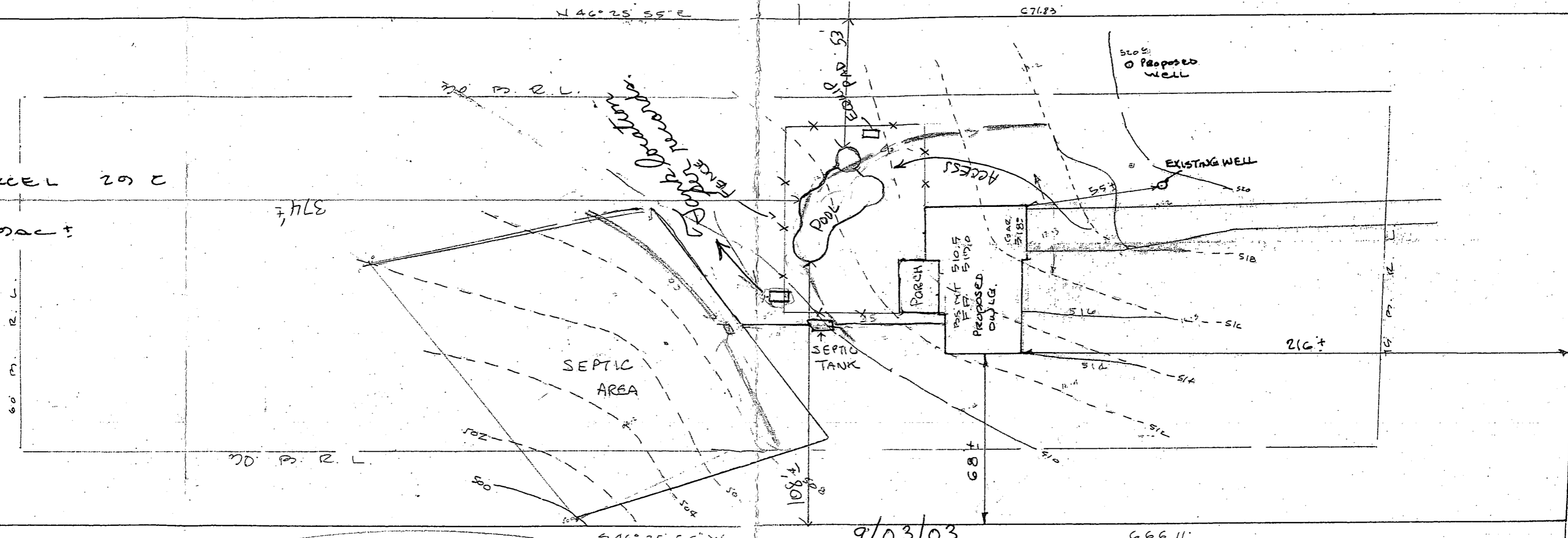

**CHAMBERLAIN** # 03-032393-3

9/03/03  
 According to our inspection  
 measurements pool location  
 looks O.K.

LOT 29C GLENELG MANOR ESTATES  
 12881 FOLLY QUARTER RD.  
 SERIAL # 17908 CENSUS 6051

GLENELG MANOR II  
 PARCEL 29C  
 5TH ELECTION DISTRICT  
 HOWARD COUNTY, MD

BB

1:40

2/28/1988  
 4/11/1988  
 4/25/1988

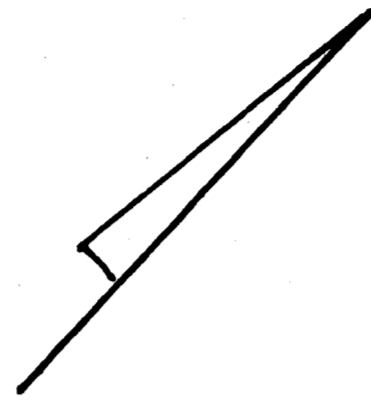

DISTR. BOX EXIST. ELEV. 508.50  
INV. 506.00

TANK EXIST. ELEV. 510.00  
INV. OUT 506.60  
INV. IN 506.00

INV. @ DWELLING 507.0  
TRENCH = 110' X 3' X 3.5'

No problem to back  
system toward house  
if tests feasible

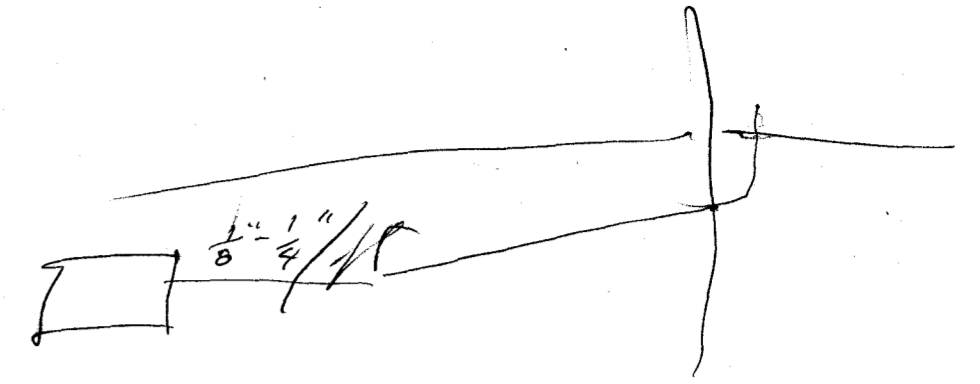

N 46° 25' 35" E

571.83

N 41° 29' 52" W 109.20

PARCEL 29 C

3.20 AC ±

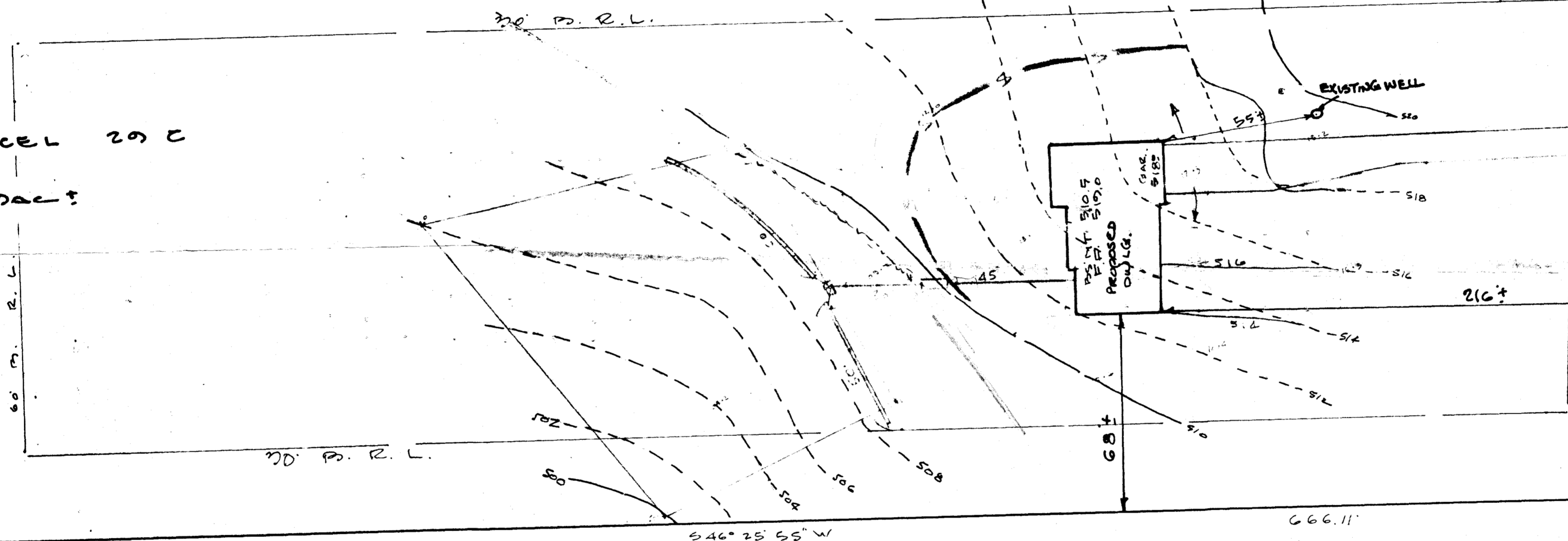

S 41° 29' 52" E 303.07

GLENELG COUNTRY SCHOOL

GLENELG MANOR II  
PARCEL 29C

5th ELECTION DISTRICT  
HOWARD COUNTY, MD

SCALE 1" = 20' 3/25/1988  
4/11/1988  
4/25/1988

B.P.# 17908  
VINTAGE HOMES

ok per FF  
BLDG. PERMIT SIGNED  
AND RETURNED BPT# 17908  
4-25-88

FOR DEPOSIT ONLY  
HOWARD COUNTY HEALTH DEPARTMENT  
10-103616-02

M & H DEVELOPMENT ENGINEERS, INC.  
SUITE 231 HARRIS CHOICE VILLAGE CENTER  
5485 HARRIS FARM ROAD  
COLUMBIAND 21044

N 43° 24' 00" W 202.00

24D

25C

288