

11/12/97
CO gas trench # 11:00
final check 2:30

05-358649

PERMIT

SEWAGE DISPOSAL SYSTEM

DEPARTMENT OF HEALTH AND MENTAL HYGIENE

P 59204 B

A 38970

DISTRICT 5th

DATE 11-5-97

HOWARD COUNTY HEALTH DEPARTMENT

BUREAU OF ENVIRONMENTAL HEALTH

~~XXXXXXXXXX~~ 410-313-2640

DATE SYSTEM APPROVED 11/12/97

INSPECTOR [Signature]

INDEXED

Fogle's Septic Clean, Inc. IS PERMITTED TO INSTALL ALTER

ADDRESS 558 Obrecht Road, Sykesville, Maryland 21784 PHONE 410-795-5674

SUBDIVISION Glenelg Manor LOT 24D ROAD 12857 Folly Quarter Road

PROPERTY OWNER Jeff Carter

ADDRESS _____

SEPTIC TANK CAPACITY 1250 GALLONS

NUMBER OF BEDROOMS 4

180 SQUARE FEET PER BEDROOM

LINEAR FEET OF TRENCH REQUIRED 180

TRENCHES - Trench to be 2 feet wide. Inlet 3 feet below original grade. Bottom maximum depth 7 feet below original grade. Effective area begins at 3 feet below original grade. 4 feet of stone below distribution pipe.

LOCATION - Begin the first trench 305 feet down the 645.44' lot line and 185 feet off that same lot line as seen when facing the lot from the court. Run the first two trenches towards the 592.45' lot line and then run trenches in both directions.

NOTES - No trench to exceed 100 feet in length. Provide 6" - 8" diameter cleanout and cap to grade or above on septic tank. OK 7/31/97 JRS

PLANS APPROVED BY Kim Maiste DATE 07/29/97

COVER NO WORK UNTIL INSPECTED AND APPROVED

NEITHER THE HOWARD COUNTY COUNCIL NOR THE HEALTH DEPARTMENT IS RESPONSIBLE FOR THE SUCCESSFUL OPERATION OF ANY SYSTEM

NOTE: CLEANOUT REQUIRED EVERY 70 FEET OF SEWER LINE AND/OR AT 90° SWEEPS IN LINES FROM HOUSE TO DRAIN FIELDS, 90° ELBOWS NOT ACCEPTABLE.

NOTE: ALL PARTS OF SEPTIC SYSTEMS (I.E. TANK, DISTRIBUTION BOX TRENCHES) TO BE 100 FEET FROM WELL (UNLESS OTHERWISE SPECIFICALLY AUTHORIZED)

NOTE: IF DEEP TRENCH(ES) ARE USED CALL FOR INSPECTION BEFORE AND AFTER PLACING GRAVEL IN TRENCH(ES)

NOTE: NO DRY WELL SHALL EXCEED 15 FOOT IN DIAMETER NO ABSORPTION TRENCH TO EXCEED 100 FEET **PERMIT SIGNED**

NOTE: ALL PIPE FROM HOUSE TO SEPTIC TANK MUST BE CAST IRON OR SCHEDULE 35/40 PVC OR ABS

PERMIT VOID AFTER TWO YEARS

AND RETURNED 2-19-98
Serial # B-111 1716
Imground pool

NOTE: INSTALL STAND PIPE ON SEPTIC TANK AND DRY WELL STAND PIPES MUST BE 6 INCHES IN DIAMETER CAST IRON. CONCRETE OR TERRA COTTA OR PVA OR ABS ACCEPTED. IF TOP OF SEPTIC TANK IS DEEPER THAN 3 FEET. MANHOLE TO GRADE REQUIRED.

NOTE: DISTRIBUTION BOXES MUST HAVE BAFFLES

***INSTALLER IS RESPONSIBLE FOR OBTAINING FINAL APPROVAL ON THIS PERMIT**

A 38970

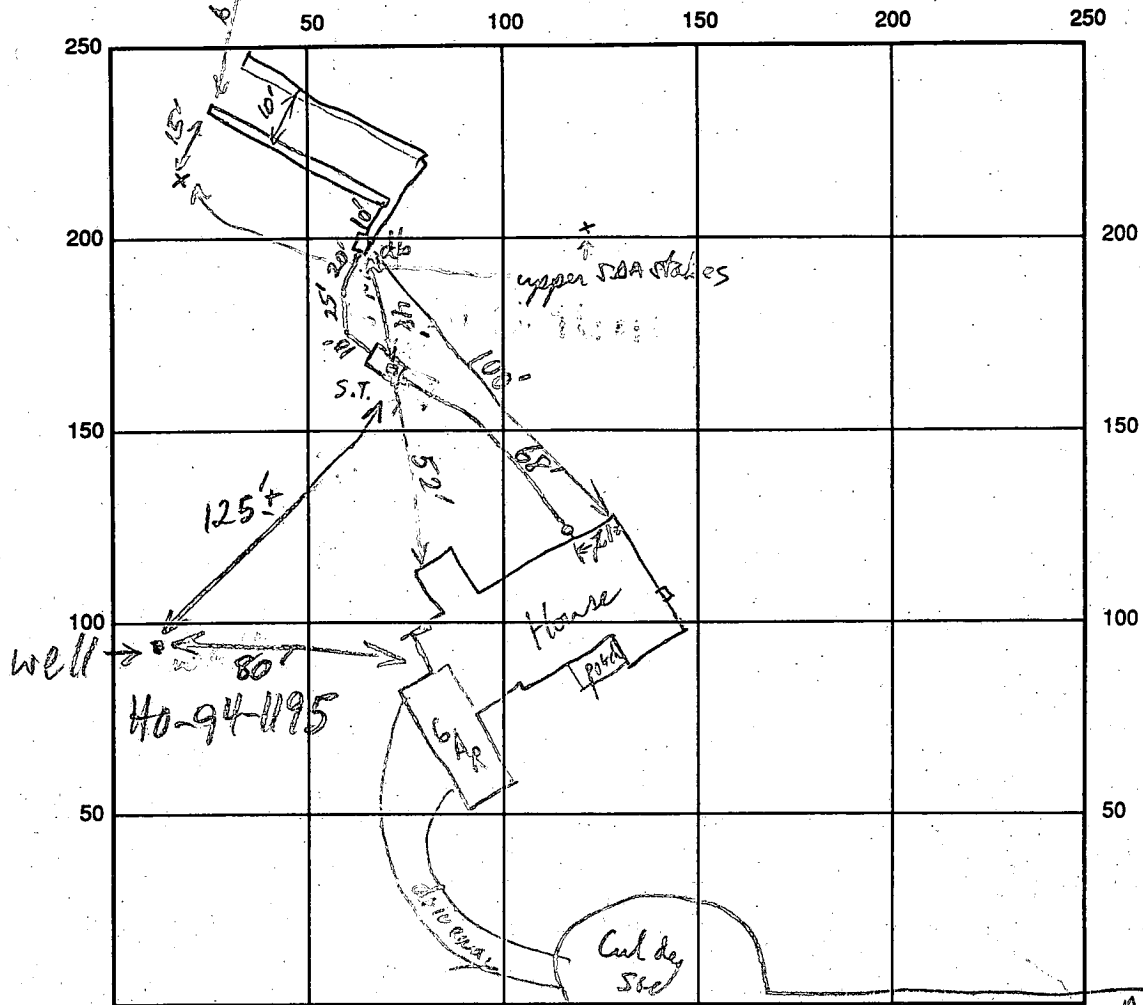

INDICATE NORTH - NAME ADJOINING ROADWAY AS BASE LINE Common Driveway

SEPTIC TANK LEVEL 1250 and Mid Seam CLEANOUTS S.T. & House
 DISTRIBUTION BOX LEVEL Levelled OK (water tested) E speed borders
 DRAIN FIELD/TITLE DEPTH 7 1/2 - 8' FT. TRENCH WIDTH 2 FT. INLET DEPTH 3 1/2 - 4 FT.
 EFFECTIVE GRAVEL DEPTH 4 FT. TOTAL LENGTH 90 / 90 FT.
 NUMBER OF TRENCHES 2 ^{Total} ONE-SIDEWALL/BOTTOM AREA 720 SQ. FT.
 DRYWALL INSIDE DIAMETER _____ FT. EFFECTIVE DEPTH BELOW INLET _____ FT.
 ABSORBENT AREA _____ SQ. FT.

REMARKS: House Connecting Septic Tank & Sched 90 PVC to D.Box all OK to cover, open trench
OK to gravel fill. P/P 11/12/97 OK to cover system P/P 11/12/97

DATE SYSTEM APPROVED 11/12/97 INSPECTOR Riffally

APPLICATION

*Preliminary
5/8/87
9:30 AM*

PERCOLATION TESTING

A 38970

P _____

HOWARD COUNTY HEALTH DEPARTMENT
BUREAU OF ENVIRONMENTAL HEALTH
P.O. BOX 476 ELLICOTT CITY, MARYLAND 21043
TELEPHONE: 461-9933

DISTRICT 5th

DATE 3/24/87

TO: THE COUNTY HEALTH OFFICER
ELLICOTT CITY, MARYLAND

*3-24-87
OK TO PROCESS
PARE GIVEN TO
DALE MAISEL daughter.
Dale to return call to
confirm PA*

I HEREBY APPLY FOR THE NECESSARY TEST IN ORDER TO CONSTRUCT (OR RECONSTRUCT) A SEWAGE DISPOSAL SYSTEM.

PROPERTY OWNER Dale Maisel Jeff Lampert Carter

ADDRESS 12789 Folly Quarter Rd PHONE 531-5252

PROSPECTIVE BUYER N/A

ADDRESS _____ PHONE _____

PROPERTY LOCATION:

SUBDIVISION Glenely Manor II LOT NO. 24D

ROAD AND DESCRIPTION 12857 Folly Quarter Rd

TAX MAP 28 PARCEL # 355

**BLDG. PERMIT SIGNED
AND RETURNED 7-29-88**
Serial # 37106830

SIZE OF LOT 3.829 AC TYPE BLDG. SFD - 4 Brn
(SINGLE FAMILY DWELLING OR COMMERCIAL)

THE SYSTEM INSTALLED UNDER THIS APPLICATION IS ACCEPTABLE ONLY UNTIL PUBLIC FACILITIES BECOME AVAILABLE. I FULLY UNDERSTAND THE FEE CONNECTED WITH THE FILING OF THIS PERC TEST APPLICATION IS NON-REFUNDABLE UNDER ANY CIRCUMSTANCES. I ALSO AGREE TO COMPLY WITH ALL M.O.S.H.A. REQUIREMENTS IN TESTING THIS LOT.

(SIGNATURE OF APPLICANT)

APPROVED BY _____ FOR _____ DATE _____

REJECTED BY _____ FOR _____ DATE _____

HOLD PENDING FURTHER TESTS _____ DATE _____

REASONS FOR REJECTION OR HOLDING 5-5-87 Perc SATISFACTORY hold for PLAT. S. Abel

THIS IS NOT A PERMIT

① ②
SOIL PROFILE

0"	AD
10"	STRONG BR SILTY CLAY LOAM w/ LG. Field STONES 20% FRAGS
4'	RED BROWN SILT CLAY LOAM w/ MANY LG. STONES 20-30%
6'	YELLOW BR TO TAN SILT LOAM 20-25% FRAGS
13"	

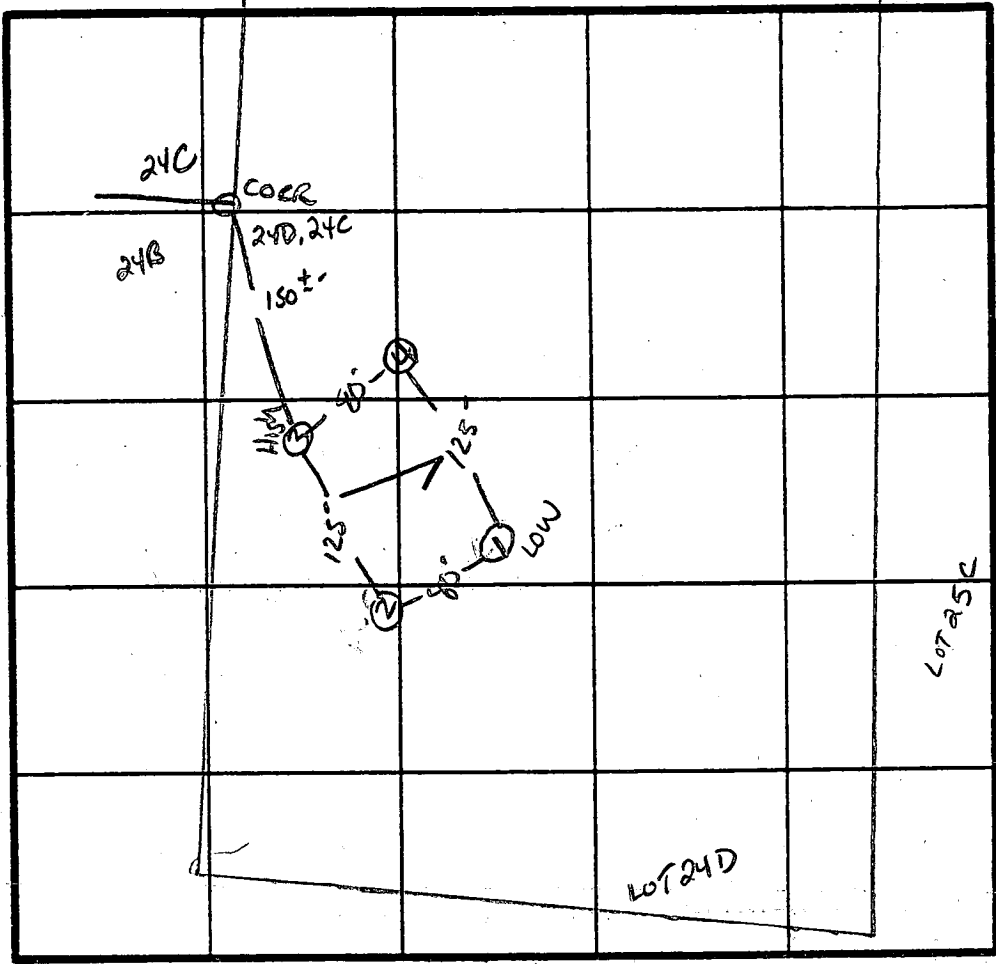

\bar{X} Perc 5 min
160 # 1 BR
INLET 3'
BOTTOM 9'

INDICATE NORTH - NAME ADJOINING ROADWAY AS BASE LINE.

④ ③

0"	AP
12"	YELLOW BR SILT CLAY LM. 9-15% CLAY C10% FRAGS
3.0'	YELLOW BR SILT LOAM Highly micaceous 15-20% FRAGS
13"	

DATE	TEST NO.	DEPTH	PRE-WET		TEST - 1" DROP		TIME
			START	STOP	START	STOP	
5/5/87	1 V	13" UNIFORM soil	below 5.5-6"				
	2 S	4.5"	1:36	1:40	1:40	1:50	10 MIN
	2 V	13" UNIFORM	below 4.5"				
	3 S	3.5"	1:26	1:27	1:27	1:30	3 MIN
	3 M	8'	1:25	1:26	1:26	1:28	2 MIN
	3 V	13" UNIFORM soil	below 3"				
	4 S	3.5"	1:10	1:11	1:11	1:13	2 MIN
	4 V	13" UNIFORM soil	below 3.0"				

REMARKS HOLLS PER PLAT ATTACHED DATED 5-5-87
 TYPE OF SOIL Chosier - Glenelg
 TESTED BY S. Abel ALSO PRESENT O-KETTERMAN

EH-12-1079

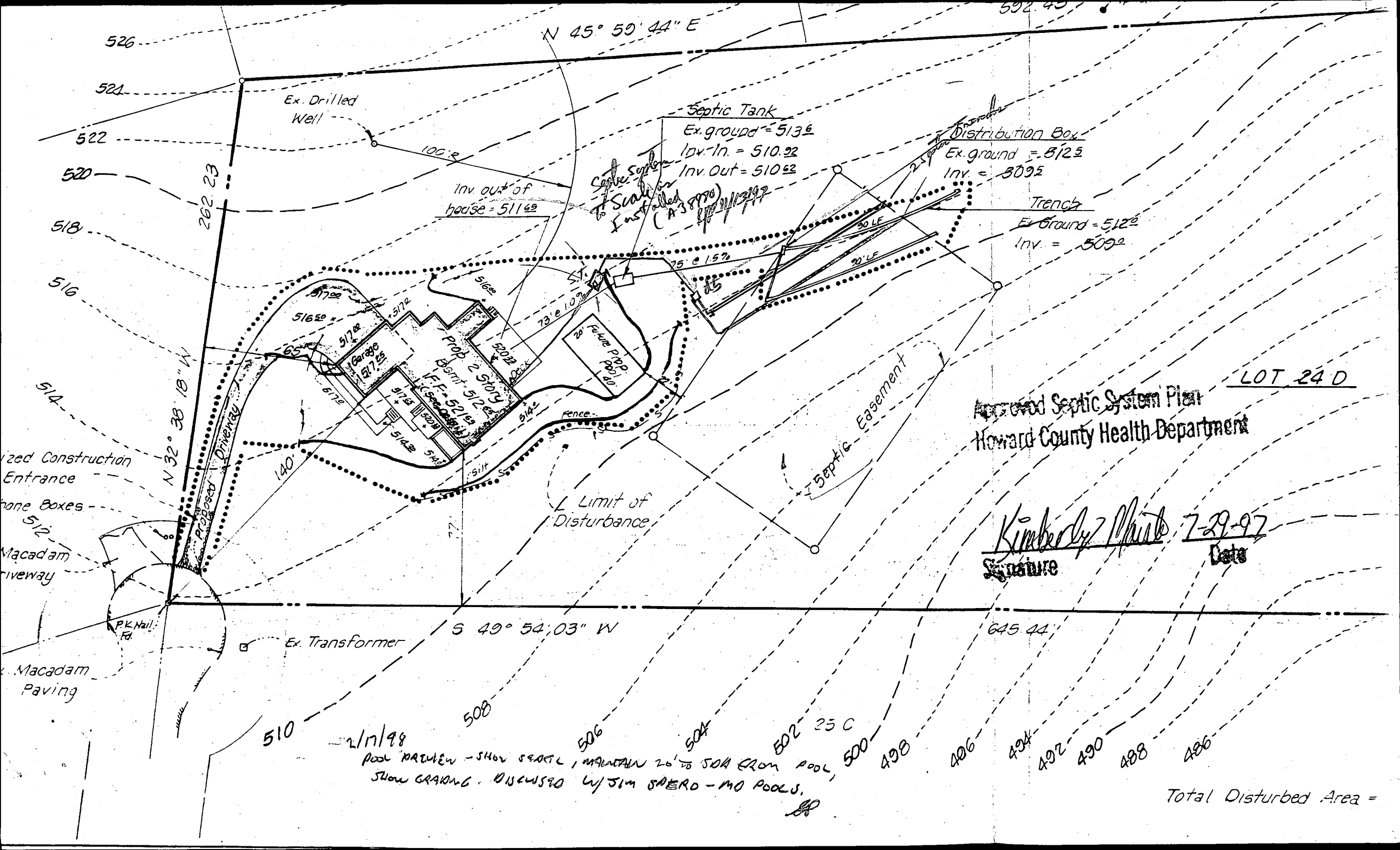

526

N 45° 50' 44" E

524

Ex. Drilled Well

Septic Tank

Ex. ground = 513.6

Inv. In. = 510.92

Inv. Out = 510.62

Distribution Box

Ex. ground = 512.5

Inv. = 509.5

Inv. out of house = 511.42

Septic System Installed (A-38990) 11/1/97

Trench

Ex. Ground = 512.2

Inv. = 509.2

262.23

520

518

516

514

N 32° 38' 18" W

Proposed Driveway

Garage 517.25
 2 Story F.F. = 521.62
 20' Future Pool

Limit of Disturbance

Septic Easement

Approved Septic System Plan
 Howard County Health Department

LOT 24 D

ized Construction Entrance

one Boxes

Macadam Driveway

Macadam Paving

Kimberly Phint
 Signature Date 7-29-97

S 49° 54' 03" W

510

2/17/98

POOL REVIEW - SHOW SEATTLE, MAINTAIN 20' TO 50' FROM POOL, SHOW GRADING. DISCUSSED W/ JIM SPERD - NO POOLS.

508

506

504

502 25 C

500

498

496

494

492

490

488

486

Total Disturbed Area =

B 1 **3064**

SEQUENCE NO.
(DP USE ONLY)

STATE OF MARYLAND
APPLICATION FOR PERMIT TO DRILL WELL
please print or type

STATE PERMIT NUMBER

MD-99-1195
fill in this form completely

Date Received (APA)

051497

OWNER INFORMATION

MAISEL **S** **STEPHEN**

12789 FOLEY QUARTER

EVVCOFF **CITYMDZ1043**

DRILLER INFORMATION **MSD** MGD/MWD

Driller's Name **Perry Harley** License No. **143**

Firm Name **Harley Drilling**

Address **Box 160 Walkersville MD**

Signature **Perry Harley** Date **5-10-97**

B 3

LOCATION OF WELL

HOWARD

SIENELG MANOR

SECTION **1** LOT **340**

CLARKSVILLE

MILES FROM TOWN (enter 0 if in town) **4** MI

B 4

DIRECTION OF WELL FROM TOWN (CIRCLE BOX)

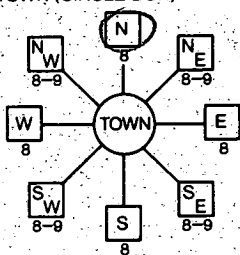

Foley Quarter RD

ON WHICH SIDE OF ROAD (CIRCLE APPROPRIATE BOX)

300

DISTANCE FROM ROAD ENTER **0** OR MI **FO**

TAX MAP: **28** BLK: _____ PARCEL **355**

WELL INFORMATION

APPROX. PUMPING RATE (GAL. PER MIN.) **3**

AVERAGE DAILY QUANTITY NEEDED (GAL. PER DAY) **600**

USE FOR WATER (CIRCLE APPROPRIATE BOX)

- HOME (SINGLE OR DOUBLE HOUSEHOLD UNIT ONLY)
- FARMING (LIVESTOCK WATERING & AGRICULTURAL IRRIGATION)
- INDUSTRIAL, COMMERCIAL, STATE AND FEDERAL GOV. OTHER (REQUIRES APPROPRIATION PERMIT)
- PUBLIC OR PRIVATE WATER COMPANY (REQUIRES APPROPRIATION PERMIT AND STATE HEALTH DEPARTMENT APPROVAL)
- TEST, OBSERVATION, MONITORING (MAY REQUIRE APPROPRIATION PERMIT)

APPROXIMATE DEPTH OF WELL **200** FEET **12857**

APPROXIMATE DIAMETER OF WELL **6"** INCH

METHOD OF DRILLING (circle one)

- BORED (or Augered)
- JETTED
- Jetted & DRIVEN
- AIR-ROTARY
- AIR-PERCUSSION
- ROTARY (Hydraulic Rotary)
- CABLE
- REVERSE-ROTARY
- Drive-POINT

REPLACEMENT OR DEEPEMED WELLS (CIRCLE APPROPRIATE BOX)

- THIS WELL WILL NOT REPLACE AN EXISTING WELL
- THIS WELL WILL REPLACE A WELL THAT WILL BE ABANDONED AND SEALED
- THIS WELL WILL REPLACE A WELL THAT WILL BE USED AS A STANDBY. CONTACT LOCAL APPROVING AUTHORITY FOR POLICY ON STANDBY WELLS
- THIS WELL WILL DEEPEMED AN EXISTING WELL. PERMIT NUMBER OF WELL TO BE REPLACED OR DEEPEMED (IF AVAILABLE)

APPROX. PERMIT NUMBER **GAP**

FORCE **RT** PERMIT NO. **MD-99-1195**

NOT TO BE FILLED IN BY DRILLER HEALTH DEPARTMENT APPROVAL

Howard **A38970**

COUNTY NAME _____ COUNTY NO. _____

STATE SIGNATURE _____ DATE ISSUED **6/9/98**

COUNTY SIGNATURE _____ EXP. DATE _____

NORTH GRID **576000** EAST GRID **0810000**

SHOW MAJOR FEATURES OF BOX & LOCATE WELL WITH AN X

SOURCES OF DRILLING WATER

1. **well** 11:30

2. **6/13/97**

3. **#1**

WRITE THE BOX NUMBER FROM THE MAP HERE

810

5106

DRAW A SKETCH BELOW SHOWING LOCATION OF WELL IN REPORTED RELATION TO NEARBY TOWNS AND ROADS AND GIVE DISTANCE FROM WELL TO NEAREST ROAD JUNCTION

N **Foley Quarter**

Glencyn County School

#2 PERRY H. ADVISED CASING TO BE POLLED WELL TO BE RE-DRILLED WITH 10" BIT (NOT YET DELIVERED)

6/13/97 12:30

Foley Quarter

ANNULAR SPACE

2 1/2" - 1 1/2" WIDE

ALL X AROUND

CASING; REQUESTED

DRILLER NOT TO

GROUT + HE

AGREED; HE ALSO

HE BELIEVED THE STANDARD

OUTSIDE CASING DIAM + 3" (1 1/2" ON EACH SIDE);

C 1 6088 SEQUENCE NO. (MDE USE ONLY)

STATE OF MARYLAND WELL COMPLETION REPORT

THIS REPORT MUST BE SUBMITTED WITHIN 45 DAYS AFTER WELL IS COMPLETED.

(THIS NUMBER IS TO BE PUNCHED IN COLS. 3-6 ON ALL CARDS)

FILL IN THIS FORM COMPLETELY PLEASE PRINT OR TYPE

COUNTY NUMBER A 38970

ST/CO USE ONLY DATE RECEIVED

DATE WELL COMPLETED 6 18 97

PERMIT NO. FROM "PERMIT TO DRILL WELL" NO - 94 - 1195

OWNER Mausel, Stephen J. STREET OR RFD Holly Quarter Rd TOWN Clarksville SUBDIVISION Glenda Mauer SECTION II LOT 24D

WELL LOG

Not required for driven wells

STATE THE KIND OF FORMATIONS PENETRATED, THEIR COLOR, DEPTH, THICKNESS AND IF WATER BEARING

Table with columns: DESCRIPTION, FEET (FROM, TO), check if water bearing. Includes entries for Top Soil, Brownshell, Blue rock, White Flint, and GOT water at 160.

GROUTING RECORD

WELL HAS BEEN GROUTED (Y) (N) TYPE OF GROUTING MATERIAL (CM) (BC) NO. OF BAGS 22 NO. OF ROUNDS 2068

CASING RECORD (S) (C) (P) (O) STEEL CONCRETE PLASTIC OTHER

MAIN CASING TYPE PL Nominal diameter 6 1/2" Total depth 50

OTHER CASING (if used) diameter depth (feet)

SCREEN RECORD (S) (B) (H) (P) (O) STEEL BRASS OPEN HOLE PLASTIC OTHER

DEPTH (nearest ft.) HO 419 225

SLOT SIZE 1 2 3 DIAMETER OF SCREEN (NEAREST INCH)

GRAVEL PACK IF WELL DRILLED WAS FLOWING WELL INSERT F IN BOX 68

MDE USE ONLY (NOT TO BE FILLED IN BY DRILLER) T (E.R.O.S.) W Q

TELESCOPE CASING LOG INDICATOR OTHER DATA

PUMPING TEST

HOURS PUMPED (nearest hour) 3 PUMPING RATE (gal. per min.) 4.5 METHOD USED TO MEASURE PUMPING RATE Submersible

PUMP INSTALLED

DRILLER WILL INSTALL PUMP (YES) (NO) TYPE OF PUMP INSTALLED PLACE (A,C,J,P,R,S,T,O) IN BOX 29. CAPACITY: GALLONS PER MINUTE (to nearest gallon) 31 35

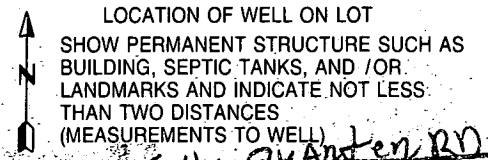

NUMBER OF UNSUCCESSFUL WELLS: 0

WELL HYDROFRACTURED (Y) (N)

CIRCLE APPROPRIATE LETTER A E P

I HEREBY CERTIFY THAT THIS WELL HAS BEEN CONSTRUCTED IN ACCORDANCE WITH COMAR 26.04.04 "WELL CONSTRUCTION"

DRILLERS LIC NO. M S D 143 DRILLERS SIGNATURE (MUST MATCH SIGNATURE ON APPLICATION) LIC. NO. M D

SITE SUPERVISOR (sign. of driller or journeyman responsible for sitework if different from permittee)

3/11/98
Anytime

HOWARD COUNTY HEALTH DEPARTMENT
Bureau of Environmental Health
3525-N Ellicott Mills Drive
Ellicott City, MD 21043

Fax 313-2643 313-2640

APPLICATION FOR PITLESS ADAPTER, WELL PUMP AND PRESSURE TANK INSTALLATION

New installation
Replacement

Receipt # _____
Date 3/10/98

Name of Installer ROBERT L. FEEZER (Jr.) Telephone 410-781-4657

License Number 2127
Certified Well Pump Installer Well Driller Registered Plumber

GLENELG MANOR II

Name of Property Owner THE TRENCH CORPORATION Telephone 410-795-4405
Subdivision _____ Lot # 24D Well Tag # 40-74-1195
Site Address 12857 Holly Road, VOA

Pump	Motor	Pitless Adapter
1. Type	1. Horsepower <u>3/4</u>	1. Make <u>ALBANY</u>
a. Deep well jet	2. RPM <u>3450</u>	2. Model # <u>17-805</u>
b. Shallow well jet	3. Voltage _____	3. Depth <u>42"</u>
c. Submersible <input checked="" type="checkbox"/>	a. 110 _____	
2. Make <u>ALBANY</u>	b. 220 <input checked="" type="checkbox"/>	
3. Model # <u>17402TL-03</u>		
4. Capacity <u>7</u> GPM		
5. Pump exceeds well capacity Yes <input checked="" type="checkbox"/> No _____		
6. If yes, is low pressure cutoff switch installed? Yes _____ No <input checked="" type="checkbox"/>		
7. What methods are used to protect the pump and electrical wiring from vibrations? Torque arrestors _____ Cable guards _____ Other _____		

Pressure Tank	Piping	Well data
1. Capacity <u>10 Gallons</u>	1. Type <u>Poly</u>	1. Depth <u>22.5</u> ft.
2. Pressure relief valve <u>YES</u>	2. Size <u>1"</u>	2. Yield <u>4</u> GPM
	3. NSF and/or BOCA Code approved <u>YES</u>	3. Static water level _____ ft.
	4. Depth of supply line <u>42"</u>	4. Will water supply be disinfected by installer? <u>YES</u>

3/11/98 TRENCH FLOODED/PIPE NOT VISIBLE
ZPC CAP OK
MR

I understand that it is my responsibility to notify the Howard County Health Department when the installation is ready for inspection (otherwise this permit is null and void).

All information given above is true to the best of my knowledge.

Signature of Applicant: Nickey Z. Rood
Date: 3/11/98

Note: A sticker indicating approval/status of the installation will be placed on the well casing at the site of the inspection.

DON,

WELL DRILLED

PROPERTY CORNER
STARTED

Well site of
12 shown
8/8/99
12851

IS THIS
EASEMENT
ACTIVE?

Lot 24D is between
Houses labeled as
12851 and 12859 fully quarter.

Directions: From Main Entrance to Glenelg Manor Estate (1280-12899) on
road located just east of Glenelg County School go 0.5 mi to Y intersecting
Turn on Right, go another 0.2 mi to X roads (4 way) intersection; go straight through
to corner driveway leading to above two street addresses (0.4 mi thru woods).
Lot 24D is to North just of paved cul-de-sac in open grass field between roads.

 This area designates a private sewage easement of 10,000 square feet as required by the Maryland State Department of Health and Mental Hygiene for individual sewage disposal. Improvements of any nature in this area are restricted until public sewage is available. These easements shall become null and void upon connection to a public sewage system. The County Health Officer shall have the authority to grant variances for encroachments into the private sewage easement. Recordation of a modified sewage easement shall not be necessary.

Percolation test holes shown hereon have been field located and shown as "⊙".

The lots shown hereon comply with the minimum ownership width and lot areas as required by the Maryland State Department of Health and Mental Hygiene.

Percolation areas and water wells for adjoining lots have been shown where pertinent.

APPROVED: For Private Water and Private Sewage Systems

James Boyd
County Health Officer
7-1-87
Date

PERCOLATION TEST PLAT
PARCEL 24D
GLENELG MANOR II
PROPERTY OF
DALE Z. MAISEL

5th Election District
Howard County, Maryland
Scale 1"=200'
Date JUNE 22, 1987

Carl H. Hargis

NTT Associates, Inc.
16205 Old Frederick Road
Mt. Airy, MD 21771
(301) 442-2031
410

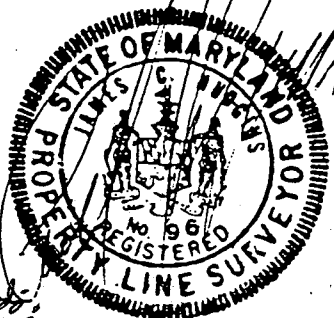
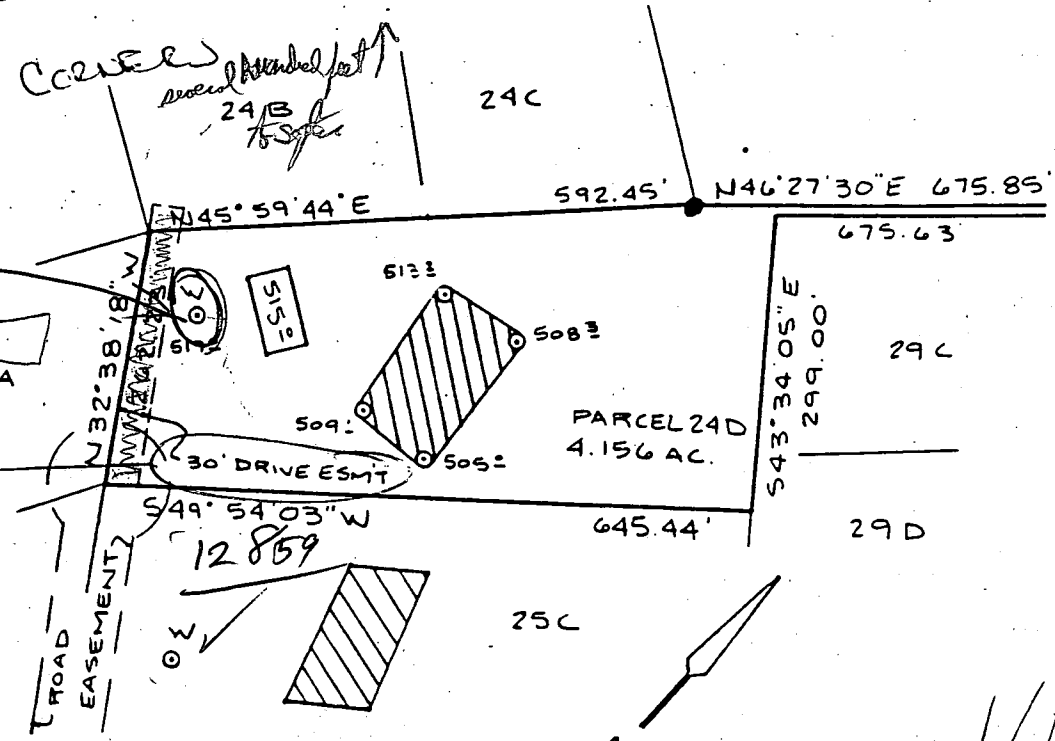

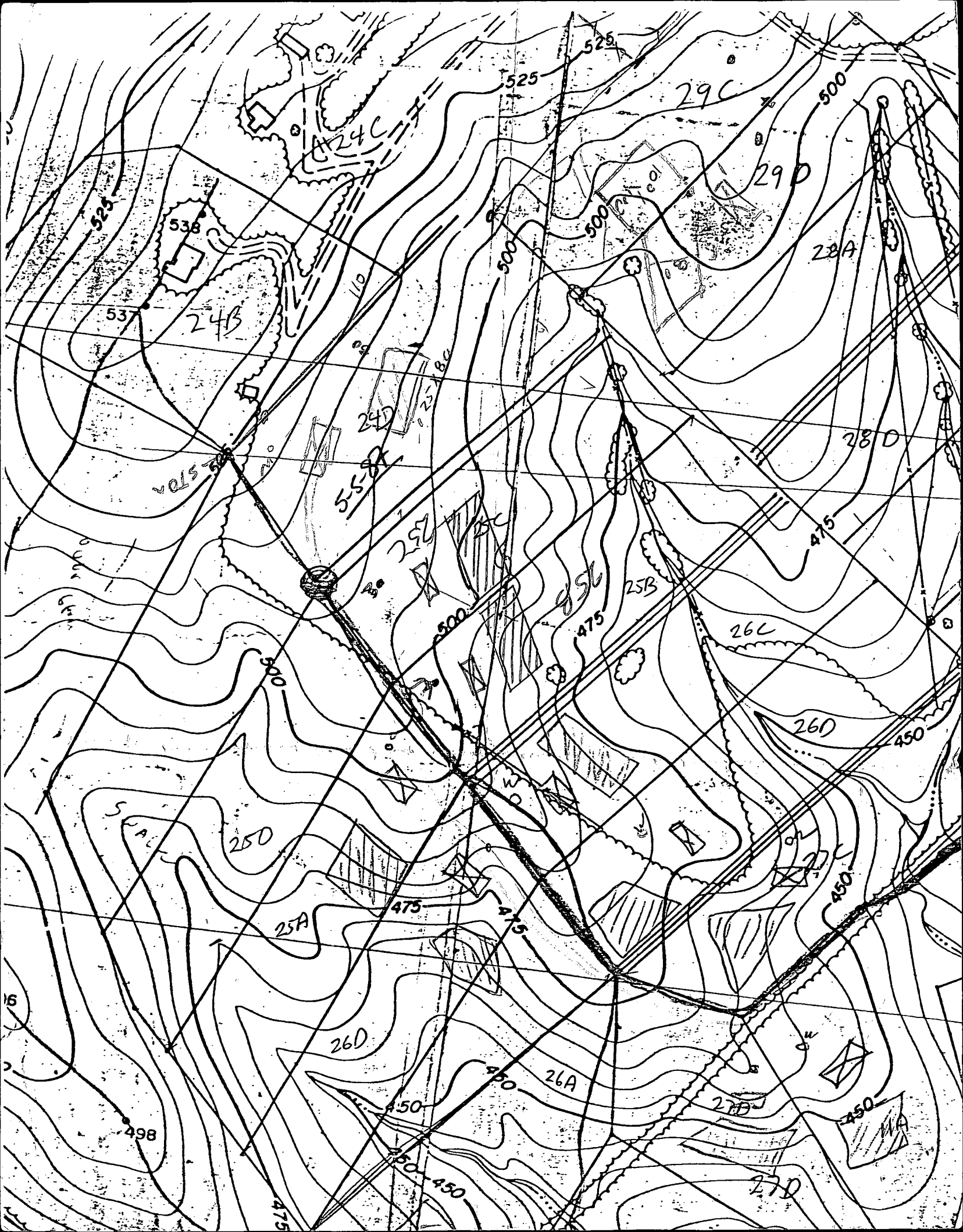

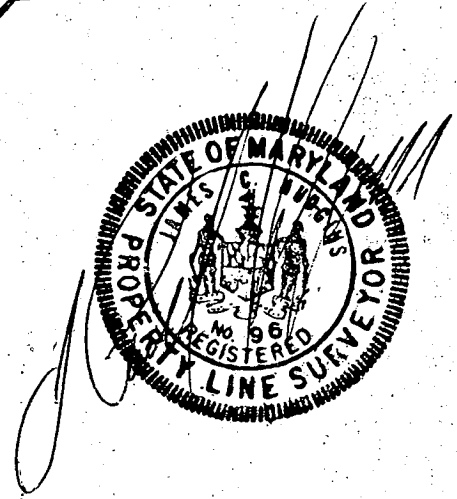
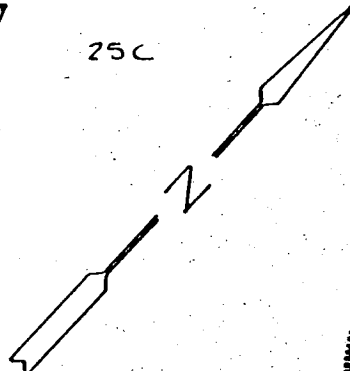
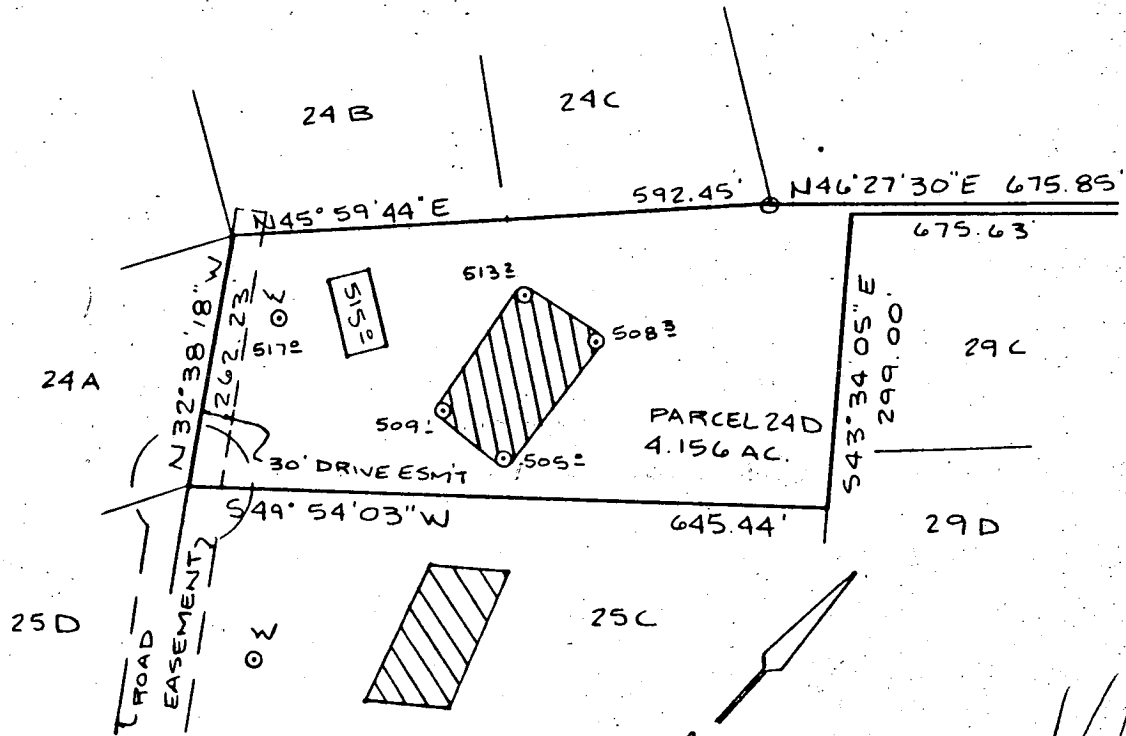

 This area designates a private sewage easement of 10,000 square feet as required by the Maryland State Department of Health and Mental Hygiene for individual sewage disposal. Improvements of any nature in this area are restricted until public sewage is available. These easements shall become null and void upon connection to a public sewage system. The County Health Officer shall have the authority to grant variances for encroachments into the private sewage easement. Recordation of a modified sewage easement shall not be necessary.

Percolation test holes shown hereon have been field located and shown as "⊕".

The lots shown hereon comply with the minimum ownership width and lot areas as required by the Maryland State Department of Health and Mental Hygiene.

Percolation areas and water wells for adjoining lots have been shown where pertinent.

APPROVED: For Private Water and Private Sewage Systems

Joyce Boyd
 County Health Officer 7-7-87
 Date

PERCOLATION TEST PLAT
 PARCEL 24D
 GLENELG MANOR II
 PROPERTY OF
 DALE Z. MAISEL

5th Election District
 Howard County, Maryland
 Scale 1"=200'
 Date JUNE 22, 1987

NTT Associates, Inc.
 16205 Old Frederick Road
 Mt. Airy, MD 21771
 (301) 442-2031

25 FEB 98

MS CORBIN

I WISH TO AMEND BUILDING PERMIT
NUMBER B00110016 FOR 12857
FOLLY QUARTER RD PER W.O.G. HEALTH
DEPTS REQUEST TO RELOCATE POOL.
THE HEALTH DEPT. ALLOWED US
TO MOVE WITHIN 14 FT OF THE
SHOWN RESERVE AREA. THE HEALTH
DEPT. HAS A COPY OF THE REVISION
PLAN.

THANK YOU FOR YOUR ASSISTANCE.

Jim Spers

MO. POOLS

410-995-6600

cc: Health
Dept

3/5/98 proposed revision to pool location ok as
shown. [Signature]

Unable to locate property 5/23/97
 tried on these days. 5/23/97
 FOLLY QUARTER RD.
 N87°38'55"E 66.47'
 P.O.B 3.50'
 22ND LINE OF 665/432

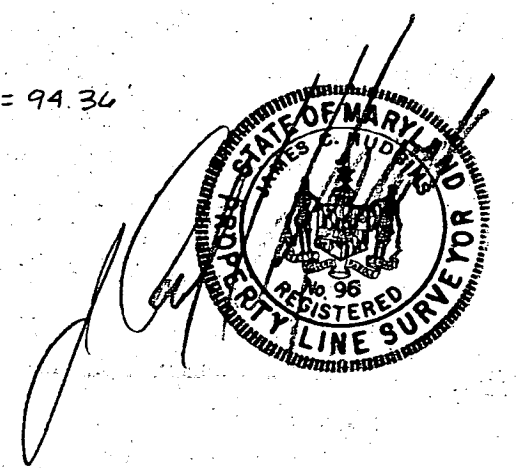
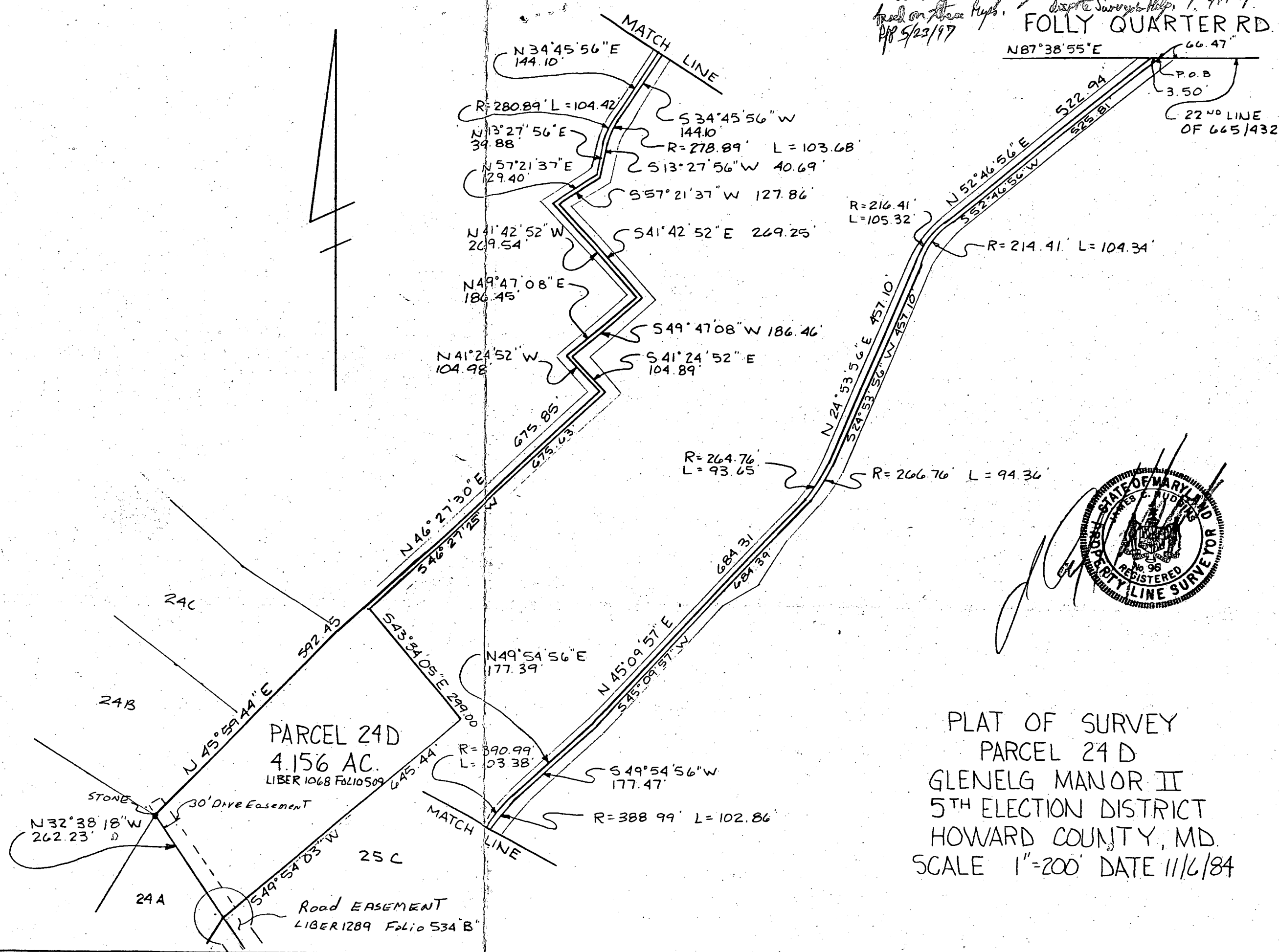

PLAT OF SURVEY
 PARCEL 24 D
 GLENELG MANOR II
 5TH ELECTION DISTRICT
 HOWARD COUNTY, MD.
 SCALE 1"=200' DATE 11/6/84

NTT ASSOCIATES, INC.
 16205 OLD FREDERICK RD.
 MT. AIRY, MD 21771
 (301) 442-2031

NOTE. A VACUUM BREAKER
WILL BE INSTALLED
ON JOB AS PER
CODE.

PARCEL 24D
181,035 Sq Ft.
4.156 AC.

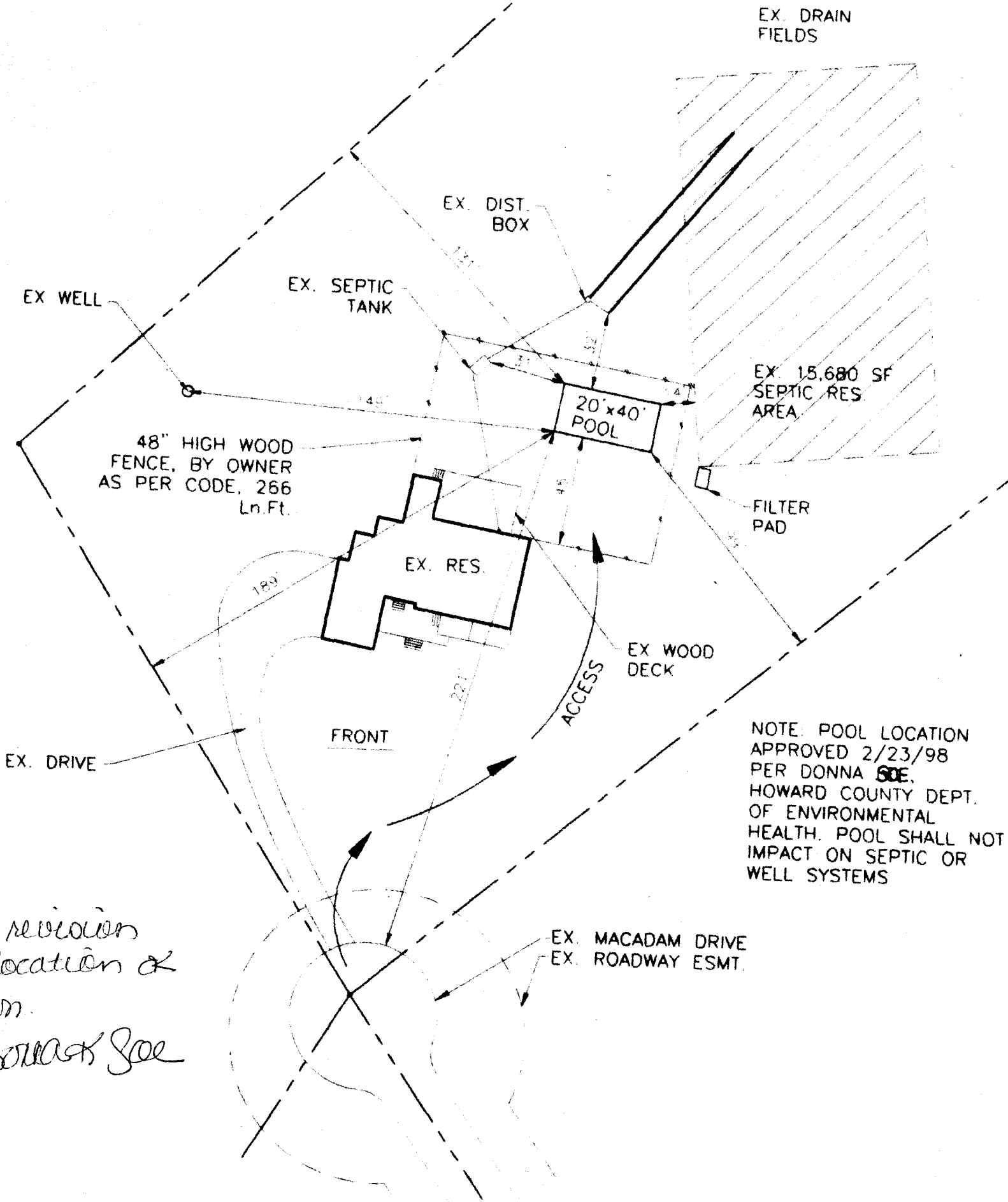

198
need revision
of location of
drum.
Donna SDE

NOTE: POOL LOCATION
APPROVED 2/23/98
PER DONNA SDE,
HOWARD COUNTY DEPT.
OF ENVIRONMENTAL
HEALTH. POOL SHALL NOT
IMPACT ON SEPTIC OR
WELL SYSTEMS

SITE PLAN
1"=50'
PARCEL 24D

GLENELG MANOR II
LIBER 1068, FOLIO 509
5TH ELECTION DIST.
HOWARD COUNTY, MD

Customer and Salesman agree that this
g, access, elevation & location of all
ment and appurtenances are in agreement.
changes from this drawing must be
ed in writing by the Customer and MPI.

ED BY - SALESMAN _____
ED BY - CUSTOMER _____

DIRECTIONS: RT-32 WEST TO EXIT ONTO RT-108. RT-108 EA
SHEPPARD LAND. TURN LEFT ON SHEPPARD LANE
MILES TO FOLLY QUARTER RD. TURN LEFT ON FC
GO 1 4/10 MILES TO GLENELG MANOR ESTATES.
GLENELG MANOR ESTATES AND GO 1/2 MILE TO
TURN RIGHT ON UNMARKED ROAD AND GO 7/10
END OF THE ROAD

MAP BOOK:
Co.: HWRD
MAP: 10
GRID: B13

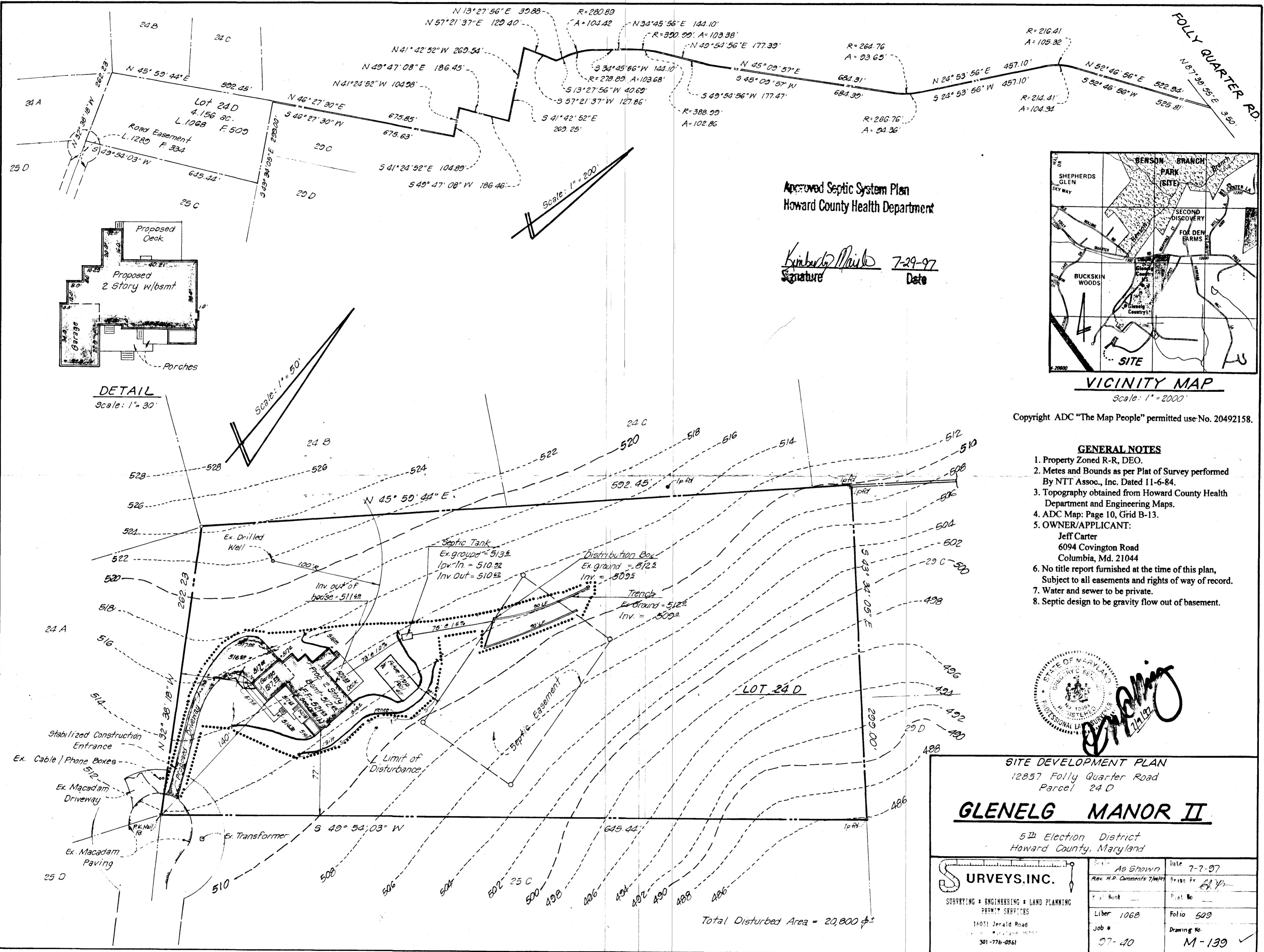

Approved Septic System Plan
Howard County Health Department

Kimberly Mink
Signature Date 7-29-97

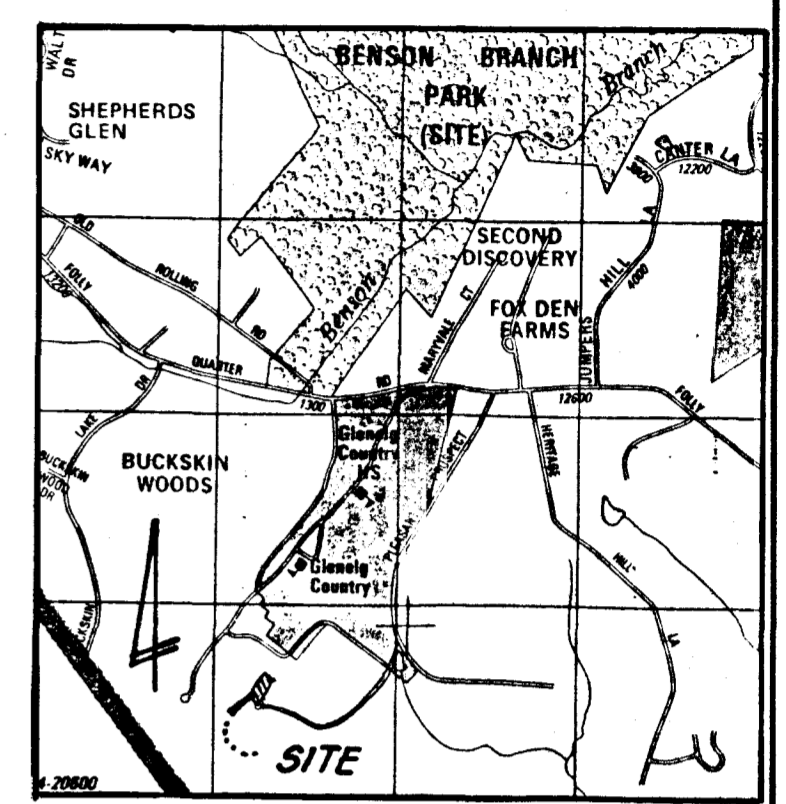

VICINITY MAP
Scale: 1" = 2000'

Copyright ADC "The Map People" permitted use No. 20492158.

GENERAL NOTES

1. Property Zoned R-R, DEO.
2. Metes and Bounds as per Plat of Survey performed By NTT Assoc., Inc. Dated 11-6-84.
3. Topography obtained from Howard County Health Department and Engineering Maps.
4. ADC Map: Page 10, Grid B-13.
5. OWNER/APPLICANT:
Jeff Carter
6094 Covington Road
Columbia, Md. 21044
6. No title report furnished at the time of this plan, Subject to all easements and rights of way of record.
7. Water and sewer to be private.
8. Septic design to be gravity flow out of basement.



SITE DEVELOPMENT PLAN
12857 Folly Quarter Road
Parcel 24 D

GLENELG MANOR II

5th Election District
Howard County, Maryland

SURVEYS, INC. SURVEYING • ENGINEERING • LAND PLANNING PERMIT SERVICES 16031 Jerald Road Columbia, Maryland 21044 301-776-0561	Scale: As Shown	Date: 7-7-97
	Rev. H.P. Comments 7/2/97	Drawn by: EAY
	Lib: 1068	Folio: 509
	Job #: 97-40	Drawing No: M-139 ✓

Total Disturbed Area = 20,800 sq ft