

Approved BP 00146426
for garage addition
only by (FR)
Howard Co. Em. Health.

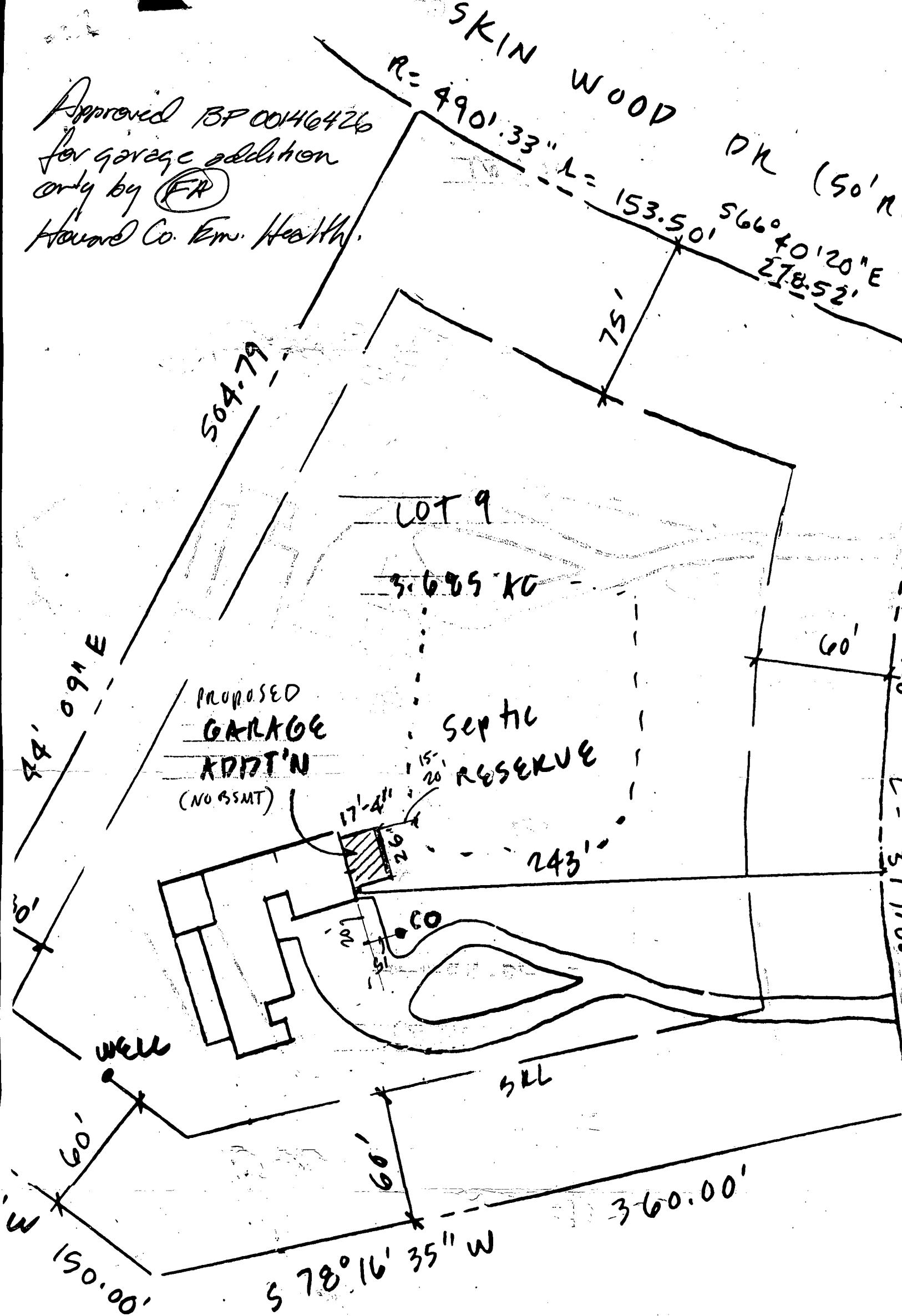

LOT 11
SCHULZE RESIDENCE 1" = 50'
4230 BUCKSKIN Lake Dr
B00146426

B0038068
 4230 Buckskin Lake Dr.
 Bathroom Addition
 No Conflict with
 well or Septic
 Recommended Approval
 8/21/02

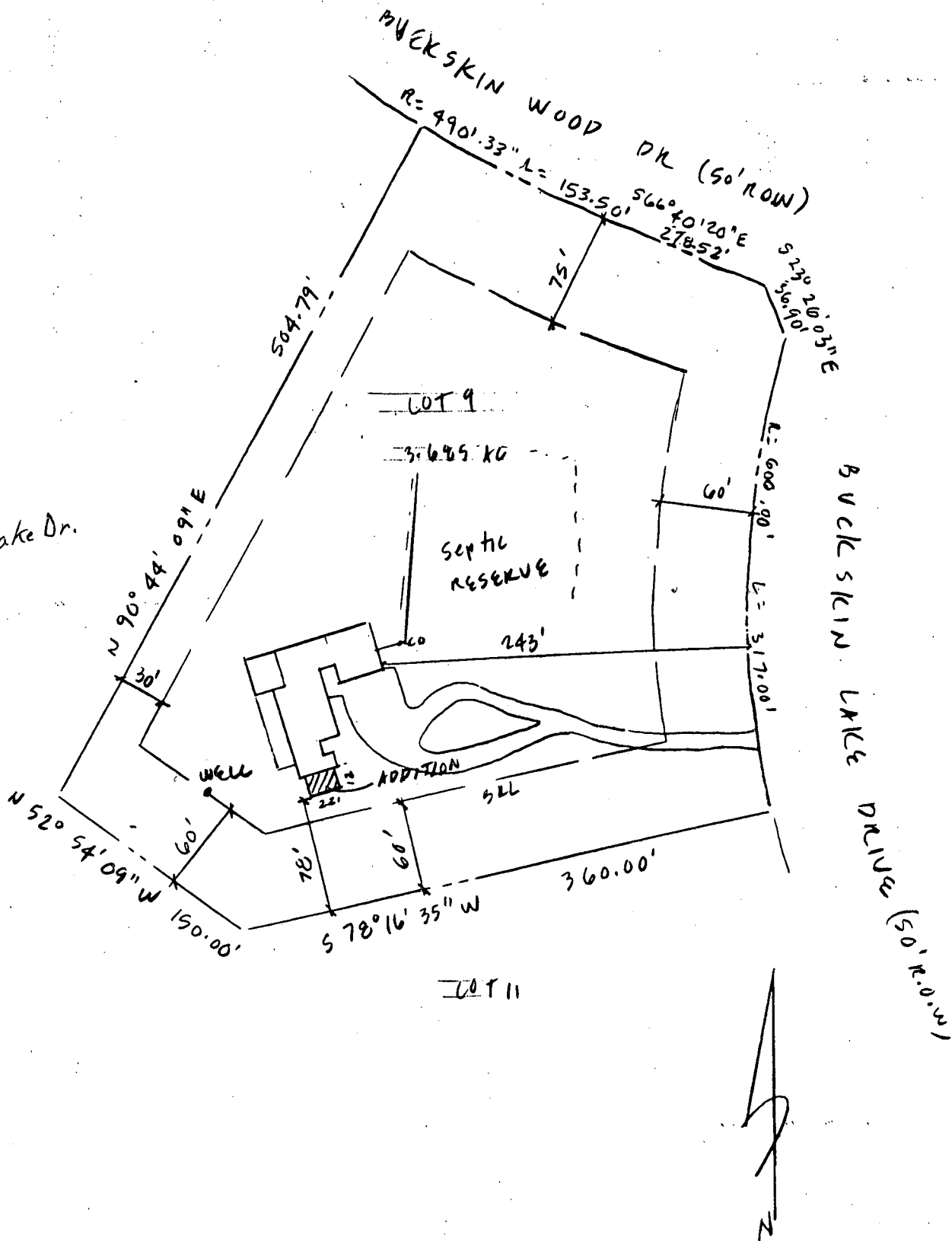

S I T E P L A N

SCALE = 1" = 100'

1" = 100'