

4/7/88
late pm
5/18/89 am

File

11-7-88 Needs house connection JEN
5/18/89

PERMIT

SEWAGE DISPOSAL SYSTEM

MARYLAND STATE DEPARTMENT OF HEALTH

P 45566

A 33664

DISTRICT 5th

DATE 9/24/90

DATE SYSTEM APPROVED 5/18/89

INSPECTOR CBO

HOWARD COUNTY
BUREAU OF ENVIRONMENTAL HEALTH
461-9933

05-399742
INDEXED

Jack Fyock

IS PERMITTED TO INSTALL ALTER

ADDRESS _____ PHONE 988-9270

SUBDIVISION Buckskin Woods ROAD 4205 Buckskin Lake Dr LOT 38

PROPERTY OWNER Dwight Fletcher

ADDRESS _____

IF GARBAGE GRINDER IS USED INCREASE SEPTIC TANK CAPACITY BY 50% AND ABSORPTION AREA BY 22%.

GARBAGE GRINDER? YES NO

220
4
3(880)
273 ft trench

SEPTIC TANK CAPACITY 2000 GALLONS NUMBER OF BEDROOMS 4

TRENCHES - 220 sq. ft. per bedroom with garbage disposal. Trench to be 3 feet wide. Inlet 4 feet below original grade. Bottom maximum depth 6 feet below original grade. Effective area begins at 4 feet below original grade. 2 feet of stone below distribution pipe.

LOCATION - Place the distribution box 245 feet up the right (469.4') lot line and 125 feet from the right (469.4') lot line as seen when facing the lot from Buckskin Lake Drive. Run trenches on contour toward the right back lot corner.

NOTE - No trench to exceed 100 feet in length. Provide 6" - 8" diameter cleanout and cap to grade or above on septic tank. ok/cw

PLANS APPROVED BY Sid Abel DATE 7/28/88

COVER NO WORK UNTIL INSPECTED AND APPROVED

NEITHER THE HOWARD COUNTY COUNCIL NOR THE HEALTH DEPARTMENT IS RESPONSIBLE FOR THE SUCCESSFUL OPERATION OF ANY SYSTEM

NOTE CLEANOUT REQUIRED EVERY 70 FEET OF SEWER LINE AND/OR AT 90° SWEEPS IN LINES FROM HOUSE TO DRAIN FIELDS

NOTE ALL PARTS OF SEPTIC SYSTEMS (I.E. TANK DISTRIBUTION BOX TRENCHES) TO BE 100 FEET FROM WELL (UNLESS OTHERWISE SPECIFICALLY AUTHORIZED)

NOTE IF DEEP TRENCH(ES) ARE USED CALL FOR INSPECTION BEFORE AND AFTER PLACING GRAVEL IN TRENCH(ES)

NOTE NO DRY WELL SHALL EXCEED 15 FOOT IN DIAMETER NO ABSORPTION TRENCH TO EXCEED 100 FEET IN LENGTH

NOTE ALL PIPE FROM HOUSE TO SEPTIC TANK MUST BE CAST IRON OR SCHEDULE 40 PVC OR ABS

PERMIT VOID AFTER TWO YEARS

NOTE INSTALL STAND PIPE ON SEPTIC TANK AND DRY WELL STAND PIPES MUST BE 6 INCHES IN DIAMETER CAST IRON CONCRETE OR TERRA COTTA OR PVC OR ABS ACCEPTED. IF TOP OF SEPTIC TANK IS DEEPER THAN 3 FEET. MANHOLE TO GRADE REQUIRED

NOTE DISTRIBUTION BOXES MUST HAVE BAFFLES

***INSTALLER IS RESPONSIBLE FOR OBTAINING FINAL APROVAL ON THIS PERMIT**

***CALL 461-9933 FOR INSPECTION OF SEPTIC SYSTEMS.**

A
33664

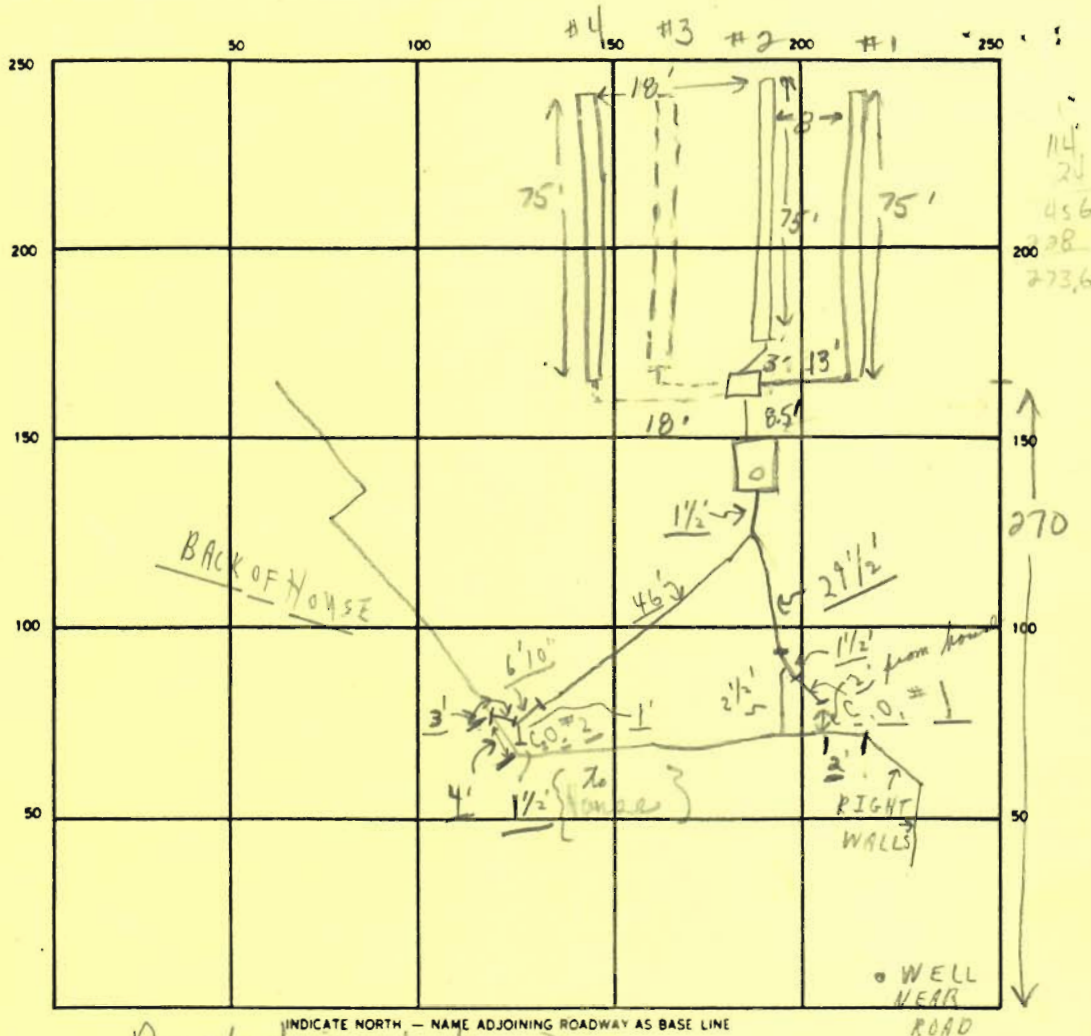

INDICATE NORTH - NAME ADJOINING ROADWAY AS BASE LINE
 Buckskin Lake Drive

SEPTIC TANK. LEVEL 2000 gal CLEANOUTS 1 on septic tank C.O.#1 / C.O.#2
 OK-YES / OK-YES

DISTRIBUTION BOX. LEVEL OK

DRAIN FIELD/TILE FIELD. DEPTH 6' 6' 6' 6' FT. TRENCH WIDTH 3 FT. INLET DEPTH 4' 4' 4' 4' FT.

EFFECTIVE GRAVEL DEPTH 2' FT. TOTAL LENGTH 75 75 75 75 FT.

NUMBER OF TRENCHES 4 ONE SIDEWALL/BOTTOM AREA 225 225 225 225 SQ. FT.

DRYWELL INSIDE DIAMETER _____ FT. EFFECTIVE DEPTH BELOW INLET _____ FT.

ABSORBENT AREA 900 SQ. FT.

REMARKS 11-7-88 OK to cover all work once fourth trench
has been completed. Needs line from tank to house. Foundation
not started, JEN 5/18/89 HOUSE CONNECTION ON 2 LINES
TO SEPTIC TANK OK - FILE - FINAL NOTE - MAY CHANGE RIGHT
WALLS PER INSTALLER, C.B.D.

DATE SYSTEM APPROVED 5/18/89 INSPECTOR Charles Bryan Stricker