

APPLICATION

PRELIMINARY

SEWAGE DISPOSAL TESTING

A _____

STATE OF MARYLAND - DEPARTMENT OF HEALTH AND MENTAL HYGIENE

P _____

HOWARD COUNTY HEALTH DEPARTMENT
ENVIRONMENTAL HEALTH SERVICES

DISTRICT 5th

P. O. BOX 476 ELLICOTT CITY, MARYLAND 21043
TELEPHONE: 992-2330

DATE 3/14/84

TO: THE COUNTY HEALTH OFFICER
ELLICOTT CITY, MARYLAND

I, HEREBY, APPLY FOR THE NECESSARY TEST IN ORDER TO CONSTRUCT (OR RECONSTRUCT) A SEWAGE DISPOSAL SYSTEM.

PROPERTY OWNER Glenelg Manor Associates

ADDRESS 12789 Folly Quarter Road, Ellicott City, Md., 21043 PHONE 531-5252

PROPERTY LOCATION:

SUBDIVISION Buckskin Farms LOT NO. ~~20~~ NEW LOT 37
38

ROAD AND DESCRIPTION Folly Quarter Road - use entrance to Glenelg Dehydrators and lots are
located behind the old sawmill.

SIZE OF LOT ? TYPE BLDG. 3 or 4 bedrooms
(NUMBER OF BEDROOMS)

THE SYSTEM INSTALLED UNDER THIS APPLICATION IS ACCEPTABLE ONLY UNTIL PUBLIC FACILITIES BECOME AVAILABLE. I FULLY UNDERSTAND THE FEE CONNECTED WITH THE FILING OF THIS PERC TEST APPLICATION IS NON-REFUNDABLE UNDER ANY CIRCUMSTANCES. I ALSO AGREE TO COMPLY

WITH ALL M.O.S.H.A. REQUIREMENTS IN TESTING THIS LOT. /s/ Olen Ketterman for Lois M. Maisel
(SIGNATURE OF APPLICANT)

APPROVED BY _____ FOR _____ DATE _____

REJECTED BY _____ FOR _____ DATE _____

HOLD PENDING FURTHER TESTS _____ DATE _____

REASONS FOR REJECTION OR HOLDING _____

THIS IS NOT A PERMIT

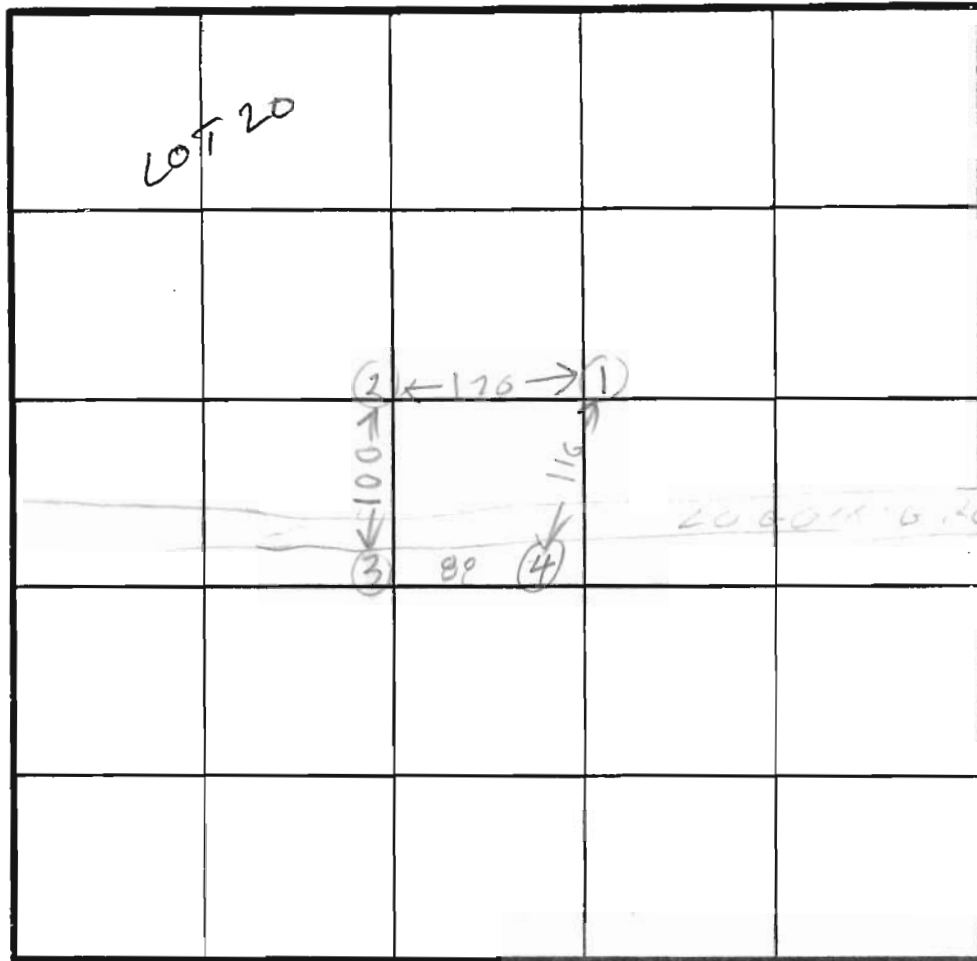

HOLE ELEVATION

① = HIGHEST

② = NEXT HIGHEST

③④ = LOW

X TIME 6
INLET 4'

BOTTOM MAX 9'

158 4/BR

INDICATE NORTH - NAME ADJOINING ROADWAY AS BASE LINE.

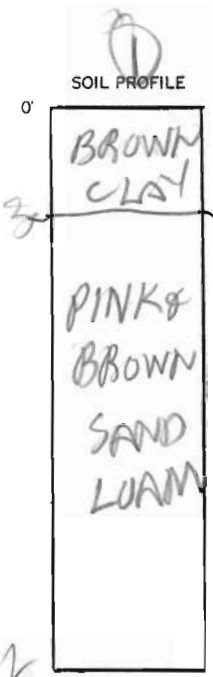

DATE	TEST NO.	DEPTH	PRE-WET		TEST - 1" DROP		TIME
			START	STOP	START	STOP	
3/20/84	1 S	4 1/2	311	313	313	315	2
	1 V	12	LOOKS	OK			
	2 S	5	319	332	332	342	10
	2 V	13	LOOKS	OK			
	3 S	5 1/2	340	341	341	343	2
	3 V	12 1/2	LOOKS	OK			
	4 S	5	355	400	500	410	10
	4 V	12					

REMARKS

NOT PER PLAN CHUDGINS TO SUBMIT NEW PLAN

TYPE OF SOIL

TESTED BY

B HODGES

ALSO PRESENT

C HUDGINS
D BREWER
OKETTERMAN & PUI

EH-12-1079

APPLICATION

PRELIMINARY

SEWAGE DISPOSAL TESTING

A 33660

STATE OF MARYLAND - DEPARTMENT OF HEALTH AND MENTAL HYGIENE

P _____

HOWARD COUNTY HEALTH DEPARTMENT
ENVIRONMENTAL HEALTH SERVICES

DISTRICT 5th

P. O. BOX 476 ELLICOTT CITY, MARYLAND 21043
TELEPHONE: 992-2330

DATE 3/14/84

TO: THE COUNTY HEALTH OFFICER
ELLICOTT CITY, MARYLAND

I, HEREBY, APPLY FOR THE NECESSARY TEST IN ORDER TO CONSTRUCT (OR RECONSTRUCT) A SEWAGE DISPOSAL SYSTEM.

Glenelg Manor Associates

PROPERTY OWNER

ADDRESS 12789 Folly Quarter Road, Ellicott City, Md. 21043 PHONE 531-5252

PROPERTY LOCATION:

SUBDIVISION Buckskin Farms LOT NO. _____

ROAD AND DESCRIPTION Folly Quarter Road - use entrance to Glenelg Dehydrators and lots are
located behind the old sawmill.

SIZE OF LOT (?) TYPE BLDG. 3 or 4 bedrooms
(NUMBER OF BEDROOMS)

THE SYSTEM INSTALLED UNDER THIS APPLICATION IS ACCEPTABLE ONLY UNTIL PUBLIC FACILITIES BECOME AVAILABLE. I FULLY UNDERSTAND THE FEE CONNECTED WITH THE FILING OF THIS PERC TEST APPLICATION IS NON-REFUNDABLE UNDER ANY CIRCUMSTANCES. I ALSO AGREE TO COMPLY

WITH ALL M.O.S.H.A. REQUIREMENTS IN TESTING THIS LOT. /s/ Olen Ketterman for Lois M. Maisel
(SIGNATURE OF APPLICANT)

APPROVED BY _____ FOR _____ DATE _____

REJECTED BY _____ FOR _____ DATE _____

HOLD PENDING FURTHER TESTS _____ DATE _____

REASONS FOR REJECTION OR HOLDING _____

THIS IS NOT A PERMIT

Lot 19

SOIL PROFILE

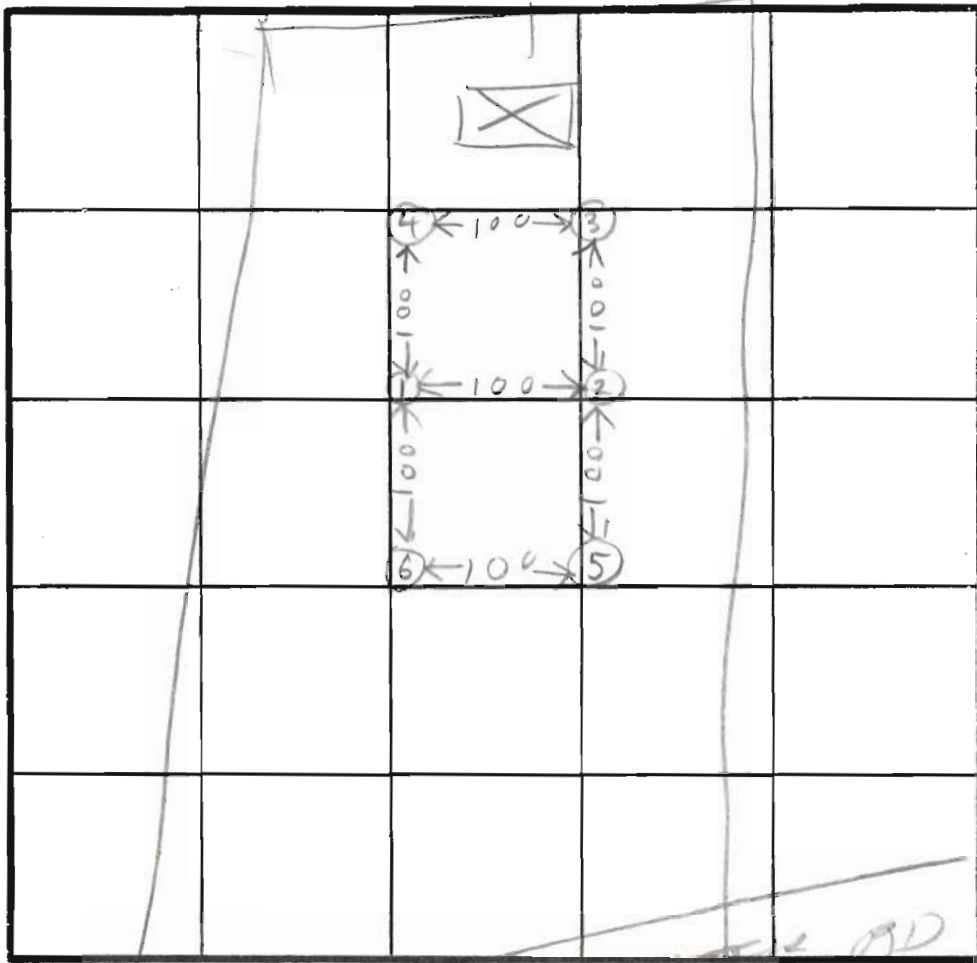

HOLE ELEVATION
 (3)(4) HIGH
 (2) NEXT HIGH
 (1) MEDIUM
 (5)(6) LOW

INDICATE NORTH - NAME ADJOINING ROADWAY AS BASE LINE.



DATE	TEST NO.	DEPTH	PRE-WET		TEST - 1" DROP		TIME	
			START	STOP	START	STOP		
3/19/04	1S	6	403	410	410	424	14	
	1V	13	LOOKS	OK				
3/20/04	2S	4	248	250	250	253	3	
	2V	12	LOOKS	OK				
3/20/04	3S	4	255	256	251	257	1	
	3V	12	LOOKS	OK				
3/20/04	4S	4 1/2	259	302	302	304	1	
	4V	12 1/2	LOOKS	OK				
3/20/04	5V	10	NOT TESTED WATER					
3/20/04	6V	10	NOT TESTED WATER					

REMARKS: 3/20/04 NOT PER PLAT 2 LOW HOLES ON PLAT HAD WATER AT 10 FT

TYPE OF SOIL _____ TESTED BY R. HODGES ALSO PRESENT O. KETTERMAN & SON D. REWER