

DEPARTMENT OF INSPECTIONS, LICENSES AND PERMITS 1400 COUNTY HOUSE DRIVE BELLCOTT CITY, MD 21040 PERMITS (410) 315-3495 INSPECTIONS (410) 315-1810 AUTOMATED INFORMATION (410) 315-3000	HOWARD COUNTY PERMIT APPLICATION	PERMIT NUMBER 307002858	
Building Address <u>8002 Browns Bridge Rd</u> <u>HIGHLAND MD 20777</u> Suite/Apt. #: _____ SDP/WP/Petition #: _____ Census Tract _____ Subdivision _____ Section _____ Area _____ Lot _____ Tax Map _____ Parcel _____ Grid _____ Zoning _____ Map Coordinates _____ Lot size _____	Property Owner's Name <u>RALPH NESBITT, Virginia</u> Address <u>8002 Browns Bridge Rd</u> City <u>Highland</u> State <u>MD</u> Zip Code <u>20777</u> Home Phone <u>301-8543794</u> Work Phone <u>240-228-4375</u> Applicant's Name & Mailing Address, (if other than stated hereon): _____ Phone _____ Fax _____	Existing Use <u>GARAGE/Storage</u> Proposed Use <u>Living Room</u> Estimated Construction Cost \$ _____ Description of Work <u>Add 1 window</u> <u>increase light and receptacles</u> <u>insulate and drywall ceilings</u> <u>and walls</u> Occupant or Tenant _____ Contact Name _____ Address _____ City _____ State _____ Zip Code _____ Phone _____ Fax _____	Contractor Company _____ Contact Person _____ Address _____ City _____ State _____ Zip Code _____ License No. _____ Phone _____ Fax _____ Engineer or Architect Company _____ Contact Person _____ Address _____ City _____ State _____ Zip Code _____ Phone _____ Fax _____

BUILDING DESCRIPTION - <u>COMMERCIAL</u>		BUILDING DESCRIPTION - <u>RESIDENTIAL</u>	
Building Characteristics Height: _____ No. of stories: _____ Gross area, sq. ft. per floor: _____ Use group: _____ Construction type: <input type="checkbox"/> Reinforced Concrete <input type="checkbox"/> Structural Steel <input type="checkbox"/> Masonry <input type="checkbox"/> Wood Frame <input type="checkbox"/> State Certified Modular	Utilities Water Supply: <input type="checkbox"/> Public <input type="checkbox"/> Private Sewage Disposal: <input type="checkbox"/> Public <input type="checkbox"/> Private Electric Yes <input type="checkbox"/> No <input type="checkbox"/> Gas Yes <input type="checkbox"/> No <input type="checkbox"/> Heating System: <input type="checkbox"/> Electric <input type="checkbox"/> Oil <input type="checkbox"/> <input type="checkbox"/> Natural Gas <input type="checkbox"/> <input type="checkbox"/> Propane Gas <input type="checkbox"/> Sprinkler system: N/A <input type="checkbox"/> <input type="checkbox"/> Full <input type="checkbox"/> Partial <input type="checkbox"/> Other Suppression <input type="checkbox"/> # of Heads	Building Characteristics SF Dwelling <input type="checkbox"/> SF Townhouse <input type="checkbox"/> <u>Depth</u> <u>Width</u> 1st floor: _____ 2nd floor: _____ Basement: _____ Finished Basement <input type="checkbox"/> Unfinished Basement <input type="checkbox"/> <input type="checkbox"/> Crawlspace <input type="checkbox"/> Slab on Grade <input type="checkbox"/> No. of Bedrooms: _____ Height: _____ Multi-family dwellings: No. of efficiency units: _____ No. of 1 BR units: _____ No. of 2 BR units: _____ No. of 3 BR units: _____ Other Structure: _____ Dimensions: _____ Footings: _____ Roof Height: _____ <input type="checkbox"/> State Certified Modular <input type="checkbox"/> Manufactured Home	Utilities Water Supply: <input type="checkbox"/> Public <input type="checkbox"/> Private Sewage Disposal: <input type="checkbox"/> Public <input type="checkbox"/> Private Electric Yes <input type="checkbox"/> No <input type="checkbox"/> Gas Yes <input type="checkbox"/> No <input type="checkbox"/> Heating System: <input type="checkbox"/> Electric <input type="checkbox"/> Oil <input type="checkbox"/> <input type="checkbox"/> Natural Gas <input type="checkbox"/> <input type="checkbox"/> Propane Gas <input type="checkbox"/> Sprinkler system: N/A <input type="checkbox"/> <input type="checkbox"/> NFPA #13D <input type="checkbox"/> NFPA #13R <input type="checkbox"/> Other:

THE UNDERSIGNED HEREBY CERTIFIES AND AGREES AS FOLLOWS: (1) THAT HE/SHE IS AUTHORIZED TO MAKE THIS APPLICATION; (2) THAT THE INFORMATION IS CORRECT; (3) THAT HE/SHE WILL COMPLY WITH ALL REGULATIONS OF HOWARD COUNTY WHICH ARE APPLICABLE THERETO; (4) THAT HE/SHE WILL PERFORM NO WORK ON THE ABOVE REFERENCED PROPERTY NOT SPECIFICALLY DESCRIBED IN THIS APPLICATION; (5) THAT HE/SHE GRANTS COUNTY OFFICIALS THE RIGHT TO ENTER ONTO THIS PROPERTY FOR THE PURPOSE OF INSPECTING THE WORK PERMITTED AND POSTING NOTICES.

<u>Ralph L Nesbitt</u> Applicant's Signature	<u>Ralph L Nesbitt</u> Print Name
Title/Company	<u>7/10/07</u> Date

Checks payable to: DIRECTOR OF FINANCE OF HOWARD COUNTY
 ** PLEASE WRITE NEATLY AND LEGIBLY. **
 - FOR OFFICE USE ONLY -

AGENCY	DATE	SIGNATURE APPROVAL	DEPZ SETBACK INFORMATION	PROPERTY IDE	
Land Development DPZ			Front: _____	Filing fee \$ _____	
State Highway			Rear: _____	Permit fee \$ _____	
Building Official			Side: _____	Excise tax \$ _____	
Dev. Engineering DPZ			Side St: _____	Adopt per. fee \$ _____	
Health	<u>7/19/07</u>	<u>[Signature]</u>	All minimum setbacks met?	TOTAL FEES \$ _____	
Fire Protection			YES <input type="checkbox"/> NO <input type="checkbox"/>	Sub-total paid \$ _____	
Is Sediment Control approval required prior to issuance?			YES <input type="checkbox"/> NO <input type="checkbox"/>	Balance due \$ _____	
YES <input type="checkbox"/> NO <input type="checkbox"/>			Historic District?	Check \$ _____	
CONTINGENCY CONSTRUCTION START: <input type="checkbox"/>			YES <input type="checkbox"/> NO <input type="checkbox"/>	Validation \$ _____	
ONE STOP SHOP: <input type="checkbox"/>			Lot Coverage for New Town Zone _____		
Distribution of Copies -	White: Building Official	Green: LDD, DPZ	Yellow: DED, DPZ	Pink: Health	Gold: SHA

SDP/Red-line approval date _____ Accepted by _____

PROPERTY KNOWN AS: 8002 Browns Bridge Rd.
 5th Election District
 Howard County, MD
 1367/331

THIS PLAT CAN NOT BE USED TO ESTABLISH
 PROPERTY LINES OR CORNERS.

APPROVED
 WALK-THRU BUILDING PERMIT

BP# 807002858

DATE: 7/10/07

APP. SAN 87
 DESC. OF WORK: existing garage into living room
 interior alterations

N 29°43'00" E
 57.75'

N 00°58'00" E
 32.00'

N 00°02'00" W
 120.45'

N 31°32'00" W
 51.23'

N 00°10'00" W
 120.45'

N 31°32'00" W
 51.23'

N 00°10'00" W
 120.45'

N 00°02'00" W
 120.45'

N 00°58'00" E
 32.00'

N 29°43'00" E
 57.75'

N 00°10'00" W
 120.45'

N 00°02'00" W
 120.45'

N 00°58'00" E
 32.00'

N 29°43'00" E
 57.75'

N 00°10'00" W
 120.45'

N 00°02'00" W
 120.45'

N 00°58'00" E
 32.00'

N 29°43'00" E
 57.75'

N 00°10'00" W
 120.45'

N 00°02'00" W
 120.45'

N 00°58'00" E
 32.00'

N 29°43'00" E
 57.75'

N 00°10'00" W
 120.45'

N 00°02'00" W
 120.45'

N 00°58'00" E
 32.00'

N 29°43'00" E
 57.75'

N 00°10'00" W
 120.45'

N 00°02'00" W
 120.45'

N 00°58'00" E
 32.00'

N 29°43'00" E
 57.75'

N 00°10'00" W
 120.45'

N 00°02'00" W
 120.45'

N 00°58'00" E
 32.00'

N 29°43'00" E
 57.75'

N 00°10'00" W
 120.45'

N 00°02'00" W
 120.45'

N 00°58'00" E
 32.00'

N 29°43'00" E
 57.75'

N 00°10'00" W
 120.45'

N 00°02'00" W
 120.45'

[Handwritten signatures]



Walter Park

5.00 Acst
 1367/331

Schooley Mill Road

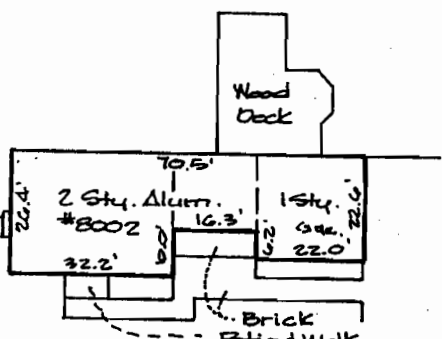

House Detail
 1" = 30'

LOCATION DRAWING

CERTIFICATION	SEAL	SCALE 1" = 100'	DATE 12/8/99
<p>This is to certify that I have surveyed the property known as: <u>8002 Browns Bridge Rd.</u></p> <p>The information shown has been established by current acceptable survey procedures and from available record information. This drawing is to be used for Title Transfer Financing, or Refinancing Only and IS NOT to be used for the Establishment of Property Lines, Location for Fences, Garages, Buildings, or other Existing or Future Improvements.</p>	 <i>Walter Park</i>	<p>LDE Inc. 9250 Rumsey Road Suite 106 Columbia, Maryland 21045</p> <p>(410) 715-1070 (Balt.) (301) 596-3424 (Wash) (410) 715-9540 (Fax)</p>	