

6/10/97 6-13-97  
1500 WPT  
anytime  
6/11/97 AM CO.

# PERMIT

04-347315

## SEWAGE DISPOSAL SYSTEM

P 58507

A 38392

### DEPARTMENT OF HEALTH AND MENTAL HYGIENE

DISTRICT 4

DATE 6/10/97

DATE SYSTEM APPROVED 6-12-97

INSPECTOR *[Signature]*

HOWARD COUNTY HEALTH DEPARTMENT  
BUREAU OF ENVIRONMENTAL HEALTH

~~XXXXXXXX~~ 313-2640

INDEXED

*Collins Utility*

IS PERMITTED TO INSTALL  ALTER

ADDRESS 7702 Gaither Rd Sykesville 21784 PHONE 410-795-8618

SUBDIVISION Glenwood Springs LOT 45 ROAD 2730 Hobbs Road

PROPERTY OWNER George R & Shirley Scaletta

ADDRESS \_\_\_\_\_

SEPTIC TANK CAPACITY 1500 GALLONS

\*\*\*MANHOLE CLEANOUT REQUIRED ON SEPTIC TANK\*\*\*

NUMBER OF BEDROOMS 5

210 SQUARE FEET PER BEDROOM

LINEAR FEET OF TRENCH REQUIRED 263

*CONTAINS NOT AS PER PLAN  
CONTRACTOR AUTHORIZED TO START SYSTEM  
30' CLOSER TO HOUSE TO REDUCE TOTAL FOOT AND  
MAKE BEST USE OF AVAILABLE AREA, 6/10/97 (CW)*

TRENCHES - Trench to be 2 feet wide. Inlet 4.5 feet below original grade. Bottom maximum depth 8.5 feet below original grade. Effective area begins at 4.5 feet below original grade. 4 feet of stone below distribution pipe.

LOCATION - Place the distribution box 110 feet up the left lot line and 55 feet off this same lot line as seen when facing the lot from Hobbs Road. Run trenches on contour towards the left lot line.

NOTES - No trench to exceed 100 feet in length. Provide 6" - 8" diameter cleanout and cap to grade or above on septic tank.

*OK of 3/28/97*

PLANS APPROVED BY Donna K. Soe DATE 03/27/97

COVER NO WORK UNTIL INSPECTED AND APPROVED

NEITHER THE HOWARD COUNTY COUNCIL NOR THE HEALTH DEPARTMENT IS RESPONSIBLE FOR THE SUCCESSFUL OPERATION OF ANY SYSTEM

NOTE: CLEANOUT REQUIRED EVERY 70 FEET OF SEWER LINE AND/OR AT 90° SWEEPS IN LINES FROM HOUSE TO DRAIN FIELDS, 90° ELBOWS NOT ACCEPTABLE.

NOTE: ALL PARTS OF SEPTIC SYSTEMS (I.E. TANK, DISTRIBUTION BOX TRENCHES) TO BE 100 FEET FROM BUILDING (UNLESS OTHERWISE SPECIFICALLY AUTHORIZED)

**BUILDING PERMIT SIGNED AND RETURNED**

NOTE: IF DEEP TRENCH(ES) ARE USED CALL FOR INSPECTION BEFORE AND AFTER PLACING GRAVEL IN TRENCH(ES)

*H-905 800/51871-POLE BAR*

NOTE: NO DRY WELL SHALL EXCEED 15 FOOT IN DIAMETER NO ABSORPTION TRENCH TO EXCEED 100 FEET IN LENGTH

NOTE: ALL PIPE FROM HOUSE TO SEPTIC TANK MUST BE CAST IRON OR SCHEDULE 35/40 PVC OR ABS

PERMIT VOID AFTER TWO YEARS

NOTE: INSTALL STAND PIPE ON SEPTIC TANK AND DRY WELL STAND PIPES MUST BE 6 INCHES IN DIAMETER CAST IRON. CONCRETE OR TERRA COTTA OR PVA OR ABS ACCEPTED. IF TOP OF SEPTIC TANK IS DEEPER THAN 3 FEET. MANHOLE TO GRADE REQUIRED.

NOTE: DISTRIBUTION BOXES MUST HAVE BAFFLES

**\*INSTALLER IS RESPONSIBLE FOR OBTAINING FINAL APPROVAL ON THIS PERMIT**

A 58392

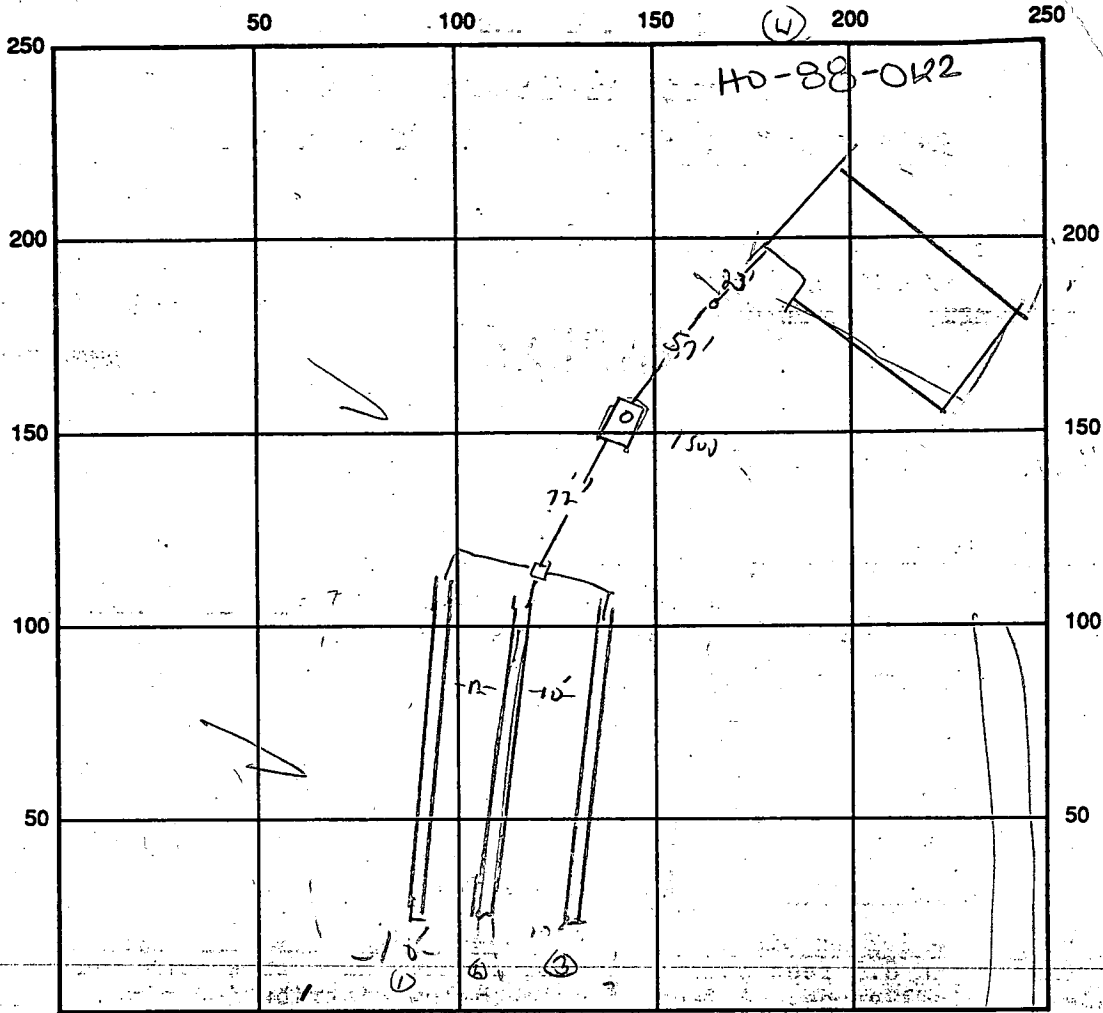

INDICATE NORTH - NAME ADJOINING ROADWAY AS BASE LINE

HOODS ROAD

SEPTIC TANK LEVEL ok

CLEANOUTS 1 LINE, 1 TANK

DISTRIBUTION BOX LEVEL ok

DRAIN FIELD/TITLE DEPTH 8 FT.

TRENCH WIDTH 2 FT.

INLET DEPTH 4 FT.

EFFECTIVE GRAVEL DEPTH 4 FT.

TOTAL LENGTH  $\frac{112}{98/91/94}$  FT = 275'

NUMBER OF TRENCHES 3

ONE SIDEWALL/BOTTOM AREA 1100 SQ. FT.

DRYWALL INSIDE DIAMETER — FT.

EFFECTIVE DEPTH BELOW INLET — FT.

ABSORBENT AREA — SQ. FT.

REMARKS: 5/11/97 system met 30 uphill ok to cover trench

OK TO COVER TRENCH

DATE SYSTEM APPROVED 5/12/97

INSPECTOR [Signature]

# APPLICATION

PERCOLATION TESTING

A 38392  
P \_\_\_\_\_

HOWARD COUNTY HEALTH DEPARTMENT  
BUREAU OF ENVIRONMENTAL HEALTH  
P.O. BOX 476 ELLICOTT CITY, MARYLAND 21043  
TELEPHONE: 461-9933

DISTRICT \_\_\_\_\_  
DATE 10-14-86

TO: THE COUNTY HEALTH OFFICER  
ELLICOTT CITY, MARYLAND

I, HEREBY, APPLY FOR THE NECESSARY TEST IN ORDER TO CONSTRUCT (OR RECONSTRUCT) A SEWAGE DISPOSAL SYSTEM.

PROPERTY OWNER George R. + Shiril Scaletta  
American Custom Homes Inc. SANDRA Thibault 421-4054

ADDRESS \_\_\_\_\_ PHONE \_\_\_\_\_

PROSPECTIVE BUYER Ronlad Carter

ADDRESS 8388 Court Ave., Ellicott City, Md 21043 PHONE 461-2855 28

PROPERTY LOCATION: \_\_\_\_\_  
SUBDIVISION Glenwood Springs Hakes Property LOT NO. LOT 45 original lot 4 on preliminary ON FINAL FORTY FOUR

ROAD AND DESCRIPTION 0730 Hobbs Road Prelim od 4/29/87

TAX MAP 14 PARCEL # 87,83,202

**BLDG. PERMIT SIGNED AND RETURNED 3/27/92**  
Serial # BP0107539

SIZE OF LOT 3+ ACRES TYPE BLDG. SFD - 5 Buns  
(SINGLE FAMILY DWELLING OR COMMERCIAL)

THE SYSTEM INSTALLED UNDER THIS APPLICATION IS ACCEPTABLE ONLY UNTIL PUBLIC FACILITIES BECOME AVAILABLE. I FULLY UNDERSTAND THE FEE CONNECTED WITH THE FILING OF THIS PERC TEST APPLICATION IS NON-REFUNDABLE UNDER ANY CIRCUMSTANCES. I ALSO AGREE TO COMPLY WITH ALL M.O.S.H.A. REQUIREMENTS IN TESTING THIS LOT.

Ronald J. Carter  
(SIGNATURE OF APPLICANT)

APPROVED BY Sid Alhal FOR Deep tanks DATE 11-15-88

REJECTED BY \_\_\_\_\_ FOR \_\_\_\_\_ DATE \_\_\_\_\_

HOLD PENDING FURTHER TESTS \_\_\_\_\_ DATE \_\_\_\_\_

REASONS FOR REJECTION OR HOLDING for certified holes + sub-plat

**BLDG. PERMIT SIGNED AND RETURNED 11/15/88**

BP22558 8AC

# THIS IS NOT A PERMIT

SOIL PROFILE

0' [Empty vertical box for soil profile]

INDICATE NORTH - NAME ADJOINING ROADWAY AS BASE LINE.

DATE	TEST NO.	DEPTH	PRE-WET		TEST - 1" DROP		TIME
			START	STOP	START	STOP	

REMARKS \_\_\_\_\_

TYPE OF SOIL \_\_\_\_\_

TESTED BY \_\_\_\_\_ ALSO PRESENT \_\_\_\_\_

EH-12-1079

# APPLICATION

PERCOLATION TESTING

A 38-016

P \_\_\_\_\_

HOWARD COUNTY HEALTH DEPARTMENT  
BUREAU OF ENVIRONMENTAL HEALTH  
P.O. BOX 476 ELLICOTT CITY, MARYLAND 21043  
TELEPHONE: 461-9933

*12/8/86  
perc 012 pending  
approved plat  
@*

DISTRICT \_\_\_\_\_

DATE 11-7-86  
10-14-86

TO: THE COUNTY HEALTH OFFICER  
ELLICOTT CITY, MARYLAND

I, HEREBY, APPLY FOR THE NECESSARY TEST IN ORDER TO CONSTRUCT (OR RECONSTRUCT) A SEWAGE DISPOSAL SYSTEM.

PROPERTY OWNER \_\_\_\_\_

ADDRESS \_\_\_\_\_ PHONE \_\_\_\_\_

PROSPECTIVE BUYER Ronald Carter

ADDRESS 8388 Court Ave., Ellicott City, Md. 21043 PHONE 461-2855 11/2/87

PROPERTY LOCATION:

SUBDIVISION Hakes Property LOT NO. Four lot 4 1/2 on red plat

ROAD AND DESCRIPTION Hobbs Road

TAX MAP 14 PARCEL # 83,87,202

SIZE OF LOT 3+acres TYPE BLDG. SFD  
(SINGLE FAMILY DWELLING OR COMMERCIAL)

THE SYSTEM INSTALLED UNDER THIS APPLICATION IS ACCEPTABLE ONLY UNTIL PUBLIC FACILITIES BECOME AVAILABLE. I FULLY UNDERSTAND THE FEE CONNECTED WITH THE FILING OF THIS PERC TEST APPLICATION IS NON-REFUNDABLE UNDER ANY CIRCUMSTANCES. I ALSO AGREE TO COMPLY WITH ALL M.O.S.H.A. REQUIREMENTS IN TESTING THIS LOT.

*Ronald P. Carter*  
(SIGNATURE OF APPLICANT)

APPROVED BY \_\_\_\_\_ FOR \_\_\_\_\_ DATE \_\_\_\_\_

REJECTED BY \_\_\_\_\_ FOR \_\_\_\_\_ DATE \_\_\_\_\_

HOLD PENDING FURTHER TESTS \_\_\_\_\_ DATE \_\_\_\_\_

REASONS FOR REJECTION OR HOLDING \_\_\_\_\_

# THIS IS NOT A PERMIT

INLET 4 1/2'  
 MAX D. 8 1/2'  
 187 # / BDRM  
 X = 8 MIN

LOT 6 290' LOT 7



SOIL PROFILE

①  
 Chubby/gritty  
 sandy  
 clay to  
 4 1/2'  
 to pink  
 silty  
 loam  
 fairly  
 uniform  
 ↓  
 12 1/2'

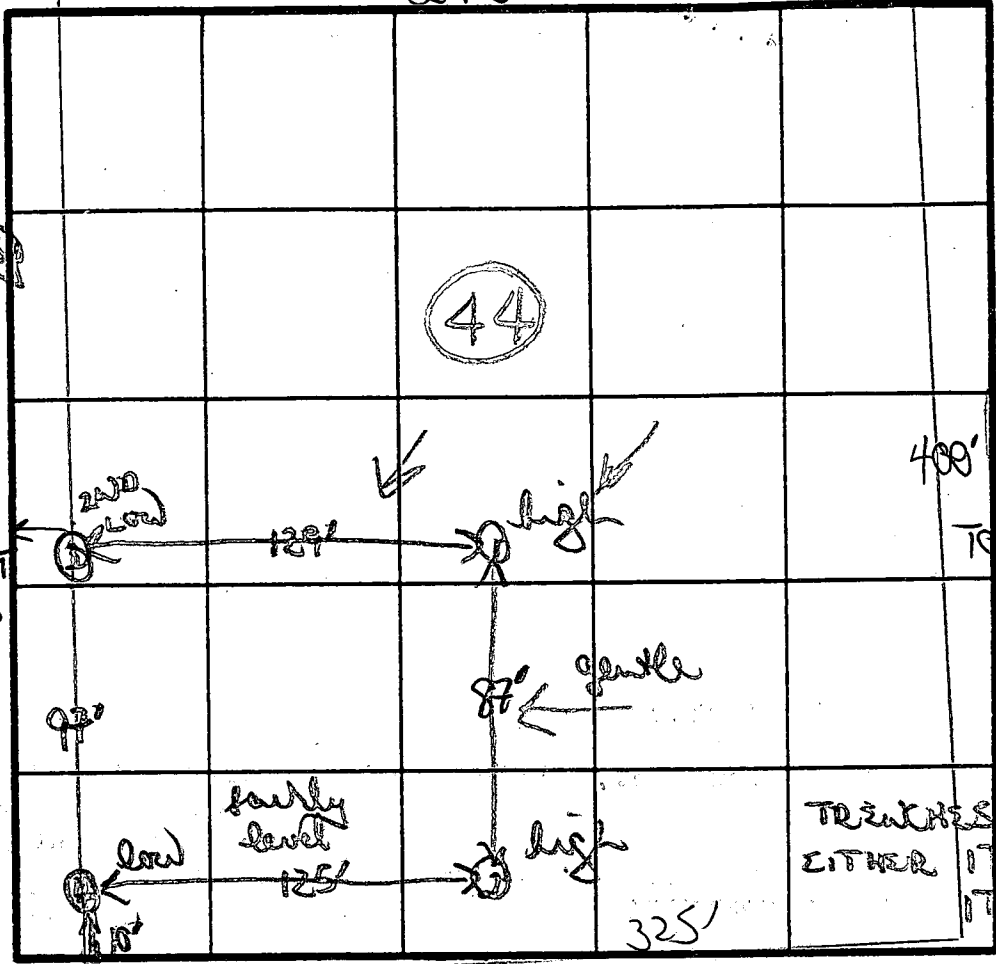

②  
 Brown/  
 orange sandy  
 clay to  
 3 1/2'  
 to pink  
 brown  
 silty  
 loam  
 fairly  
 uniform  
 to bottom  
 ↓  
 12'D

③  
 orange yellow  
 silty clay  
 loam  
 to pink  
 silty mica  
 loam  
 ↓  
 12'D

④  
 orange /  
 yellow brown  
 silty sandy  
 4 1/2'  
 to soft  
 primary  
 pink silty  
 loam  
 ↓  
 12'D

INDICATE NORTH - NAME ADJOINING ROADWAY AS BASE LINE.

HOBBS ROAD

DATE	TEST NO.	DEPTH	PRE-WET		TEST - 1" DROP		TIME
			START	STOP	START	STOP	
12/1/26	1	4'S	205	212	213	235	22 MIN
		8'M	201	208	203	206	3 MIN
		12'D	both (see profile)				
	2	4 1/2'S	217	220	228	224	4 MIN
		12'D	both (see profile)				
	3	4'S	150	152	152	154	2 MIN
		12'D	both (see profile)				
	4	4 1/2'	144	151	151	204	13 MIN
		8 1/2'	144	148	148	152	4 MIN
		12 1/2'	both (see profile)				

Common holes for Lots 425'

REMARKS \_\_\_\_\_  
 TYPE OF SOIL sands fairly uniform orange clay soil loam 4 1/2' silty loam below  
 TESTED BY B. Weyon ALSO PRESENT Phil, Roger, Claude

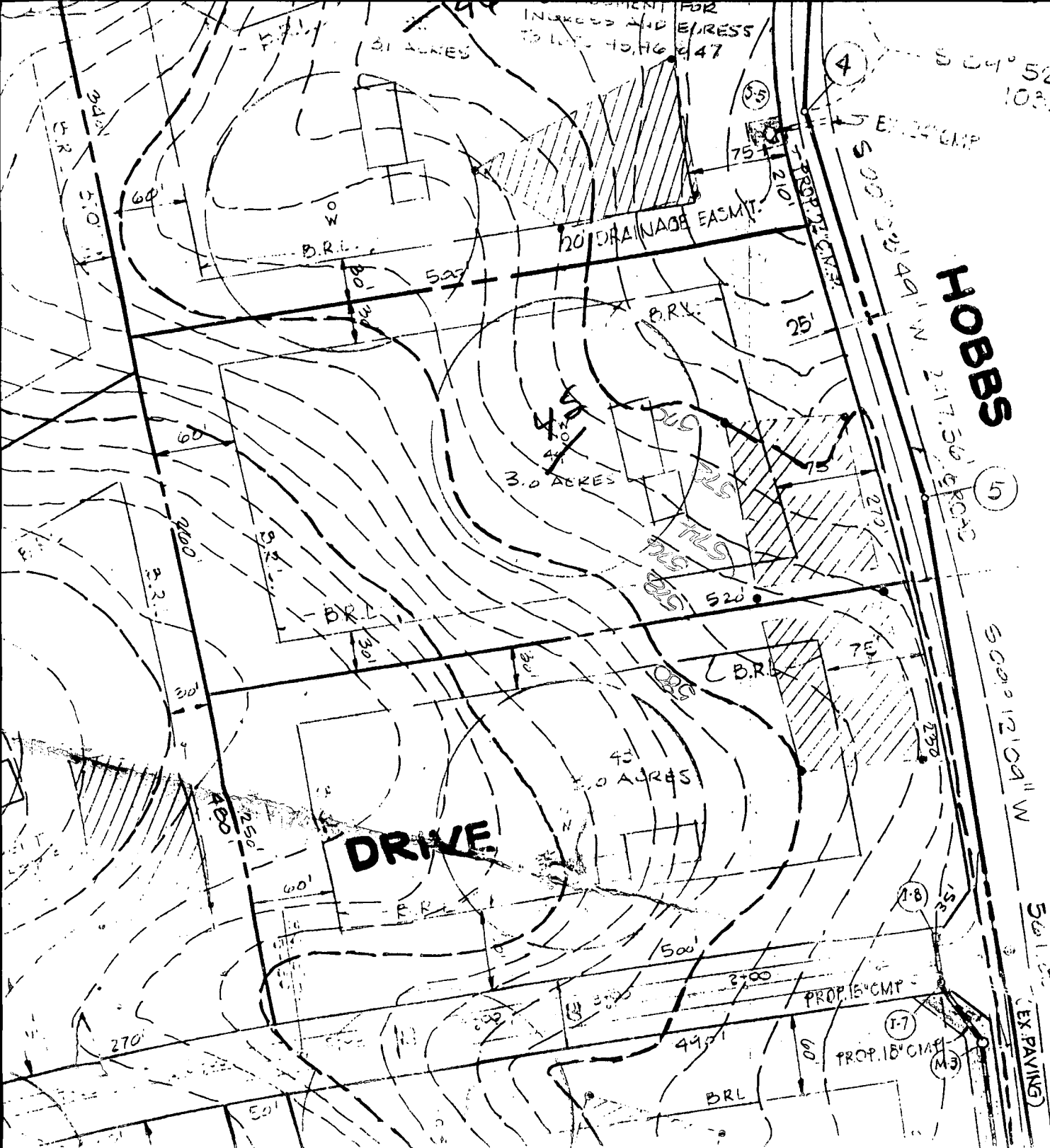

INSTRUMENT FOR  
INCREASES AND DECREASES  
TO LOTS 49, 46 & 47

S 04° 52' 30" W,  
103.0'

PROP. 15' CMP

5 00' 30" 49' 1" W

217.56' 6' 0" 45'

5 00' 12' 04" W

217.56' 6' 0" 45'

5 00' 12' 04" W

217.56' 6' 0" 45'

5 00' 12' 04" W

217.56' 6' 0" 45'

5 00' 12' 04" W

217.56' 6' 0" 45'

5 00' 12' 04" W

217.56' 6' 0" 45'

5 00' 12' 04" W

217.56' 6' 0" 45'

5 00' 12' 04" W

217.56' 6' 0" 45'

5 00' 12' 04" W

217.56' 6' 0" 45'

5 00' 12' 04" W

217.56' 6' 0" 45'

5 00' 12' 04" W

217.56' 6' 0" 45'

5 00' 12' 04" W

217.56' 6' 0" 45'

5 00' 12' 04" W

217.56' 6' 0" 45'

5 00' 12' 04" W

217.56' 6' 0" 45'

VICINITY  
SCALE

LAND DEDICATED TO  
HOWARD COUNTY, MD FOR  
THE PURPOSE OF A PUBLIC ROAD

**OWNER & DEVELOPER**  
GLENWOOD SPRINGS PARTN  
P.O. BOX 122  
ELLCOTT CITY, MARYLAND

5 00' 12' 04" W  
(EX. PAVING)

**DRIVE**

**HOBBS**

DRAINAGE EASMT.

3.0 ACRES

4.5 ACRES

31 ACRES

BRL

PROP. 15' CMP

PROP. 15' CMP

(7-7)

(M-3)

(5)

(35)

(25)

(7E)

(1-8)

(1-7)

(4)

(35)

(25)

(7E)

(1-8)

(1-7)

(M-3)

(5)

(35)

(25)

(7E)

(1-8)

(1-7)

(M-3)

(5)

(35)

(25)

(7E)

(1-8)

(1-7)

(M-3)

(5)

(35)

(25)

(7E)

(1-8)

(1-7)

(M-3)

(5)

(35)

(25)

(7E)

(1-8)

(1-7)

(M-3)

(5)

(35)

(25)

(7E)

(1-8)

(1-7)

(M-3)

(5)

(35)

(25)

(7E)

(1-8)

(1-7)

(M-3)

(5)

(35)

(25)

(7E)

(1-8)

(1-7)

(M-3)

(5)

(35)

(25)

(7E)

(1-8)

(1-7)

(M-3)

(5)

(35)

(25)

(7E)

(1-8)

(1-7)

(M-3)

(5)

(35)

(25)

(7E)

(1-8)

(1-7)

(M-3)

(5)

(35)

(25)

(7E)

(1-8)

(1-7)

(M-3)

(5)

(35)

(25)

(7E)

(1-8)

(1-7)

(M-3)

(5)

(35)

(25)

(7E)

(1-8)

(1-7)

(M-3)

(5)

(35)

(25)

(7E)

(1-8)

(1-7)

(M-3)

(5)

(35)

(25)

(7E)

(1-8)

(1-7)

(M-3)

(5)

(35)

(25)

(7E)

(1-8)

(1-7)

(M-3)

(5)

(35)

(25)

(7E)

(1-8)

(1-7)

(M-3)

(5)

(35)

(25)

(7E)

(1-8)

(1-7)

(M-3)

(5)

(35)

(25)

(7E)

(1-8)

(1-7)

(M-3)

(5)

(35)

(25)

(7E)

(1-8)

(1-7)

(M-3)

(5)

(35)

(25)

(7E)

(1-8)

(1-7)

(M-3)

(5)

(35)

(25)

(7E)

(1-8)

(1-7)

(M-3)

(5)

(35)

(25)

(7E)

(1-8)

(1-7)

(M-3)

(5)

(35)

(25)

(7E)

(1-8)

(1-7)

(M-3)

(5)

(35)

(25)

(7E)

(1-8)

(1-7)

(M-3)

(5)

(35)

(25)

(7E)

(1-8)

(1-7)

(M-3)

(5)

(35)

(25)

(7E)

(1-8)

(1-7)

(M-3)

(5)

(35)

(25)

(7E)

(1-8)

(1-7)

(M-3)

(5)

(35)

(25)

(7E)

(1-8)

(1-7)

(M-3)

(5)

(35)

(25)

(7E)

(1-8)

(1-7)

(M-3)

(5)

(35)

(25)

(7E)

(1-8)

(1-7)

(M-3)

(5)

(35)

(25)

(7E)

(1-8)

(1-7)

(M-3)

(5)

(35)

(25)

(7E)

(1-8)

(1-7)

(M-3)

(5)

(35)

(25)

(7E)

(1-8)

(1-7)

(M-3)

(5)

(35)

(25)

(7E)

(1-8)

(1-7)

(M-3)

(5)

(35)

(25)

(7E)

(1-8)

(1-7)

(M-3)



E EXTENSIONS  
 PLANE COORDINATE  
 TO TRUE NORTH  
 O COUNTY  
 EY POINT NOS.

E 799,511.417  
 E 798,924.356

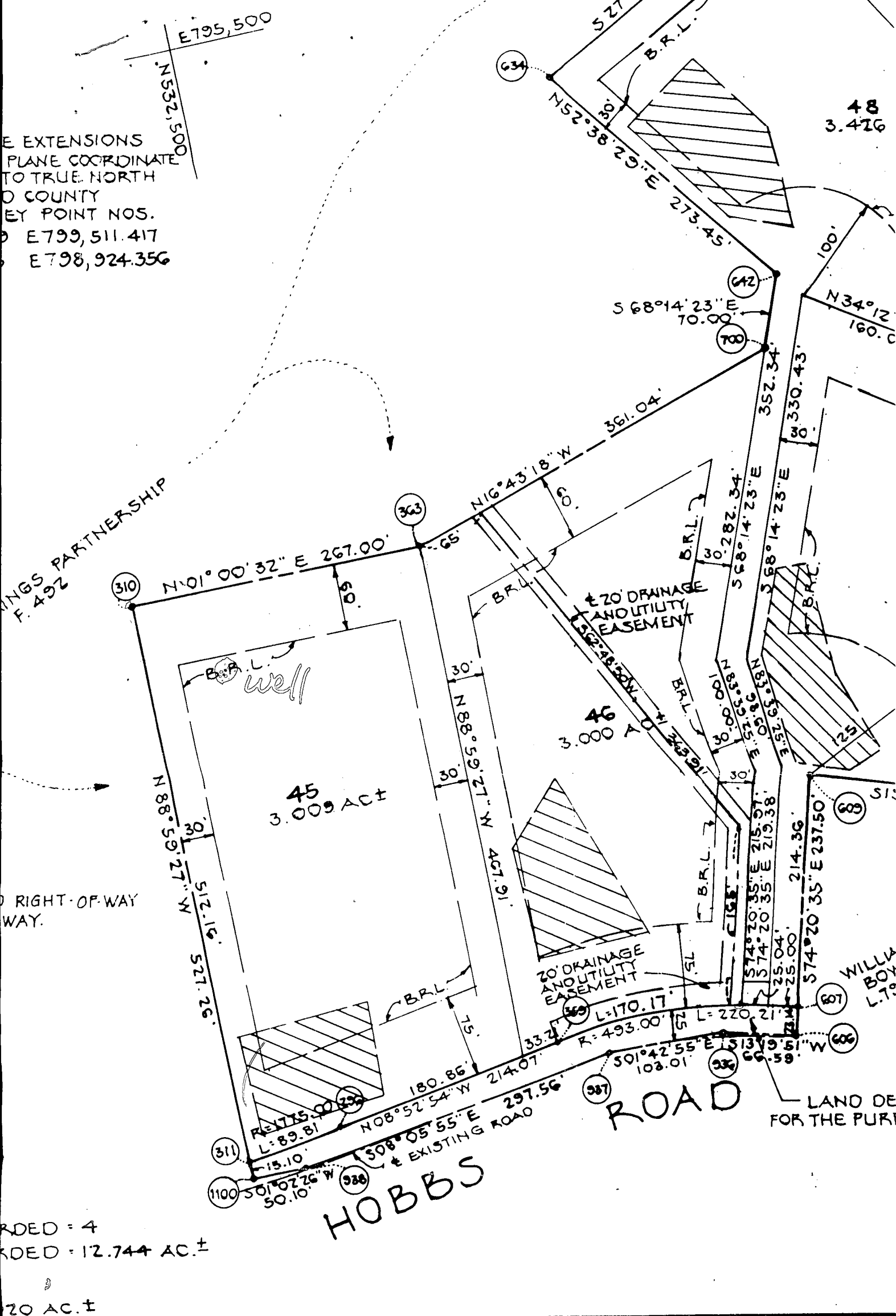

RIGHT-OF-WAY  
 WAY.

RODED = 4  
 RDED = 12.744 AC.±  
 20 AC.±

**OWNER'S CERTIFICATE:**

WE, GLENWOOD SPRINGS PARTNERSHIP, A MARYLAND GENERAL PARTNERSHIP,  
 OWNER OF THE PROPERTY SHOWN AND DESCRIBED HEREON, HEREBY ADOPT THIS PLAN  
 SUBDIVISION, AND IN CONSIDERATION OF THE APPROVAL OF THE FINAL PLAT BY  
 OFFICE OF PLANNING AND ZONING, ESTABLISH THE MINIMUM BUILDING  
 TRICITION LINES AND GRANT UNTO HOWARD COUNTY, MARYLAND, ITS SUCCESSORS  
 ASSIGNS, (1) THE RIGHT TO LAY, CONSTRUCT AND MAINTAIN SEWERS, STORM  
 LINES, WATER PIPES AND OTHER MUNICIPAL UTILITIES AND SERVICES IN AND  
 FOR ALL ROAD OR STREET RIGHTS-OF-WAY AND THE SPECIFIC EASEMENT AREAS  
 SHOWN HEREON; (2) THE RIGHT TO REQUIRE DEDICATION FOR PUBLIC USE THE BEDS  
 OF THE STREETS AND/OR ROADS AND FLOODPLAINS AND OPEN SPACE WHERE  
 APPLICABLE AND FOR GOOD AND OTHER VALUABLE CONSIDERATION, HEREBY GRANT  
 THE RIGHT AND OPTION TO HOWARD COUNTY TO ACQUIRE THE FEE SIMPLE TITLE TO  
 THE BEDS OF THE STREETS AND/OR ROADS AND FLOODPLAINS, STORM DRAINAGE  
 UTILITIES AND OPEN SPACE WHERE APPLICABLE; (3) THE RIGHT TO REQUIRE

I HEREBY CE  
 IS CORRECT; TH  
 LANDS CONVEYED  
 REPRESENTATIVE  
 GLENWOOD SPRIN  
 PARTNERSHIP, B  
 RECORDED IN TH  
 MARYLAND IN LI  
 ALL MONUMENTS







B 1 **1324** SEQUENCE NO. (DP USE ONLY)

(THIS NUMBER IS TO BE PUNCHED IN COLS. 3-6 ON ALL CARDS)

STATE OF MARYLAND  
 PERMIT TO DRILL WELL  
 please print or type

STATE PERMIT NUMBER  
**HD-88-0122**  
 fill in this form completely

Date Received (APA) \_\_\_\_\_

OWNER INFORMATION

8 13  
**PHILBAULT** Owner **SPUDRA** First Name  
 15 Last Name 34  
**16800 DARK HILL RD**  
 36 Street or RFD 55  
**SILVER SPRING** Town **MD** State **210706** Zip 76

LOCATION OF WELL

1 2  
**HOWARD** COUNTY  
 8 COUNTY 21  
**CLEWOOD SPRINGS** SUBDIVISION  
 23 SUBDIVISION 42  
 SECTION **45** LOT **45**  
 44 46 48 50  
**CLEWOOD** NEAREST TOWN  
 52 NEAREST TOWN 71  
 MILES FROM TOWN (enter 0 if in town) **MI**  
 73 76 77 78

DRILLER INFORMATION

**Jeseph L. Mayne** Driller's Name **238** License No. 80  
**Jeseph L. Mayne Well Drilling** Firm Name  
**5512 RIVER RD. W. HIRSH 21771** Address  
**Jeseph L. Mayne** Signature **8/5/88** Date

B 4

1 2 DIRECTION OF WELL FROM TOWN (CIRCLE BOX)

11 **Hobbs ROAD** NEAR WHAT ROAD 30

ON WHICH SIDE OF ROAD (CIRCLE APPROPRIATE BOX)

34 **427** 37 DISTANCE FROM ROAD  
 ENTER FT or MI **FF**  
 38 39

B 2 WELL INFORMATION

1 2 APPROX. PUMPING RATE (GAL. PER MIN.) **5**  
 8 12

AVERAGE DAILY QUANTITY NEEDED (GAL. PER DAY) **500**  
 14 20

USE FOR WATER (CIRCLE APPROPRIATE BOX)

D HOME (SINGLE OR DOUBLE HOUSEHOLD UNIT ONLY)

F FARMING (LIVESTOCK WATERING & AGRICULTURAL IRRIGATION)

I INDUSTRIAL, COMMERCIAL, STATE AND FEDERAL GOV. OTHER (REQUIRES APPROPRIATION PERMIT)

P PUBLIC OR PRIVATE WATER COMPANY (REQUIRES APPROPRIATION PERMIT AND STATE HEALTH DEPARTMENT APPROVAL)

T TEST, OBSERVATION, MONITORING (MAY REQUIRE APPROPRIATION PERMIT)

NOT TO BE FILLED IN BY DRILLER HEALTH DEPARTMENT APPROVAL

**HOWARD** COUNTY NAME **A38392** COUNTY NO.

STATE SIGNATURE \_\_\_\_\_ INSERT S \_\_\_\_\_ 41

DATE ISSUED **081588** **Charles R. ...** CO SIGNATURE **2/15/89** EXP. DATE

NORTH GRID **532000** EAST GRID **0796000**  
 50 55 57 63

APPROXIMATE DEPTH OF WELL **200** FEET  
 24 28

APPROXIMATE DIAMETER OF WELL **6** INCH NEAREST INCH

METHOD OF DRILLING (circle one)

BORED (or Augered)  JETTED  Jetted & DRIVEN

AIR-ROTary  AIR-PERCussion  ROTARY (Hydraulic Rotary)

CABLE  REVerse-ROTary  DRive-POINT

other \_\_\_\_\_

REPLACEMENT OR DEEPEMED WELLS (CIRCLE APPROPRIATE BOX)

N THIS WELL WILL NOT REPLACE AN EXISTING WELL

Y THIS WELL WILL REPLACE A WELL THAT WILL BE ABANDONED AND SEALED

S THIS WELL WILL REPLACE A WELL THAT WILL BE USED AS A STANDBY

D THIS WELL WILL DEEPEM AN EXISTING WELL

PERMIT NUMBER OF WELL TO BE REPLACED OR DEEPEMED (IF AVAILABLE) \_\_\_\_\_

Not to be filled in by driller (OEP USE ONLY)

APPROP. PERMIT NUMBER \_\_\_\_\_ GAP \_\_\_\_\_

FORCE  WRITE INITIALS IN BOX PERMIT NO. **HD-88-0122**

SHOW MAJOR FEATURES OF BOX & LOCATE WELL WITH AN X

SOURCES OF DRILLING WATER

1. **Wish...**
- 2.
- 3.

WRITE THE BOX NUMBER FROM THE MAP HERE

**8/30/88 9:30 per Well**  
**30' open Driller**  
**# 9 Bags of cement**  
**33' casing**  
**1 1/2" above ground**  
 Note (1) Top of site  
 (2) Grouted before used C. Rd  
 8/30

**E 190 6**  
**N 530 2**

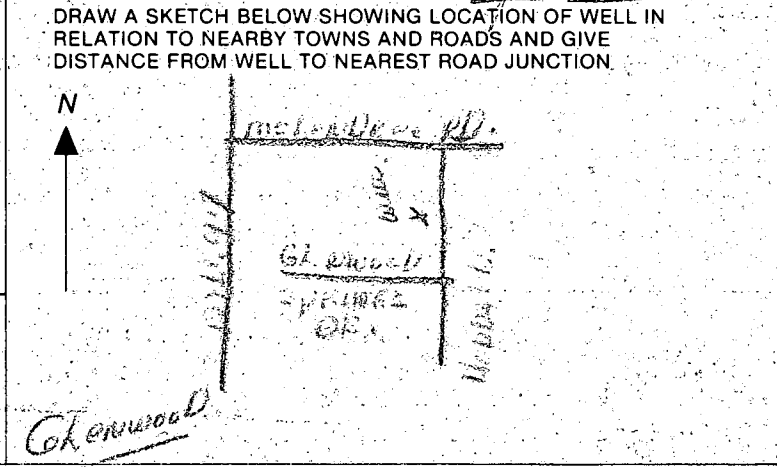

1" = 60'

\* Driveway should not infringe on any portions of septic area

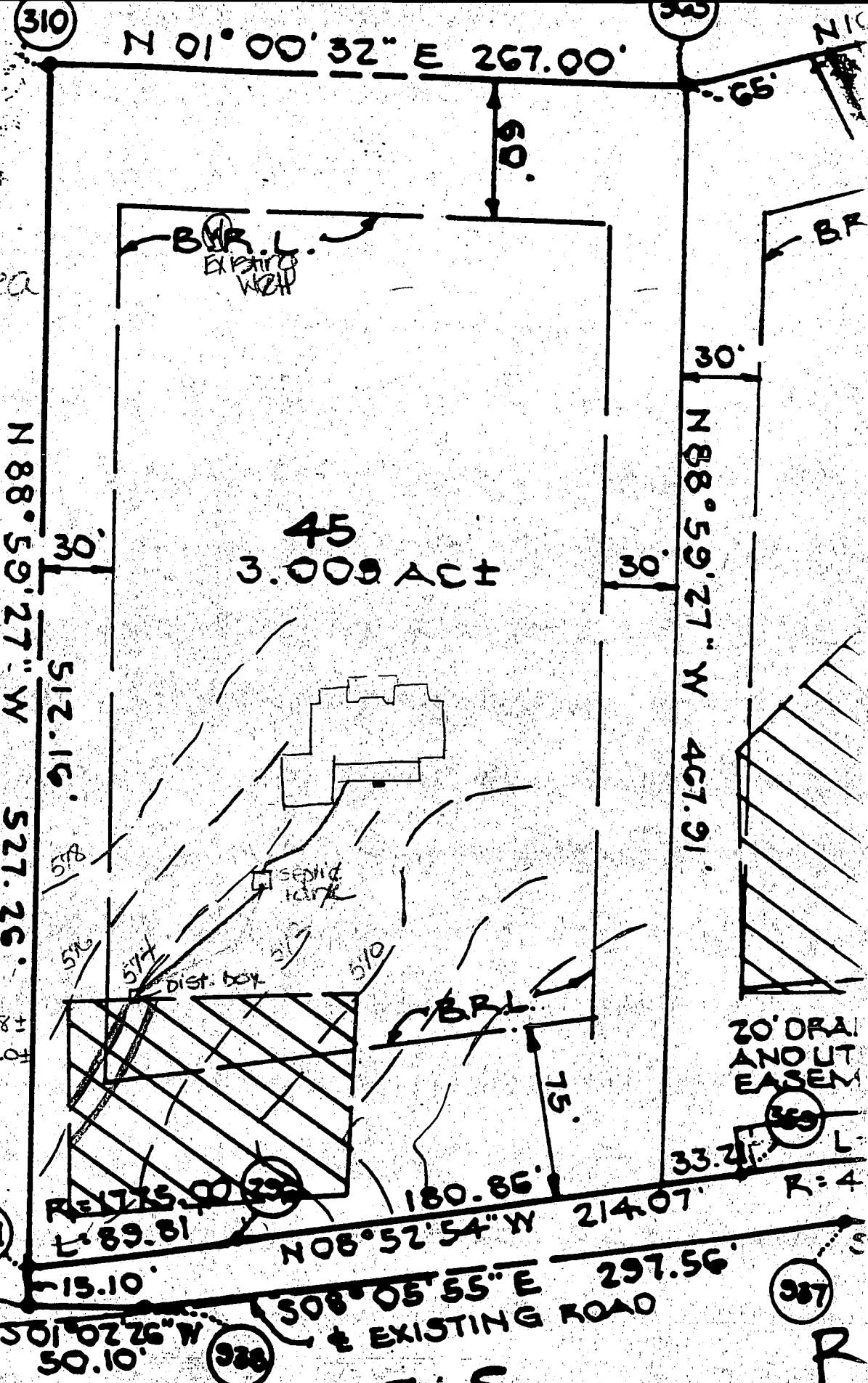

DR. WAY

45  
3.009 AC ±

\* Sample Elevations

- Inv. out of house 572.7
- Inv. into septic tank 571.7
- Inv. out of septic tank 571.4
- Inv. at dist. box 570.0
- Ex. elev. at dist. box 574.0
- Ex. elev. at septic tank 573.8 ±
- Elevation of well 596.0 ±

20' DRAINAGE EASEMENT

HOBBS

744 AC ±

311

1100

328

357

R

Jo: file 3/4

I helped owner  
Mr. Scaletta to do  
this BP plan.

DKS

6-13-97  
WPT  
any time

HOWARD COUNTY HEALTH DEPARTMENT  
Bureau of Environmental Health  
3525-H Ellicott Mills Drive  
Ellicott City, MD 21043  
461-9933

6-13-97  
P.A. 3.5' below grade  
Casing 10.0' above grade  
Needs 2 piece watertight cap  
Conduit pipe to be  
installed per contractor  
KM

APPLICATION FOR PITLESS ADAPTER, WELL PUMP AND PRESSURE TANK INSTALLATION

New Installation   
Replacement

Receipt # \_\_\_\_\_  
Date \_\_\_\_\_

Name of Installer Vantage Mech

Telephone 410-761-4111

License Number ~~George 5563~~  
Certified Well Pump Installer \_\_\_\_\_ Well Driller \_\_\_\_\_ Registered Plumber

Name of Property Owner George Scola Telephone 410-490-3542  
Subdivision Glenwood Springs Lot # 45 Well Tag # HO-88-022  
Site Address 2730 NORRIS RD

Pump

- Type
  - Deep well jet \_\_\_\_\_
  - Shallow well jet \_\_\_\_\_
  - Submersible
- Make JACOZZI
- Model # \_\_\_\_\_
- Capacity 7 GPM

Motor

- Horsepower 3/4 HP
- RPM \_\_\_\_\_
- Voltage \_\_\_\_\_
  - 110 \_\_\_\_\_
  - 220

Pitless Adapter

- Make \_\_\_\_\_
- Model # B300X
- Depth 48"

- Pump exceeds well capacity Yes \_\_\_\_\_ No
- If Yes, is low pressure cutoff switch installed? Yes \_\_\_\_\_ No \_\_\_\_\_
- What methods are used to protect the pump and electrical wiring from vibrations? Torque arrestors  Cable guards \_\_\_\_\_ Other \_\_\_\_\_

Tank

- Capacity 42 gal
- Pressure relief valve? yes

Piping

- Type Polyethylene
- Size 1"
- NSF and/or BOCA Code approved \_\_\_\_\_
- Depth of supply line 48"

Well data

- Depth 225 ft.
- Yield 15 GPM
- Static water level 38 ft.
- Will water supply be disinfected by installer? NO

I understand that it is my responsibility to notify the Howard County Health Department when the installation is ready for inspection (otherwise this permit is null and void).

All information given above is true to the best of my knowledge.

Signature of Applicant: \_\_\_\_\_

Date: 6-4-97

Note: A sticker indicating approval/status of the installation will be placed on the well casing at the time of the inspection.

APPROVED  
 WALK-THRU BUILDING PERMIT  
 BP# 500151871 A#38392  
 APP. SAN 155B DATE: 1/19/05  
 DESC. OF WORK: Pole Barn

PLAN VIEW  
 SCALE 1"=50'

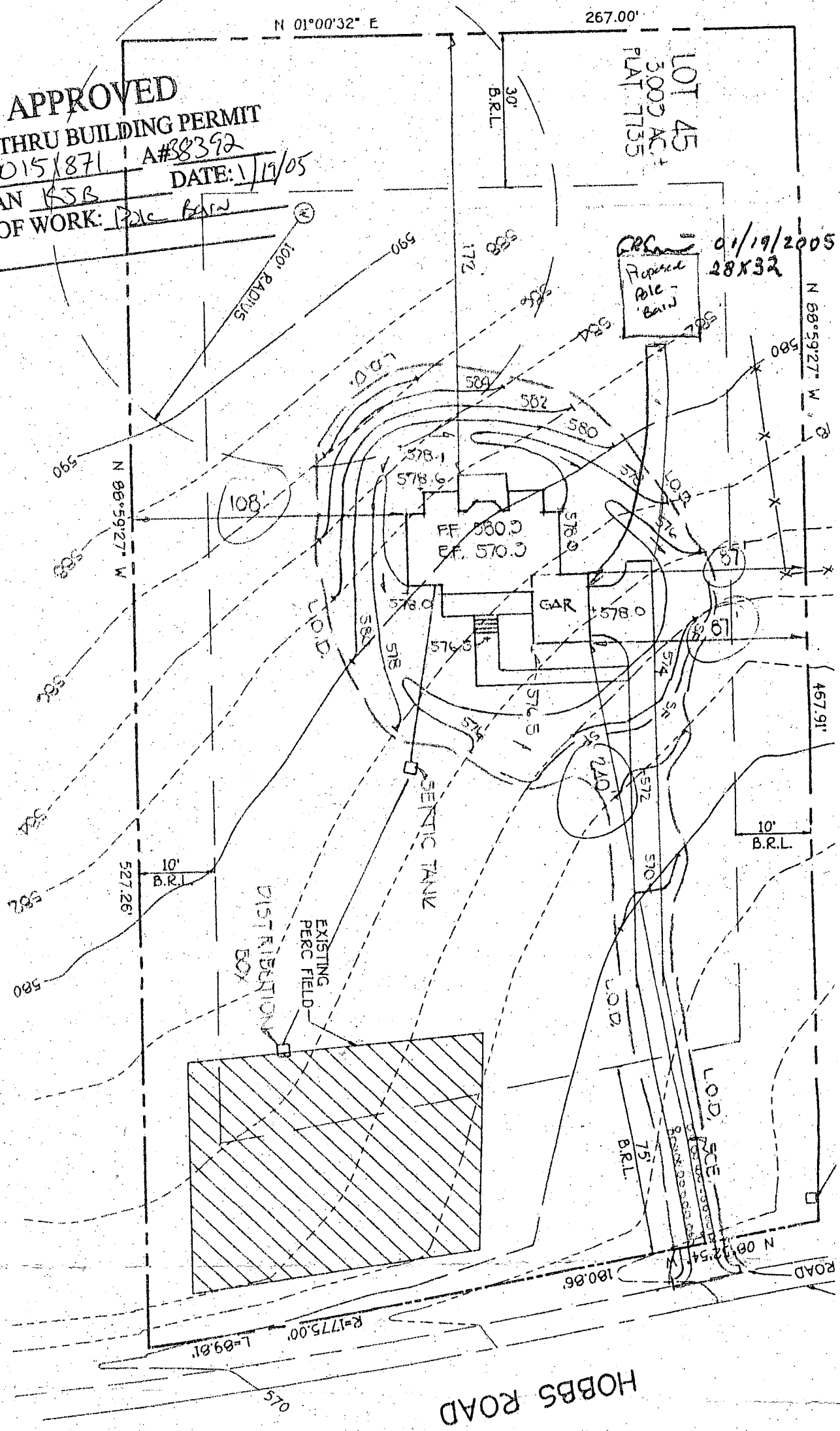

PLAN TO ACCOMPANY APPLICATION  
 FOR BUILDING PERMIT  
**GLENWOOD SPRINGS**  
 LOT 45

1. SEPTIC EASEMENT SUBJECT TO HOWARD COUNTY HEALTH DEPARTMENT No.
2. PROPOSED 1500 GALLON SEPTIC TANK.
3.
  - A. FIRST FLOOR ELEVATION: 580.0
  - B. BASEMENT ELEVATION: 574.0
  - C. INVERT OF SEPTIC SYSTEM AT HOUSE: 574.4
  - D. INVERT IN AT SEPTIC TANK: 573.8
  - E. INVERT OUT AT SEPTIC TANK: 573.0
  - F. PROPOSED GRADE OVER SEPTIC TANK: 572.7
  - G. INVERT AT DISTRIBUTION BOX: 572.7
  - H. EXISTING GROUND OVER DISTRIBUTION BOX: 572.7
4. LENGTH OF TRENCH TO BE DETERMINED AT TIME OF SEPTIC PERMIT ISSUANCE.
5. CONTRACTOR / BUILDER TO VERIFY ELEVATIONS IN FIELD BEFORE BEGINNING ANY CONSTRUCTION.
6. THERE IS NO BASEMENT SERVICE TO SEPTIC SYSTEM.
7. HO. CO HEALTH DEPT. 38002

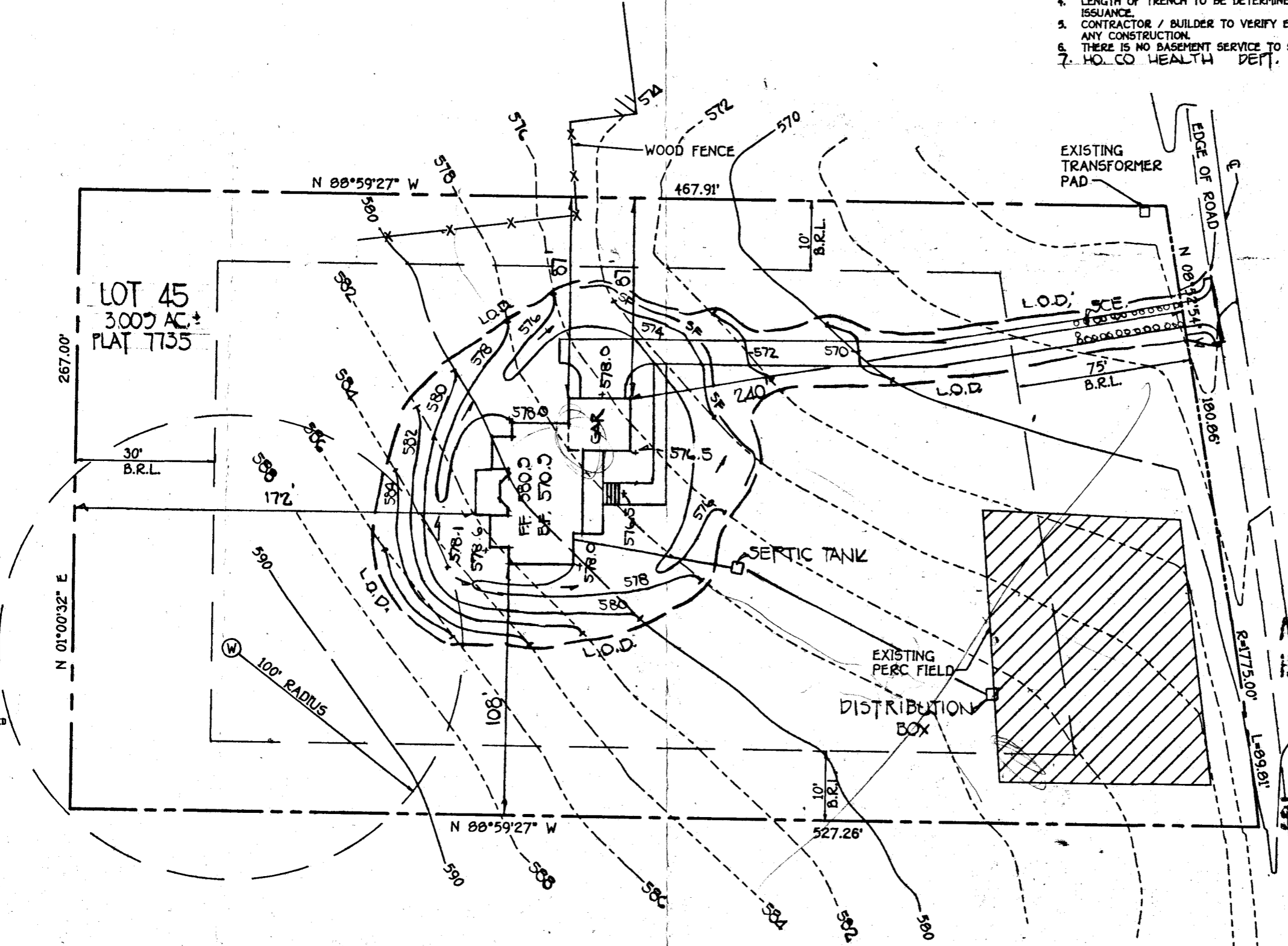

HOBBS ROAD

Approved Septic System Plan  
Howard County Health Department

*Roma K See* 3/27/97

PLAN VIEW  
SCALE 1"=50'

PLAN TO ACCOMPANY APPLICATION  
FOR BUILDING PERMIT  
**GLENWOOD SPRINGS**  
LOT 45

ZONED: RC  
TAX MAP 14  
FOURTH ELECTION DISTRICT  
SCALE: AS SHOWN  
PARCEL 229  
HOWARD COUNTY, MARYLAND  
DATE: MARCH 20, 1997