

6-16-89  
AM 9: PM

6/23/89 now

04-345673

# PERMIT

SEWAGE DISPOSAL SYSTEM

MARYLAND STATE DEPARTMENT OF HEALTH DISTRICT 4th

HOWARD COUNTY

BUREAU OF ENVIRONMENTAL HEALTH  
461-9933

## INDEXED

DATE 6-13-89

DATE SYSTEM APPROVED 6/28/89

INSPECTOR CW [Signature]

P 44502

A 38359 B

Leonard E. Sutton Company IS PERMITTED TO INSTALL  ALTER

ADDRESS P. O. Box 363, Ellicott City, Maryland 21043 PHONE 744-4552

SUBDIVISION Hubbard  
Hakes Property ROAD 2970 Hobbs Road LOT 3

PROPERTY OWNER Fred Goldsmith

ADDRESS \_\_\_\_\_

IF GARBAGE GRINDER IS USED INCREASE SEPTIC TANK CAPACITY BY 50% AND ABSORPTION AREA BY 22%.

GARBAGE GRINDER? YES \_\_\_\_\_ NO

SEPTIC TANK CAPACITY 1250 GALLONS NUMBER OF BEDROOMS 4

210  
4  
840

TRENCHES - 210 sq. ft. per bedroom. Trench to be 3 feet wide. Inlet 3.5 feet below original grade. Bottom maximum depth 5.5 feet below original grade. Effective area begins at 3.5 feet below original grade. 2 feet of stone below distribution pipe.

LOCATION - Place the first trench 245 feet up the right 527.38' lot line and 105 feet off the same lot line as seen when facing the lot from Hobbs Road. Run trenches on contour toward left lot line.

NOTE - No trench to exceed 100 feet in length. Provide 6" - 8" diameter cleanout and cap to grade or above on septic tank. dl 6-13-89 JEN

PLANS APPROVED BY Sid Abel DATE 11/21/88

COVER NO WORK UNTIL INSPECTED AND APPROVED

NEITHER THE HOWARD COUNTY COUNCIL NOR THE HEALTH DEPARTMENT IS RESPONSIBLE FOR THE SUCCESSFUL OPERATION OF ANY SYSTEM.

NOTE: CLEANOUT REQUIRED EVERY 70 FEET OF SEWER LINE AND/OR AT 90° SWEEPS IN LINES FROM HOUSE TO DRAIN FIELDS

NOTE: ALL PARTS OF SEPTIC SYSTEMS (I.E. TANK, DISTRIBUTION BOX, TRENCHES) TO BE 100 FEET FROM WELL (UNLESS OTHERWISE SPECIFICALLY AUTHORIZED)

NOTE: IF DEEP TRENCHES ARE USED CALL FOR INSPECTION BEFORE AND AFTER PLACING GRAVEL IN TRENCHES

NOTE: NO DRY WELL SHALL EXCEED 15 FOOT IN DIAMETER NO ABSORPTION TRENCH TO EXCEED 100 FEET IN LENGTH.

NOTE: ALL PIPE FROM HOUSE TO SEPTIC TANK MUST BE CAST IRON OR SCHEDULE 40 PVC OR ABS

PERMIT VOID AFTER TWO YEARS

NOTE: INSTALL STAND PIPE ON SEPTIC TANK AND DRY WELL. STAND PIPES MUST BE 6 INCHES IN DIAMETER. CAST IRON, CONCRETE OR TERRA COTTA OR PVC OR ABS ACCEPTED. IF TOP OF SEPTIC TANK IS DEEPER THAN 3 FEET, MANHOLE TO GRADE REQUIRED

NOTE: DISTRIBUTION BOXES MUST HAVE BAFFLES

BLDG. PERMIT SIGNED  
AND RETURNED 4/16/91  
Serial # 37399 - deck

**\*INSTALLER IS RESPONSIBLE FOR OBTAINING FINAL APPROVAL ON THIS PERMIT**

\*CALL 461-9933 FOR INSPECTION OF SEPTIC SYSTEMS.

A  
38359 B

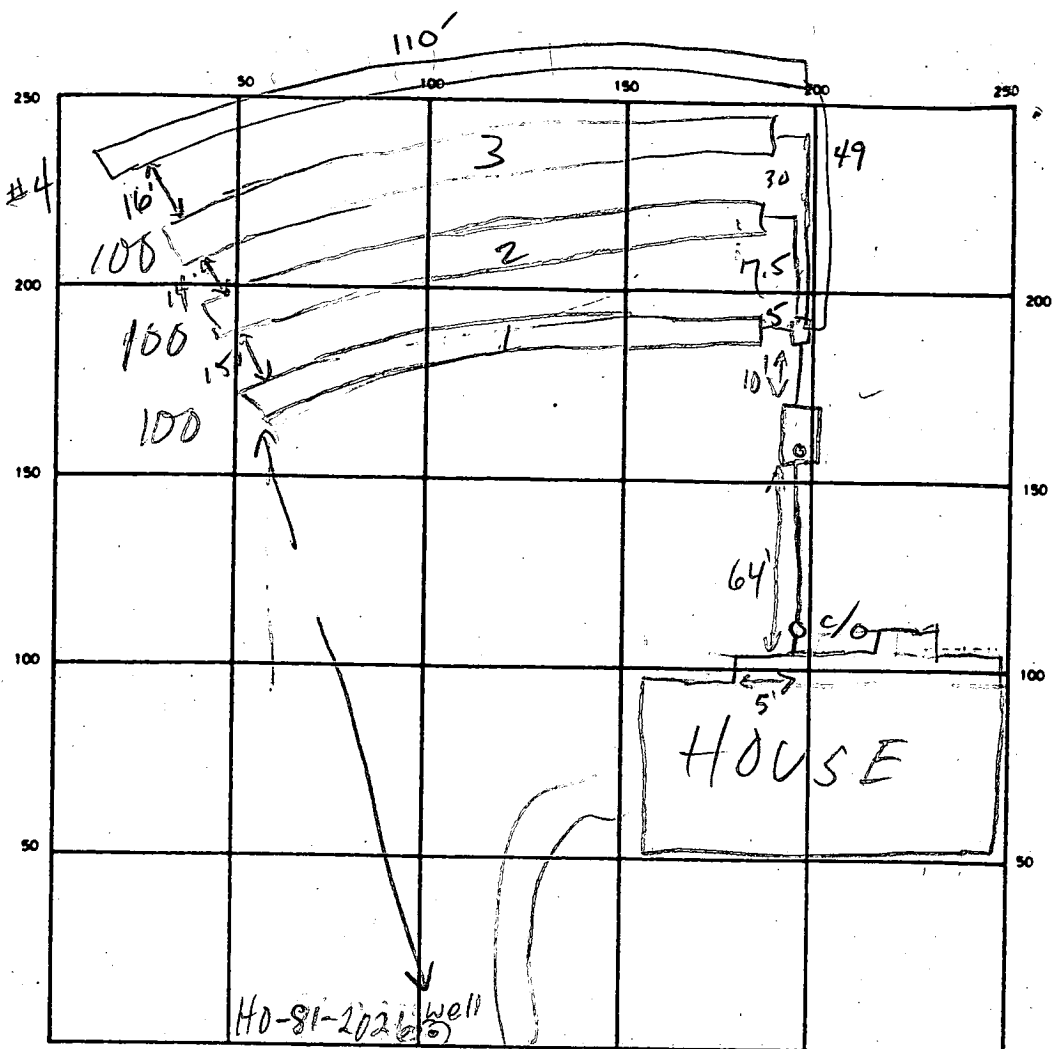

SEPTIC TANK. LEVEL 1500 GAL CLEANOUTS S.T. OK

DISTRIBUTION BOX. LEVEL BAFFLE IN (will change baffle to allow <sup>even rate of</sup> flow to all trenches)

DRAIN FIELD/TILE FIELD. DEPTH ① 5.5 ② 5.5 ③ 5.5-6 ④ 5.5 FT. TRENCH WIDTH 2 FT. INLET DEPTH 3.5 FT.

EFFECTIVE GRAVEL DEPTH 2 | 2 | 2 | 2 | 2 FT. TOTAL LENGTH ① 100 ③ 100 ④ 110 FT. 310

NUMBER OF TRENCHES 4 ONE SIDEWALL BOTTOM AREA 1025 SQ. FT.

DRYWELL INSIDE DIAMETER \_\_\_\_\_ FT. EFFECTIVE DEPTH BELOW INLET \_\_\_\_\_ FT.

ABSORBENT AREA \_\_\_\_\_ SQ. FT.

410  
2.5  
2050  
800  
1025.

REMARKS 6/16/89 #1 TRENCHES ①+② DUG READY FOR STONE  
TRENCH ③ IN PROCESS MR 6/16/89 #2 TRENCHES  
①+② OK TO COVER, TRENCH ③ TO BE READY ON  
MONDAY; TRENCHES ONLY 2' WIDE - TO COMPENSATE  
ADD'L 100' TRENCH TO BE ADDED; PARTS OF TRENCH ③  
UP TO 6' DEEP (2 1/2' STONE) MR 6/20/89 OK TO STONE + COVER IF WEATHER  
 PERMITS IF NOT CALL IN AM FOR FINAL SA  
 6-2389 Pumping H<sub>2</sub>O from trench #4 before adding stone. Baffle to be fixed. JEN  
 DATE SYSTEM APPROVED 6/28/89 INSPECTOR CW. O.

# APPLICATION

PERCOLATION TESTING

A 38359

P \_\_\_\_\_

HOWARD COUNTY HEALTH DEPARTMENT  
BUREAU OF ENVIRONMENTAL HEALTH  
P.O. BOX 476 ELLICOTT CITY, MARYLAND 21043  
TELEPHONE: 461-9933

DISTRICT \_\_\_\_\_

DATE 10-14-86

TO: THE COUNTY HEALTH OFFICER  
ELLICOTT CITY, MARYLAND

I, HEREBY, APPLY FOR THE NECESSARY TEST IN ORDER TO CONSTRUCT (OR RECONSTRUCT) A SEWAGE DISPOSAL SYSTEM.

PROPERTY OWNER Fred Goldsmith # 749-6888

W. 231-6634  
PHONE \_\_\_\_\_

ADDRESS \_\_\_\_\_

PROSPECTIVE BUYER Ronald Carter

ADDRESS 8388 Court Ave., Ellicott City, Md. 21043 PHONE 461-2855

PROPERTY LOCATION: Hakes Property  
SUBDIVISION Hobbs Road  
ROAD AND DESCRIPTION 2970

*NEW LOT #3 THIS BELONGS TO mini SUB PART TWELVE*

TAX MAP 14 PARCEL # 83,87,202

SIZE OF LOT 3+ acres TYPE BLDG. SFD  
(SINGLE FAMILY DWELLING OR COMMERCIAL)

THE SYSTEM INSTALLED UNDER THIS APPLICATION IS ACCEPTABLE ONLY UNTIL PUBLIC FACILITIES BECOME AVAILABLE. I FULLY UNDERSTAND THE FEE CONNECTED WITH THE FILING OF THIS PERC TEST APPLICATION IS NON-REFUNDABLE UNDER ANY CIRCUMSTANCES. I ALSO AGREE TO COMPLY WITH ALL M.O.S.H.A. REQUIREMENTS IN TESTING THIS LOT.

*Ronald S. Carter*  
(SIGNATURE OF APPLICANT)

APPROVED BY \_\_\_\_\_ FOR \_\_\_\_\_ DATE \_\_\_\_\_

REJECTED BY \_\_\_\_\_ FOR \_\_\_\_\_ DATE \_\_\_\_\_

HOLD PENDING FURTHER TESTS \_\_\_\_\_ DATE \_\_\_\_\_

REASONS FOR REJECTION OR HOLDING Wed season retest  
3-5-87 OK Pending Plat 8th

BLDG. PERMIT SIGNED  
AND RETURNED 11/25/86  
BP 22614 8th

# THIS IS NOT A PERMIT

SOIL PROFILE

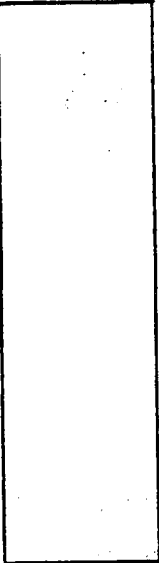
0' 

|  |  |  |  |  |
|--|--|--|--|--|
|  |  |  |  |  |
|  |  |  |  |  |
|  |  |  |  |  |
|  |  |  |  |  |
|  |  |  |  |  |

INDICATE NORTH - NAME ADJOINING ROADWAY AS BASE LINE.

| DATE | TEST NO. | DEPTH | PRE-WET |      | TEST - 1" DROP |      | TIME |
|------|----------|-------|---------|------|----------------|------|------|
|      |          |       | START   | STOP | START          | STOP |      |
|      |          |       |         |      |                |      |      |
|      |          |       |         |      |                |      |      |
|      |          |       |         |      |                |      |      |
|      |          |       |         |      |                |      |      |
|      |          |       |         |      |                |      |      |
|      |          |       |         |      |                |      |      |
|      |          |       |         |      |                |      |      |
|      |          |       |         |      |                |      |      |
|      |          |       |         |      |                |      |      |
|      |          |       |         |      |                |      |      |

REMARKS \_\_\_\_\_

TYPE OF SOIL \_\_\_\_\_

TESTED BY \_\_\_\_\_ ALSO PRESENT \_\_\_\_\_

EH-12-1079

# APPLICATION

SEWAGE DISPOSAL TESTING

STATE OF MARYLAND - DEPARTMENT OF HEALTH AND MENTAL HYGIENE

A 35221  
P \_\_\_\_\_

HOWARD COUNTY HEALTH DEPARTMENT  
ENVIRONMENTAL HEALTH SERVICES  
P. O. BOX 476 ELLICOTT CITY, MARYLAND 21043  
TELEPHONE: 992-2330

DISTRICT FOURTH

DATE ~~January 1985~~  
12/8/86

*12/8/86  
sold for wet  
season* (B)

TO: THE COUNTY HEALTH OFFICER  
ELLICOTT CITY, MARYLAND

I, HEREBY, APPLY FOR THE NECESSARY TEST IN ORDER TO CONSTRUCT (OR RECONSTRUCT) A SEWAGE DISPOSAL SYSTEM.

PROPERTY OWNER RON CARTER  
ADDRESS 8388 COURT AVENUE PHONE Don Requardt 410-281-4920

PROPERTY LOCATION:  
SUBDIVISION ROUTE 94 BUSINESS CENTER HAKES RD LOT NO. \_\_\_\_\_  
ROAD AND DESCRIPTION HAKES RD

SIZE OF LOT 3 Acres TYPE BLDG. Shopping Center  
(NUMBER OF BEDROOMS)

THE SYSTEM INSTALLED UNDER THIS APPLICATION IS ACCEPTABLE ONLY UNTIL PUBLIC FACILITIES BECOME AVAILABLE. I FULLY UNDERSTAND THE FEE CONNECTED WITH THE FILING OF THIS PERC TEST APPLICATION IS NON-REFUNDABLE UNDER ANY CIRCUMSTANCES. I ALSO AGREE TO COMPLY WITH ALL M.O.S.H.A. REQUIREMENTS IN TESTING THIS LOT. Chub Cook  
(SIGNATURE OF APPLICANT)

APPROVED BY \_\_\_\_\_ FOR \_\_\_\_\_ DATE \_\_\_\_\_

REJECTED BY \_\_\_\_\_ FOR \_\_\_\_\_ DATE \_\_\_\_\_

HOLD PENDING FURTHER TESTS \_\_\_\_\_ DATE \_\_\_\_\_

REASONS FOR REJECTION OR HOLDING (B) (WET SEASON) OF BOTH LOW HOUSES  
12/8/86

# THIS IS NOT A PERMIT

X 15 MIN  
4-5.5  
200 #/br

SOIL PROFILE

orange/brown  
gritty/clumpy  
clay loam  
4 1/2'  
to orange  
to brown  
silty grey  
silt  
loam  
12 3/4'

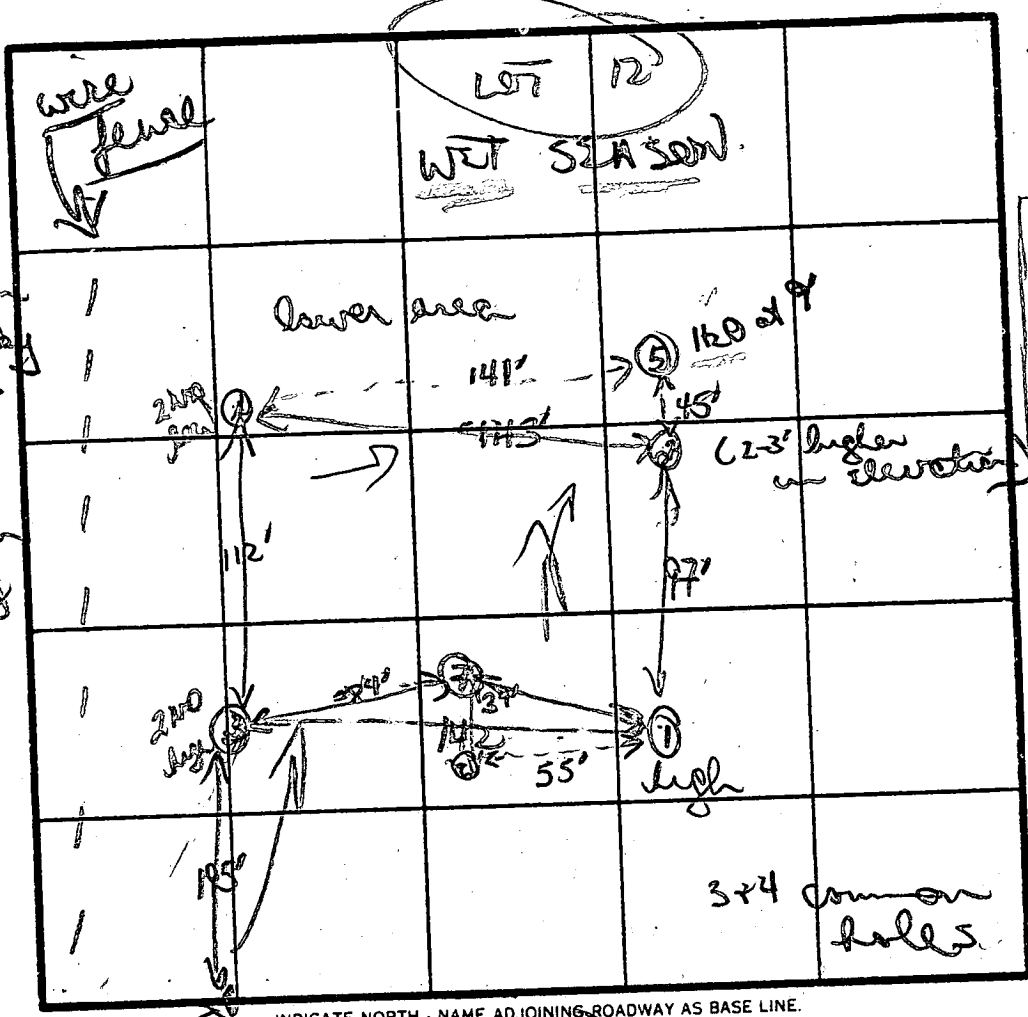

⑦  
subsurface rock  
20' w/ orange  
clay  
changing to  
orange/brown  
silty loam  
chard side of  
rock face (12')  
Sub

③  
AP ZONE 20'  
red/purple  
clay + gritty  
brown sandy  
loam 4 1/2'  
to purple/brown  
powdery/  
clumpy  
silty  
loam

④  
brown  
sandy clay  
loam w/  
rocky (15%)  
small med  
sub surface  
to 3'  
changing  
to brown  
tan grey  
silty loam  
= 7'  
ven of weathered  
silt  
frag 10' mica  
shd  
10 3/4'

| DATE    | TEST NO. | DEPTH                         | PRE-WET                  |                      | TEST - 1" DROP       |              | TIME             |  |
|---------|----------|-------------------------------|--------------------------|----------------------|----------------------|--------------|------------------|--|
|         |          |                               | START                    | STOP                 | START                | STOP         |                  |  |
| 12/8/86 | ①        | 4'                            | 1110                     | 1124                 | 1124                 | 1146         | 22M              |  |
|         |          | 8'                            | 1112                     | 1116                 | 1116                 | 121          | 50 MIN           |  |
|         |          | 12' bottom                    | (see profile)            |                      |                      |              |                  |  |
|         | ⑥        | big subsurface rock           | by 2'                    | not used             |                      |              |                  |  |
|         | ②        | 5' S<br>9' M<br>12 3/4'       | 1132<br>1132<br>1132     | 1132<br>1134<br>1134 | 1132<br>1134<br>1134 | 1154<br>1137 | 16 MIN<br>30 MIN |  |
|         |          | 12 3/4' bottom                | (see profile)            |                      |                      |              |                  |  |
|         | ⑤        | H2O at 9'                     | (after overnight)        |                      | yelled               |              |                  |  |
|         | ⑦        | VISUAL                        | 12' (edge of rock ridge) |                      |                      |              |                  |  |
|         | ③        | 4 1/2 S<br>8' M<br>12 1/2'    | 1148<br>1154<br>1148     | 1155<br>1157<br>1157 | 1155<br>1157<br>1157 | 1207<br>1203 | 72 MIN<br>60 MIN |  |
|         | ④        | 12 1/2'<br>12 1/2'<br>12 1/2' | 1200<br>1210<br>1210     | 1210<br>1210<br>1210 | 1210<br>1210<br>1210 | 1225         | 13 MIN           |  |

⑤  
Soils similar  
to hole  
#2  
E 12-10-86

REMARKS  
gritty clays +  
AP 4'  
silt + H2O  
rock  
TESTED BY B. Naylor

112 - pulled peg - want  
going to peg

ALSO PRESENT Phil, Claude

④  
hard  
brown/yellow  
clay to  
yellow then  
pink/brown  
silty loam  
H2O at  
12 3/4'  
12 3/4'

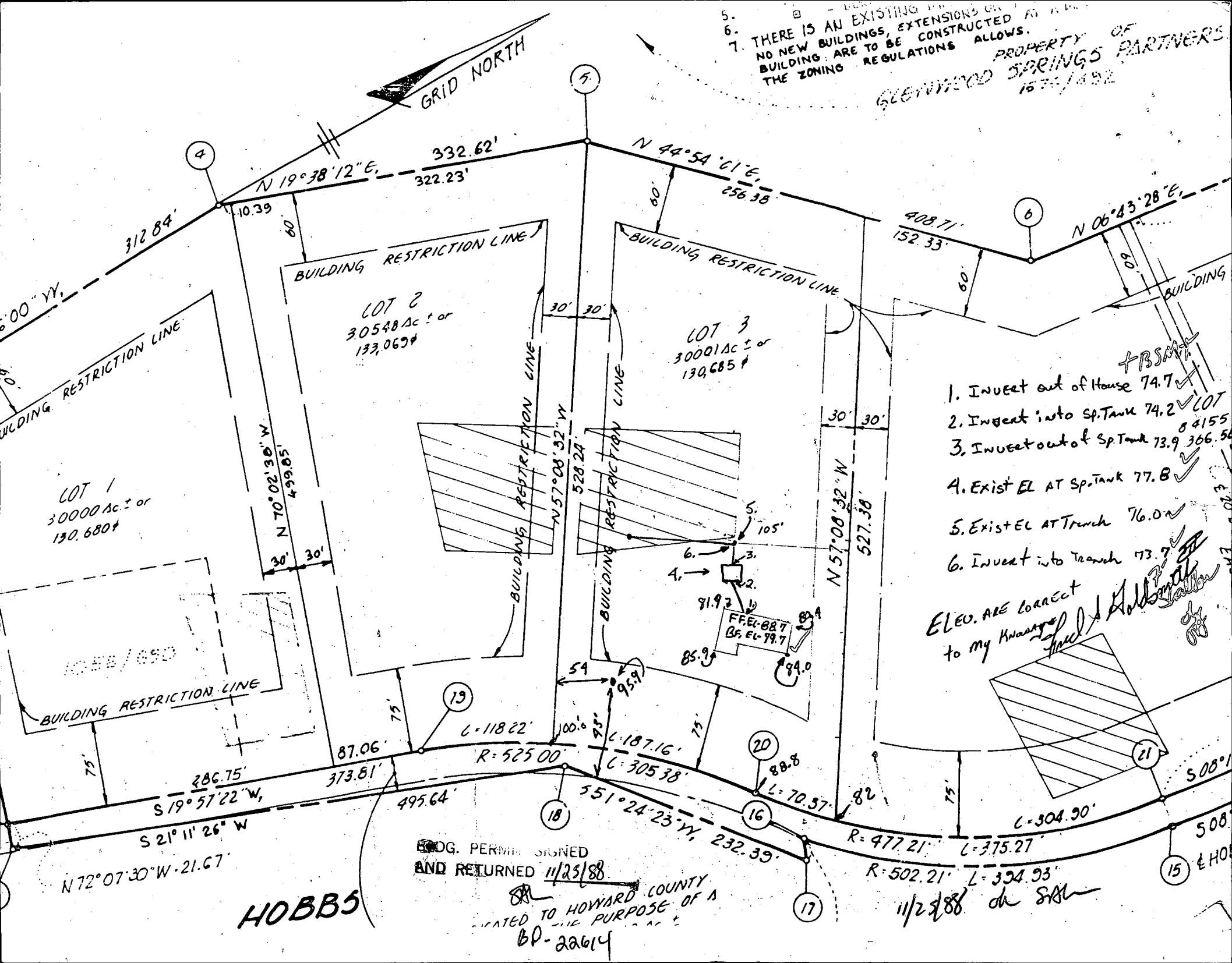

B 1 8229 SEQUENCE NO. (OEP USE ONLY)  
1 2 3 4 5 6  
(THIS NUMBER IS TO BE PUNCHED IN COLS. 3-6 ON ALL CARDS)

STATE OF MARYLAND PERMIT TO DRILL WELL  
please print or type  
4/30/87  
Grant #2

OEP PERMIT NUMBER  
40-81-2026  
70 fill in this form completely 79

Date Received  
OWNER INFORMATION  
8 13  
HUBBARD L. DEWANS  
15 Last Name Owner First Name 34  
36 Street or RFD 55  
ELLICOTT CITY MD 21043  
57 Town 70 State 72 Zip 76

B 3 LOCATION OF WELL  
1 2  
HOWARD COUNTY  
21  
DEWANS HUBBARD DRILL  
23 SUBDIVISION 42  
SECTION 44 46 LOT 3 48 50  
ELLWOOD  
52 NEAREST TOWN 71  
MILES FROM TOWN (enter 0 if in town) 70 76 77 78

DRILLER INFORMATION  
Driller's Name: Joseph L. Mayne License No. 80: 238  
Firm Name: Joseph L. Mayne Well Drilling  
Address: 5512 Ridge Rd. Mt. Airy, Md. 21771  
Signature: Joseph L. Mayne Date: 3/31/87

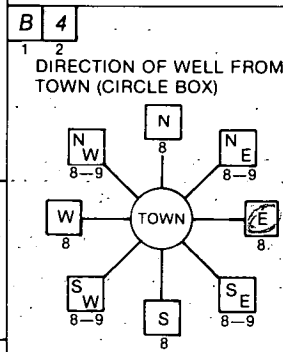

B 4  
1 2 DIRECTION OF WELL FROM TOWN (CIRCLE BOX)  
11 Hobbs Road 30 NEAR WHAT ROAD  
ON WHICH SIDE OF ROAD (CIRCLE APPROPRIATE BOX)  
NORTH N  
WEST W 32 EAST E  
SOUTH S  
34 40 37 DISTANCE FROM ROAD  
ENTER FT or MI FT 38 39

B 2 WELL INFORMATION  
1 2 APPROX. PUMPING RATE (GAL. PER MIN.) 5 8 12  
AVERAGE DAILY QUANTITY NEEDED (GAL. PER DAY) 500 14 20

USE FOR WATER (CIRCLE APPROPRIATE BOX)  
 HOME (SINGLE OR DOUBLE HOUSEHOLD UNIT ONLY)  
 FARMING (LIVESTOCK WATERING & AGRICULTURAL IRRIGATION)  
 INDUSTRIAL, COMMERCIAL, STATE AND FEDERAL GOV. OTHER (REQUIRES APPROPRIATION PERMIT)  
 PUBLIC OR PRIVATE WATER COMPANY (REQUIRES APPROPRIATION PERMIT AND STATE HEALTH DEPARTMENT APPROVAL)  
 TEST, OBSERVATION, MONITORING (MAY REQUIRE APPROPRIATION PERMIT)

NOT TO BE FILLED IN BY DRILLER HEALTH DEPARTMENT APPROVAL  
COUNTY NAME: HOWARD COUNTY NO. A-38359  
OEP SIGNATURE: [Signature] STATE HEALTH INSERT S  
DATE ISSUED: 01/387 EXP. DATE: 10-13-87  
NORTH GRID: 537000 EAST GRID: 0996000

APPROXIMATE DEPTH OF WELL 240 FEET

APPROXIMATE DIAMETER OF WELL 6 INCH NEAREST

METHOD OF DRILLING (circle one)  
BORED (or Augered) JETTED Jetted & DRIVEN  
30 AIR-ROTARY AIR-PERCussion ROTARY (Hydraulic Rotary)  
37 CABLE REVERSE-ROTARY DRIVE-POINT  
other

SHOW MAJOR FEATURES OF BOX & LOCATE WELL WITH AN X  
SOURCES OF DRILLING WATER  
1. WELL  
2.  
3.  
WRITE THE BOX NUMBER FROM THE MAP HERE  
E 799 6  
N 530 7  
000 000

REPLACEMENT OR DEEPEMED WELLS (CIRCLE APPROPRIATE BOX)  
 THIS WELL WILL NOT REPLACE AN EXISTING WELL  
 THIS WELL WILL REPLACE A WELL THAT WILL BE ABANDONED AND SEALED  
39  THIS WELL WILL REPLACE A WELL THAT WILL BE USED AS A STANDBY  
 THIS WELL WILL DEEPEM AN EXISTING WELL  
PERMIT NUMBER OF WELL TO BE REPLACED OR DEEPEMED (IF AVAILABLE) 41 52

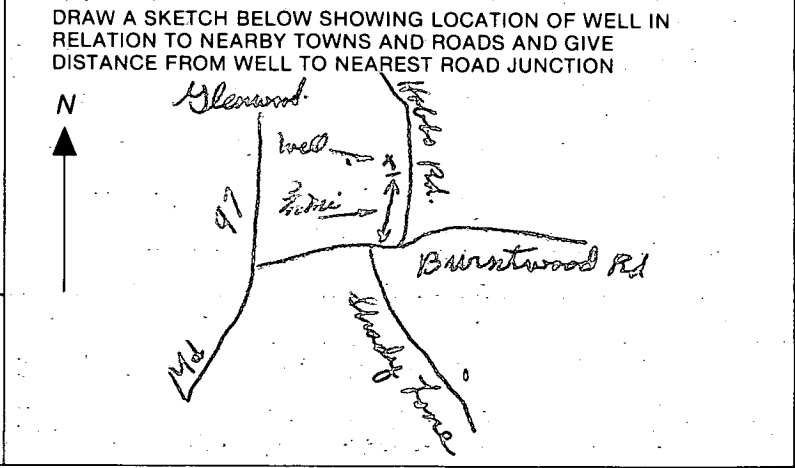

Not to be filled in by driller (OEP USE ONLY)  
APPROX. PERMIT NUMBER 54 GAP 63  
FORCE 54 WRITE INITIALS IN BOX PERMIT NO. 40-81-2026  
67 68 70 71 72 73 74 75 76 77 78 79

SPECIAL CONDITIONS

4/20/87 (to be granted  
at later date)

OK'D { location as per approved  
22' casing  
19' open  
6 bags

C1 2361 (THIS NUMBER IS TO BE PUNCHED IN COLS. 3-6 ON ALL CARDS)

STATE OF MARYLAND WELL COMPLETION REPORT

THIS REPORT MUST BE SUBMITTED WITHIN 45 DAYS AFTER WELL IS COMPLETED.

COUNTY NUMBER A-38359

DATE Received, DATE WELL COMPLETED (043087), Depth of Well (145), PERMIT NO. (MO-81-2026)

OWNER (D HUBBARD DENNIS), STREET OR RFD (HOBBS RD), TOWN (GLENWOOD), SUBDIVISION (DENNIS HUBBARD POOP), SECTION, LOT (3)

WELL LOG table with columns: DESCRIPTION, FEET (FROM, TO), Check if water bearing. Includes handwritten entries: Browns Hill, Gray mica rock.

GROUTING RECORD: WELL HAS BEEN GROUTED (Y), TYPE OF GROUTING MATERIAL (CM BENTONITE CLAY BC), NO. OF BAGS (6), NO. OF POUNDS (564)

CASING RECORD: casing types (ST STEEL, CO CONCRETE, PL PLASTIC, OT OTHER), MAIN CASING TYPE (ST), Nominal diameter (6), Total depth (22)

OTHER CASING (if used) section with empty boxes for diameter and depth.

SCREEN RECORD: screen type or open hole (HO OPEN HOLE), DEPTH (nearest ft.) (90)

SLOT SIZE (1, 2, 3), DIAMETER OF SCREEN (nearest inch), GRAVEL PACK section

PUMPING TEST: HOURS PUMPED (3), PUMPING RATE (12), METHOD USED TO MEASURE PUMPING RATE (bucket), TYPE OF PUMP USED (S submersible)

PUMP INSTALLED: DRILLER WILL INSTALL PUMP (NO), TYPE OF PUMP INSTALLED (S), CAPACITY (GALLONS PER MINUTE), PUMP HORSE POWER, PUMP COLUMN LENGTH

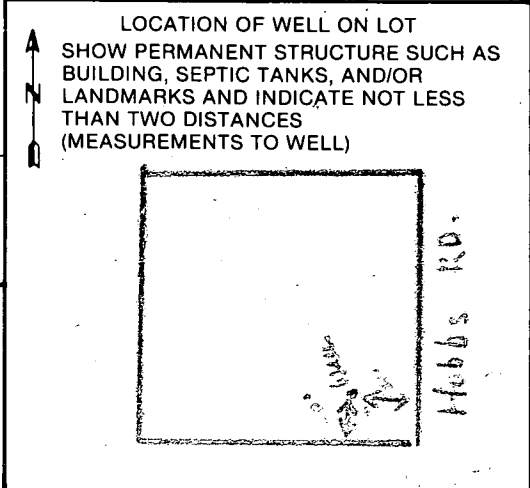

A A WELL WAS ABANDONED AND SEALED WHEN THIS WELL WAS COMPLETED
E ELECTRIC LOG OBTAINED
P TEST WELL CONVERTED TO PRODUCTION WELL

I HEREBY CERTIFY THAT THIS WELL HAS BEEN CONSTRUCTED IN ACCORDANCE WITH COMAR 10.17.13 "WELL CONSTRUCTION"

DRILLERS IDENT. NO. (238), DRILLERS SIGNATURE (Joseph L. Mayne), SITE SUPERVISOR (sign. of driller or journeyman responsible for sitework if different from permittee)

OEP USE ONLY (NOT TO BE FILLED IN BY DRILLER) section with checkboxes for T, WQ, TELESCOPE CASING, LOG INDICATOR, OTHER DATA



6/20/89  
6/23/89

HOWARD COUNTY HEALTH DEPARTMENT  
Bureau of Environmental Health  
3525-H Ellicott Mills Drive  
Ellicott City, MD 21043  
461-9933

APPLICATION FOR PITLESS ADAPTER, WELL PUMP AND PRESSURE TANK INSTALLATION

New Installation  Replacement   
Receipt # WPI 44501  
Date 6-13-89  
Name of Installer Leonard E. Sutton Co Telephone 744-4552  
License Number 3041  
Certified Well Pump Installer  Well Driller  Registered Plumber   
Name of Property Owner Fred + Sharon Goldsmith Telephone 744-6888  
Subdivision Dennis Hubbard Assoc. Lot # 3 Well Tag # 81-20-26  
Site Address 2970 Hobbs Road

Pump  
1. Type  
a. Deep well jet   
b. Shallow well jet   
c. Submersible   
2. Make Myers  
3. Model # \_\_\_\_\_  
4. Capacity 10 GPM  
5. Pump exceeds well capacity Yes  No   
6. If Yes, is low pressure cutoff switch installed? Yes  No   
7. What methods are used to protect the pump and electrical wiring from vibrations? Torque arrestors  Cable guards  Other \_\_\_\_\_  
Motor  
1. Horsepower 1/2  
2. RPM \_\_\_\_\_  
3. Voltage 220  
a. 110 \_\_\_\_\_  
b. 220 \_\_\_\_\_  
Pitless Adapter  
1. Make   
2. Model # \_\_\_\_\_  
3. Depth \_\_\_\_\_  
Tank  
1. Capacity XTRAD 202  
2. Pressure relief valve? 75  
Piping Big Blue  
1. Type 15016  
2. Size 1"  
3. NSF and/or BOCA Code approved   
4. Depth of supply line 36"  
Well data  
1. Depth 150 ft.  
2. Yield 12 GPM  
3. Static water level 35 ft.  
4. Will water supply be disinfected by installer?

6/20/89 NO WORK DONE/RA

I understand that it is my responsibility to notify the Howard County Health Department when the installation is ready for inspection (otherwise this permit is null and void).

All information given above is true to the best of my knowledge.

Signature of Applicant: Leonard E. Sutton

Date: 6-13-89

Note: A sticker indicating approval/status of the installation will be placed on the well casing at the time of the inspection.

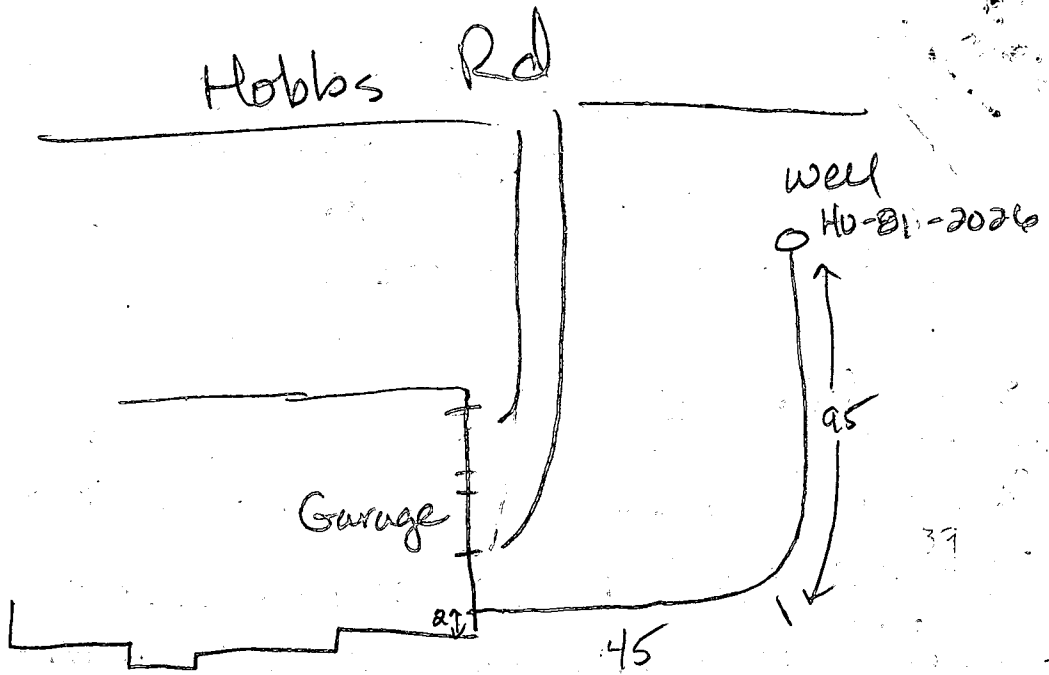

73 paces  
to  
1<sup>st</sup> trench

6-23-89

Well line at 3.5 ft below grade. House connection  
OK. Ground installed but not connected.  
Pitless adaptor at 36 inches below grade. Pump  
tank installed w/relief valve, JENadean

PA  
PA

N 44° 54' 01" E 256.38'

N 57° 08' 22" W 528.24'

N 57° 08' 22" W 527.38'

LOT 3  
3,000 AC. ±  
2 STORY FRAME

NORTH

LOT 2

LOT 4

8' x 4' CONCRETE AIR CONDITIONER PAD

SEPTIC CLEAN OUTS

5' x 11' WOOD DECK

20' x 40' WOOD DECK

COVERED WOOD DECK

WELLO

TRAVEL DRIVE

HOBBS ROAD

R-525.00'

L-187.16'

R-477.21'  
L-70.37'

30'

B.P.L. 80'

B.P.L.

30'

B.P.L.

72' ±  
30' ±  
30' ±  
72' ±

108' ±

118' ±

78' ±

B.P.L.