

7/3/89 V ASAP  
7:50 AM

04-346491 Filed

# PERMIT

SEWAGE DISPOSAL SYSTEM

MARYLAND STATE DEPARTMENT OF HEALTH

P 44440

A 38354

DISTRICT 4th

DATE 4/2/89

DATE SYSTEM APPROVED 7/5/89

INSPECTOR C.B.A.

**HOWARD COUNTY**  
BUREAU OF ENVIRONMENTAL HEALTH  
461-9933

## INDEXED

Fogle's Refuse & Septic Service, Inc. IS PERMITTED TO INSTALL  ALTER

ADDRESS 558 Obrecht Road, Sykesville, Maryland 21784 PHONE 795-5670

SUBDIVISION Glenwood Springs ROAD 2837 Glenwood Springs LOT 7

PROPERTY OWNER George Thomas

ADDRESS \_\_\_\_\_

IF GARBAGE GRINDER IS USED INCREASE SEPTIC TANK CAPACITY BY 50% AND ABSORPTION AREA BY 22%.

GARBAGE GRINDER? YES \_\_\_\_\_ NO

SEPTIC TANK CAPACITY 1250 GALLONS NUMBER OF BEDROOMS 4

210  
3840  
280 ft. say TOO MUCH  
300 ft. trench

TRENCHES - 210 sq. ft. per bedroom. Trench to be 3 feet wide. Inlet 3.5 feet below original grade. Bottom maximum depth 5.0 feet below original grade. Effective area begins at 3.5 feet below original grade. 1.5 feet of stone below distribution pipe.

LOCATION - Start the first trench 100 feet from the rear (480') lot line and 130 feet from the left lot line as seen when facing the lot from Glenwood Springs Drive. Run trenches on contour toward the front and rear lot lines.

NOTE - No trench to exceed 100 feet in length. Provide 6" - 8" diameter cleanout and cap to grade or above on septic tank. dv/cw

PLANS APPROVED BY Sid Abel DATE 4/06/89

COVER NO WORK UNTIL INSPECTED AND APPROVED

NEITHER THE HOWARD COUNTY COUNCIL NOR THE HEALTH DEPARTMENT IS RESPONSIBLE FOR THE SUCCESSFUL OPERATION OF ANY SYSTEM

NOTE: CLEANOUT REQUIRED EVERY 70 FEET OF SEWER LINE AND/OR AT 90° SWEEPS IN LINES FROM HOUSE TO DRAIN FIELDS

NOTE: ALL PARTS OF SEPTIC SYSTEMS (I.E. TANK, DISTRIBUTION BOX, TRENCHES) TO BE 100 FEET FROM WELL (UNLESS OTHERWISE SPECIFICALLY AUTHORIZED)

NOTE: IF DEEP TRENCHES ARE USED CALL FOR INSPECTION BEFORE AND AFTER PLACING GRAVEL IN TRENCHES

NOTE: NO DRY WELL SHALL EXCEED 15 FOOT IN DIAMETER NO ABSORPTION TRENCH TO EXCEED 100 FEET IN LENGTH.

NOTE: ALL PIPE FROM HOUSE TO SEPTIC TANK MUST BE CAST IRON OR SCHEDULE 40 PVC OR ABS

PERMIT VOID AFTER TWO YEARS

NOTE: INSTALL STAND PIPE ON SEPTIC TANK AND DRY WELL. STAND PIPES MUST BE 6 INCHES IN DIAMETER. CAST IRON, CONCRETE OR TERRA COTTA OR PVC OR ABS ACCEPTED. IF TOP OF SEPTIC TANK IS DEEPER THAN 3 FEET, MANHOLE TO GRADE REQUIRED

NOTE: DISTRIBUTION BOXES MUST HAVE BAFFLES

**\*INSTALLER IS RESPONSIBLE FOR OBTAINING FINAL APPROVAL ON THIS PERMIT**

\*CALL 461-9933 FOR INSPECTION OF SEPTIC SYSTEMS.

A 38354

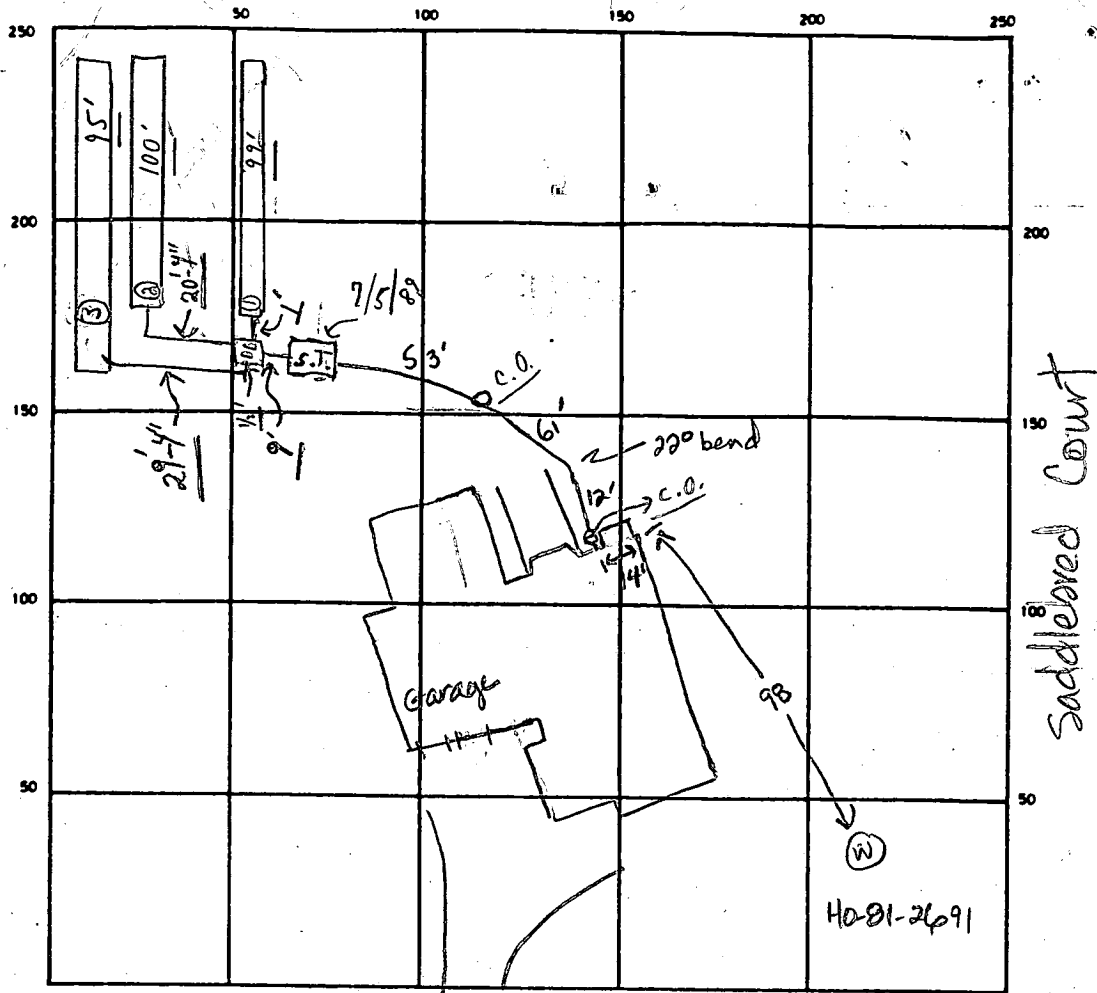

INDICATE NORTH - NAME ADJOINING ROADWAY AS BASE LINE

Glenwood Springs Drive

SEPTIC TANK. LEVEL 1250 gal CLEANOUTS 2 in line 7/5 C.O. capped OK / S.T. OK

DISTRIBUTION BOX. LEVEL OK (Baffle is in)

DRAIN FIELD/TILE FIELD. DEPTH 5.0 FT. <sup>contractor</sup> TRENCH WIDTH 3 FT. INLET DEPTH 3.5 FT. ← ALL 3

EFFECTIVE GRAVEL DEPTH 1.5 FT. TOTAL LENGTH 294 FT.   
 ① 99' }   
 ② 100' }   
 ③ 95' }

NUMBER OF TRENCHES 3 ONE SIDEWALL/BOTTOM AREA 882 SQ. FT.

DRYWELL INSIDE DIAMETER \_\_\_\_\_ FT. EFFECTIVE DEPTH BELOW INLET \_\_\_\_\_ FT.

ABSORBENT AREA 882 SQ. FT.

REMARKS 7-3-89 Contractor was trying to evaluate elevation and inlet depth. Very tight fit to keep inlet at 3.5 ft, If inlet at 4.0 ft, maintain 5.0 ft bottom and 300 ft trench, OK to cover if necessary leaving both ends of trenches open, septic tank and dist. box uncovered JEN. 7/5/89 all trenches gravel or stones and paper on at inspection; seen only at ends. -ops File-FINAL 7/11/89 stickers not on S.T. left a new one. C.R.S

DATE SYSTEM APPROVED 7/5/89 INSPECTOR Charles, Bryan, Street

# APPLICATION

PERCOLATION TESTING

A 38354  
P \_\_\_\_\_

HOWARD COUNTY HEALTH DEPARTMENT  
BUREAU OF ENVIRONMENTAL HEALTH  
P.O. BOX 476 ELLICOTT CITY, MARYLAND 21043  
TELEPHONE: 461-9933

*11/27/87  
perc OK'd  
pending approval  
[initials]*

DISTRICT \_\_\_\_\_  
DATE 10-14-86

TO: THE COUNTY HEALTH OFFICER  
ELLICOTT CITY, MARYLAND

I, HEREBY, APPLY FOR THE NECESSARY TEST IN ORDER TO CONSTRUCT (OR RECONSTRUCT) A SEWAGE DISPOSAL SYSTEM.

PROPERTY OWNER George Thomas - 725-8234

ADDRESS \_\_\_\_\_ PHONE \_\_\_\_\_

PROSPECTIVE BUYER Ronald Carter

ADDRESS 8388 Court Ave., Ellicott City, Md. 21043 PHONE 461-2855

PROPERTY LOCATION:

SUBDIVISION Hakes Property LOT NO. Seven - Per Rulim.

ROAD AND DESCRIPTION ~~Hobbs Road~~ 2837 Glenwood Springs Dr. *OK 4/29/87*

TAX MAP 14 PARCEL # 83,87,202

SIZE OF LOT 3 + acres TYPE BLDG. SFD  
(SINGLE FAMILY DWELLING OR COMMERCIAL)

THE SYSTEM INSTALLED UNDER THIS APPLICATION IS ACCEPTABLE ONLY UNTIL PUBLIC FACILITIES BECOME AVAILABLE. I FULLY UNDERSTAND THE FEE CONNECTED WITH THE FILING OF THIS PERC TEST APPLICATION IS NON-REFUNDABLE UNDER ANY CIRCUMSTANCES. I ALSO AGREE TO COMPLY WITH ALL M.O.S.H.A. REQUIREMENTS IN TESTING THIS LOT.

*Ronald P. Carter*  
(SIGNATURE OF APPLICANT)

APPROVED BY [Signature] FOR Stanley J. Fennell DATE 4-6-89

REJECTED BY \_\_\_\_\_ FOR \_\_\_\_\_ DATE \_\_\_\_\_

HOLD PENDING FURTHER TESTS \_\_\_\_\_ DATE \_\_\_\_\_

REASONS FOR REJECTION OR HOLDING for field located holes & sub-plat

BOG. PERMIT SIGNED  
AND RETURNED 4-6-89

*24513 S. O. [initials]*

# THIS IS NOT A PERMIT

# ROAD A

③  
SOIL PROFILE

orange/brown  
clay silt  
lean  
3'

to powdery  
orange/  
purple  
silty lean  
12 1/2'

67-52%  
small  
iron frags

12 1/2'

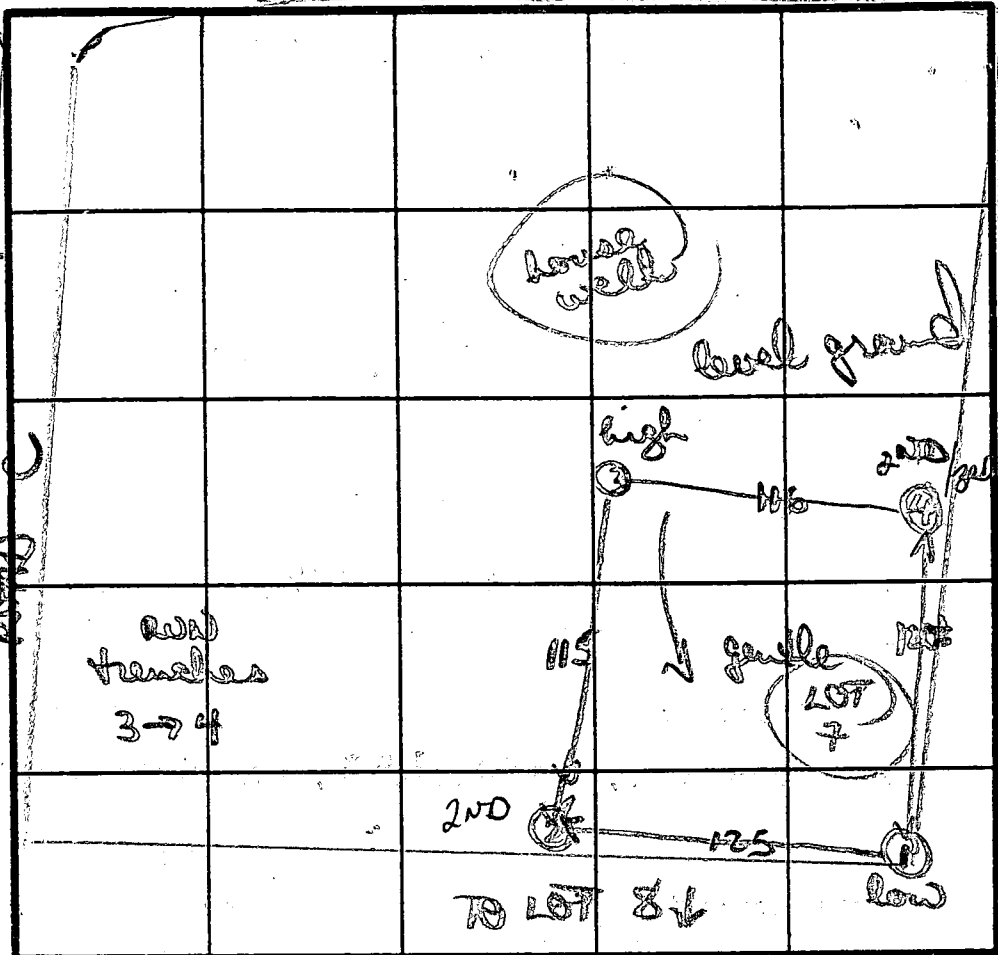

④

orange/brown  
clay pretty  
lean 3'

to orange  
brown  
silty lean

↓

11 1/2'

$\bar{x} = 4 \frac{1}{2}$  MIN

INLET 3 1/2'

MAX D. 6'

187 #/BDEN

④

purple/brown  
silty clay  
3 1/2'

to purple  
powdery  
silty lean

↓

11 1/2'

②

purple/brown  
clay silt  
lean 3'

to purple/  
brown  
silty lean

↓

12 1/2'

INDICATE NORTH - NAME ADJOINING ROADWAY AS BASE LINE.

DATE	TEST NO.	DEPTH	PRE-WET		TEST - 1" DROP		TIME	
			START	STOP	START	STOP		
11/21/67	③	3 1/2'	1101	1106	1106	1114	8 MIN	
		8' M	1101	1103	1103	1107	4 MIN	
		12 1/2' D	bottom (see profile)					
	④	4' S	1055	1058	1058	1101	3 MIN	
		11 1/2' D	bottom (see profile)					
	④	3 1/2 S	958	1000	1000	1007	4 MIN	
		7 1/2 M	958	1000	1000	1002	2 MIN	
		11' D	bottom (see profile)					
	②	4' S	1106	1110	1110	1116	6 MIN	
		12' D	bottom (see profile)					

REMARKS: hole #1 triple common hole; hole #2 common w/ 7 & 8

TYPE OF SOIL: orange/purple silty clays; purple silty leans

TESTED BY: B Nixon

ALSO PRESENT: Phil, Cliff, Kathy

# William E. Doyle

LAND SURVEYOR 8440

5312 EMERALD DRIVE SYKESVILLE, MARYLAND 21784 PHONE (301) 795-2210

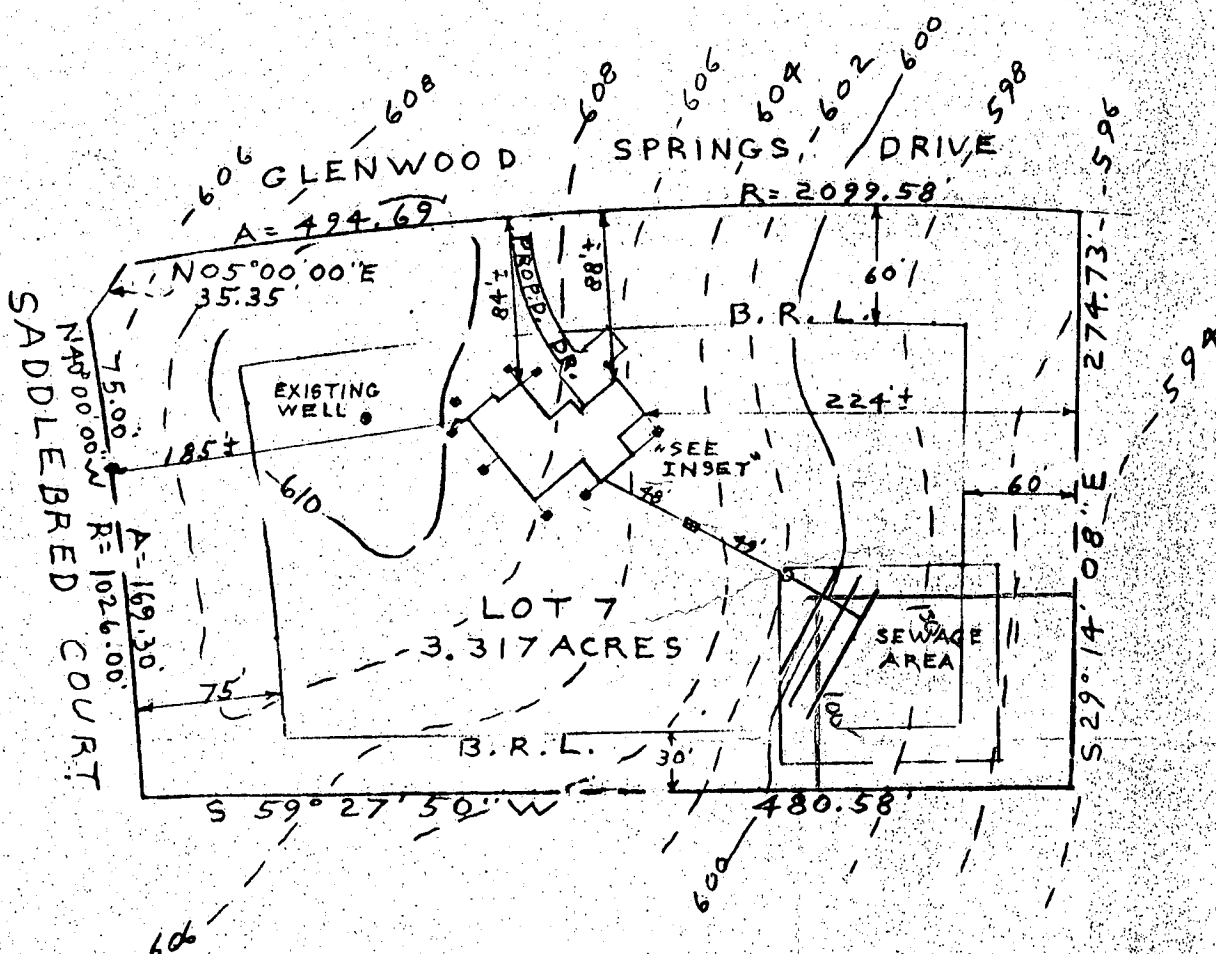
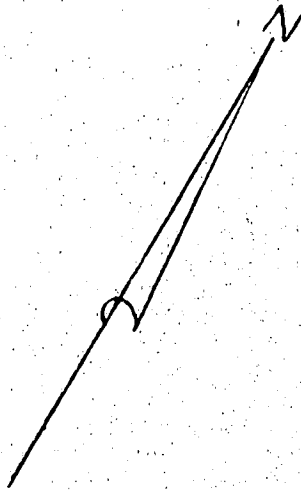

EXIST. GRN. AT DISTR. BOX	602.00 ✓
INV. IN DISTR. BOX	598.50 ✓
INV. OUT OF SEPTIC TANK	599.25 ✓
INV. INTO SEPTIC TANK	599.65 ✓
INV. OUT OF DWELLING	600.40 ✓ + BSMT
FIRST FLOOR ELEV.	611.50 ✓
CELLAR ELEV.	602.50 ✓
WELL ELEV.	610.50 ✓
NO. OF BEDROOMS	4 ✓
ACREAGE	3.317 ACRES

**PLOT PLAN**  
**AND**  
**HOUSE STAKEOUT**  
 2837 GLENWOOD SPRINGS DR  
 LOT 7, GLENWOOD SPRINGS  
 PLAT NO. 7680 SEC. 1  
 ELECTION DISTRICT 4  
 HOWARD COUNTY MD.  
 SCALE: 1" = 100'  
 DRAWN: MARCH 31, 1989

I CERTIFY THE ABOVE MEASUREMENTS AND ELEVATIONS ARE ACTUAL AND CORRECT FOR THIS PROPERTY

signed *William E. Doyle*

INSET  
 SCALE  
 1" = 30'



BOG. PERMIT SIGNED  
 AND RETURNED 4-6-89  
 SAdm  
 BP-24513

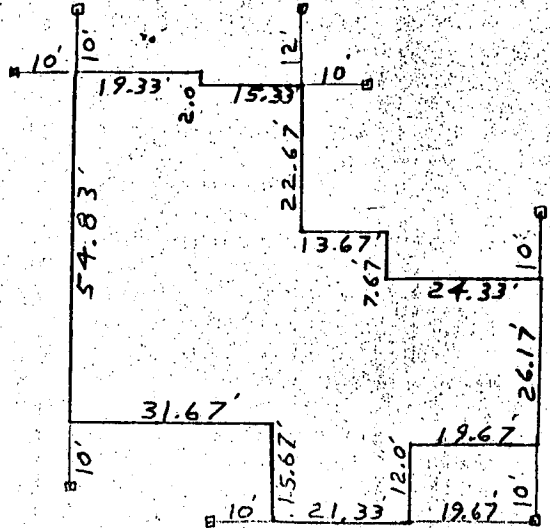





B 1 **3684** SEQUENCE NO. (DP. USE ONLY)  
 THIS NUMBER IS TO BE PUNCHED IN COLS. 3-6 ON ALL CARDS

STATE OF MARYLAND  
 PERMIT TO DRILL WELL  
 please print or type

STATE PERMIT NUMBER  
**40-81-2691**  
 fill in this form completely

Date Received (APA) **072488**  
 OWNER INFORMATION  
 Last Name: **FLEMING** Owner: **K. GEORGE**  
 Street or RFD: **8920 MARILSON ST.**  
 Town: **JESSUP** State: **MD** Zip: **20794**

B 3 LOCATION OF WELL  
 COUNTY: **HOWARD**  
 SUBDIVISION: **GLENWOOD SPRING**  
 SECTION: **44** LOT: **7**  
 NEAREST TOWN: **GLENWOOD**  
 MILES FROM TOWN: **2** MI

DRILLER INFORMATION  
 Driller's Name: **Joseph L. Mayne** License No. **238**  
 Firm Name: **Joseph L. Mayne Well Drilling**  
 Address: **5510 Ridge Rd. Mt. Airy 21771**  
 Signature: *Joseph L. Mayne* Date: **4/13/88**

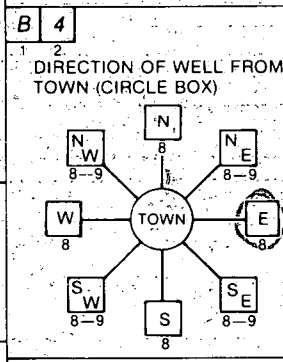

NEAR WHAT ROAD: **Subdiv. Road St. / Glenwood Springs**  
 ON WHICH SIDE OF ROAD (CIRCLE APPROPRIATE BOX):  
  
 DISTANCE FROM ROAD: **125** FT

B 2 WELL INFORMATION  
 APPROX. PUMPING RATE (GAL. PER MIN.): **5**  
 AVERAGE DAILY QUANTITY NEEDED (GAL. PER DAY): **300**

USE FOR WATER (CIRCLE APPROPRIATE BOX)  
 HOME (SINGLE OR DOUBLE HOUSEHOLD UNIT ONLY)  
 FARMING (LIVESTOCK WATERING & AGRICULTURAL IRRIGATION)  
 INDUSTRIAL, COMMERCIAL, STATE AND FEDERAL GOV. OTHER (REQUIRES APPROPRIATION PERMIT)  
 PUBLIC OR PRIVATE WATER COMPANY (REQUIRES APPROPRIATION PERMIT AND STATE HEALTH DEPARTMENT APPROVAL)  
 TEST, OBSERVATION, MONITORING (MAY REQUIRE APPROPRIATION PERMIT)

NOT TO BE FILLED IN BY DRILLER HEALTH DEPARTMENT APPROVAL  
 COUNTY NAME: **HOWARD** COUNTY NO.: **A38354**  
 STATE SIGNATURE: \_\_\_\_\_ DATE ISSUED: **10/27/88**  
 CO SIGNATURE: **B. Nelson** EXP. DATE: \_\_\_\_\_  
 NORTH GRID: **531000** EAST GRID: **0794000**

APPROXIMATE DEPTH OF WELL: **207** FEET

APPROXIMATE DIAMETER OF WELL: **6** INCH

METHOD OF DRILLING (circle one)  
 BORED (or Augered)  JETTED  Jetted & DRIVEN  
 AIR-ROTary  AIR-PERCussion  ROTARY (Hydraulic/Rotary)  
 CABLE  REVerse-ROTary  Drive-POINT  
 other: \_\_\_\_\_

REPLACEMENT OR DEEPEMED WELLS (CIRCLE APPROPRIATE BOX)  
 THIS WELL WILL NOT REPLACE AN EXISTING WELL  
 THIS WELL WILL REPLACE A WELL THAT WILL BE ABANDONED AND SEALED  
 THIS WELL WILL REPLACE A WELL THAT WILL BE USED AS A STANDBY  
 THIS WELL WILL DEEPEM AN EXISTING WELL  
 PERMIT NUMBER OF WELL TO BE REPLACED OR DEEPEMED (IF AVAILABLE): \_\_\_\_\_

Not to be filled in by driller (OEP USE ONLY)  
 APPROP. PERMIT NUMBER: \_\_\_\_\_ GAP \_\_\_\_\_  
 FORCE: **2nd** WRITE INITIALS IN BOX: \_\_\_\_\_ PERMIT No. **40-81-2691**

SHOW MAJOR FEATURES OF BOX & LOCATE WELL WITH AN X  
 SOURCES OF DRILLING WATER  
 1. well  
 2.  
 3.  
 WRITE THE BOX NUMBER FROM THE MAP HERE  
 E: **790 d**  
 N: **530 1**  
 4/29/88 1100 feet on top location per stake 62' casing (1' above) 45' open hole still in progress 9 bags cement 120 sample

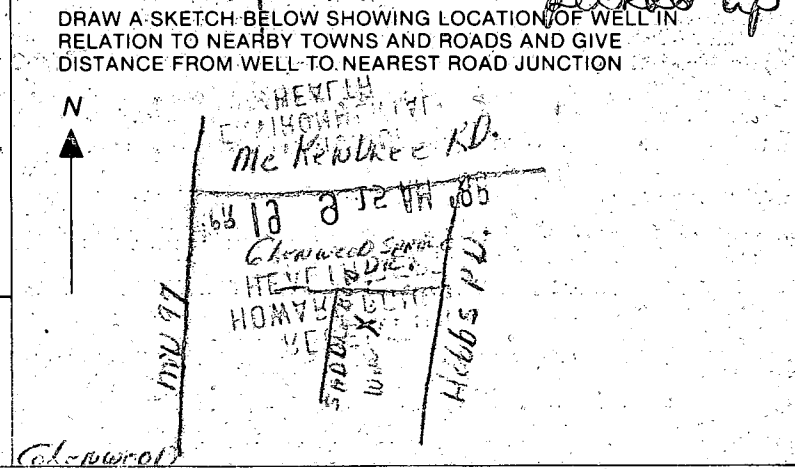

C1 7771 (OEP USE ONLY)

STATE OF MARYLAND WELL COMPLETION REPORT

THIS REPORT MUST BE SUBMITTED WITHIN 45 DAYS AFTER WELL IS COMPLETED.

COUNTY NUMBER A 38354

(THIS NUMBER IS TO BE PUNCHED IN COLS. 3-6 ON "L" CARDS)

DATE RECEIVED DATE WELL COMPLETED 04 29 88

Depth of Well 205 (TO NEAREST FOOT)

PERMIT NO. FROM "PERMIT TO DRILL WELL" HC-81-2691

OWNER GEORGE THOMAS STREET OR RFD SADDLE BRACKET GLENWOOD SPRINGS TOWN GLENWOOD SUBDIVISION GLENWOOD SPRINGS SECTION LOT 7

WELL LOG table with columns: DESCRIPTION, FEET FROM, FEET TO, Check if water bearing. Includes handwritten entries: SAND Stone, Clay Mica Rock.

GROUTING RECORD: WELL HAS BEEN GROUTED (Y), TYPE OF GROUTING MATERIAL CEMENT CM, BENTONITE CLAY BC, NO. OF BAGS 11, NO. OF POUNDS 1034.

CASING RECORD: casing types insert appropriate code below. MAIN CASING TYPE ST, Nominal diameter 6, Total depth 62.

OTHER CASING (if used) diameter inch, depth (feet) from to.

SCREEN RECORD: screen type or open hole insert appropriate code below. ST, BR, HO, PL, OT.

DEPTH (nearest ft.) table with handwritten entries: 18, 60, 205.

CIRCLE APPROPRIATE LETTER: A WELL WAS ABANDONED AND SEALED WHEN THIS WELL WAS COMPLETED.

I HEREBY CERTIFY THAT THIS WELL HAS BEEN CONSTRUCTED IN ACCORDANCE WITH COMAR 10.17.13 "WELL CONSTRUCTION" AND IN CONFORMANCE WITH ALL CONDITIONS STATED IN THE ABOVE CAPTIONED PERMIT...

DRILLERS IDENT. NO. 238

DRILLERS SIGNATURE (MUST MATCH SIGNATURE ON APPLICATION)

SITE SUPERVISOR (sign. of driller or journeyman responsible for sitework if different from permittee)

SLOT SIZE 1 2 3, DIAMETER OF SCREEN (NEAREST INCH)

GRAVEL PACK from to, IF WELL DRILLED WAS FLOWING WELL INSERT F IN BOX 68

OEP USE ONLY (NOT TO BE FILLED IN BY DRILLER): T (E.R.O.S.), WQ, TELESCOPE CASING, LOG INDICATOR, OTHER DATA.

PUMPING TEST: HOURS PUMPED 3, PUMPING RATE 20 gal. per min., METHOD USED bucket, WATER LEVEL 42, WHEN PUMPING 45, TYPE OF PUMP USED submersible.

PUMP INSTALLED: DRILLER WILL INSTALL PUMP YES NO, PLACE OF PUMP INSTALLED, CAPACITY: GALLONS PER MINUTE, PUMP HORSE POWER, PUMP COLUMN LENGTH, CASING HEIGHT, LAND SURFACE.

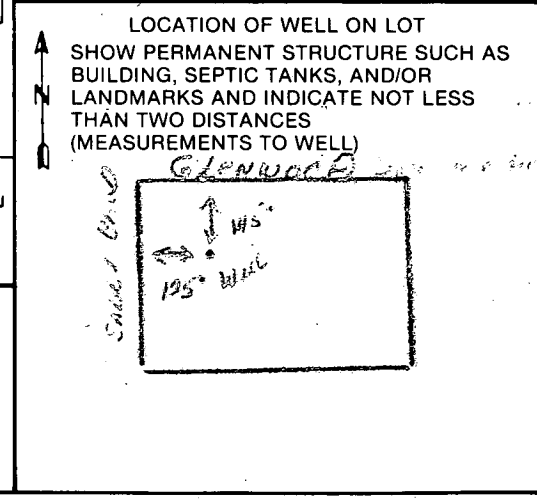



# HOWARD COUNTY HEALTH DEPARTMENT

JOYCE M. BOYD, M.D., M.P.H.  
COUNTY HEALTH OFFICER



Bureau of Environmental Health  
3525 Ellicott Mills Drive  
Ellicott City, Maryland 21043

Director - 461-9956  
Water & Sewerage, Permits - 461-9933  
Community Environmental Health - 461-9944  
Technical Services - 461-9955

June 10, 1988

Mr. George R. Thomas  
8920 Madison Street  
Jessup, Maryland 20794

RE: Well Tag Number: HO-81-2691  
~~Saddlebred Court~~

*Glenwood Springs Drive*

Dear Mr. Thomas:

The water sample recently submitted for testing from the above referenced water supply revealed that nitrate-nitrogen was present at a concentration of 13.0 parts per million. COMAR 10.17.13.09 prohibits approval of any water supply with a nitrate-nitrogen contaminant level in excess of 10 parts per million.

This department will grant a Permanent Deviation from that regulation if a nitrate removal device is installed that effectively maintains the nitrate-nitrogen contaminant level below the 10 parts per million requirements. Once this device is installed, it will be necessary for you to comply with the following conditions before a Final Certificate of Potability can be issued:

1. Within six months, you must have your water re-tested to insure that the installed nitrate removal system is operating properly. Thereafter a yearly nitrate analysis is recommended.
2. There must be continuing service contract with a plumbing contractor or water treatment service company to maintain the efficiency of the nitrate removal device. You must supply this Department with a copy of that contract.
3. If in the future, you decide to sell or rent your home, you must make any potential buyer/tenant aware of the above condition.

If you have any questions relative to this matter, or if the device has been installed and you are ready for resampling, please call me at 461-9933.

Very truly yours,

*Jane E. Nadeau*  
Jane Nadeau, Sanitarian  
Water and Sewerage Program

JN:JR

STATE OF MARYLAND  
 DEPARTMENT OF HEALTH AND MENTAL HYGIENE  
 Laboratories Administration  
 201 W. Preston St.  
 P.O. Box 2355, Baltimore, Maryland 21203  
 J. Mehsen Joseph, Ph.D., Director

CO140271248

Lab No. \_\_\_\_\_

WATER ANALYSIS

Bottle Number: H1474 Name: GEORGE THOMAS County: HOWARD  
 Source of Sample: LOT 7 Sec 1 GLANWOOD SP. SADDLEBRID CT. Collector: B. ALIXON  
 Street Town or City  
 Sample Type: Community Source Non-Community Distribution Private Emergency Recheck Routine  
 Remarks: NO 81 2691

County: 13 Plant No. [ ] [ ] [ ] [ ] Sampling Station: [ ] [ ] [ ] [ ] Date Collected: 050288 Time: 2 PM Acid: [ ] Iced: [ ]  
 Field Data: pH: [ ] [ ] [ ] Chlorine Residual: [ ] [ ] Free: [ ] [ ] Total: [ ] [ ] Specific Conductance: [ ] [ ] [ ] [ ] [ ] [ ]

✓	ANALYSIS	CODE	RESULTS	✓	ANALYSIS	CODE	RESULTS
	pH*	00403			Arsenic	01002	
	Alkalinity (Total)	00410			Barium	01007	
	pH*, Ca CO <sub>3</sub> SAT.	70311			Cadmium	01027	
	Alkalinity, Ca CO <sub>3</sub> SAT.	74023			Chromium	01034	
	Hardness	00900			Lead	01051	
	Ammonia-N	00608			Mercury	71900	
X	Nitrate-Nitrate N	00630	<u>13.0</u>		Selenium	01147	
	Nitrite N	00615			Silver	01077	
	MBAS	38260					
	Chloride	00940			Aluminum	01105	
	Fluoride	00951			Calcium	00916	
	Color*	00081			Copper	01042	
	Turbidity*	00076			Iron	01045	
	Conductance*, SPEC	00095			Magnesium	00927	
	Sulfate	00945			Manganese	01055	
	Total Solids	00500			Nickel	01067	
	Dissolved Solids	70300			Potassium	00937	
					Sodium	00929	
					Zinc	01092	

\*Results reported in units, all others in milligrams per liter (ppm)

Date Received MAY 3 1988 Date Reported MAY 6 1988 Chemist DAVID A. SEVDALIAN

38354

HOWARD COUNTY HEALTH DEPARTMENT  
Bureau of Environmental Health  
3525-H Ellicott Mills Drive  
Ellicott City, MD 21043  
461-9933

APPLICATION FOR PITLESS ADAPTER, WELL PUMP AND PRESSURE TANK INSTALLATION

New Installation ✓ Replacement        Receipt # 44874  
Date 08-13-89  
Name of Installer Cannoll Water Systems Inc Telephone 8767 6880  
License Number P.L. 074  
Certified Well Pump Installer ✓ Well Driller        Registered Plumber         
Name of Property Owner Prime Home Builders Telephone 795-6018  
Subdivision Glenwood Springs Lot # 7 Well Tag #         
Site Address 2837 Glenwood Springs, DA

Pump Motor Pitless Adapter  
1. Type 1. Horsepower 3/4 1. Make Martinson  
a. Deep well jet        2. RPM 3450 2. Model # B10x  
b. Shallow well jet        3. Voltage        3. Depth 4'  
c. Submersible ✓ a. 110         
2. Make Coulters b. 220 ✓  
3. Model # ~~7EH05412~~ 7EH05412  
4. Capacity 7 GPM  
5. Pump exceeds well capacity Yes        No ✓  
6. If Yes, is low pressure cutoff switch installed? Yes        No ✓  
7. What methods are used to protect the pump and electrical wiring from vibrations? Torque arrestors        Cable guards ✓ Other       

Tank Piping Well data  
1. Capacity 160 1. Type Plastic 1. Depth 200 ft.  
2. Pressure relief valve? yes 2. Size 1" 2. Yield 20 GPM  
3. NSF and/or BOCA Code approved Yes 3. Static water level        ft.  
4. Depth of supply line 180' 4. Will water supply be disinfected by installer? No

I understand that it is my responsibility to notify the Howard County Health Department when the installation is ready for inspection (otherwise this permit is null and void).

All information given above is true to the best of my knowledge.  
Signature of Applicant: [Signature]  
Date: 7/29/89

Note: A sticker indicating approval/status of the installation will be placed on the well casing at the time of the inspection.