

Rec'd
4:30
10/15/79

APPLICATION

SEWAGE DISPOSAL TESTING

STATE OF MARYLAND - DEPARTMENT OF HEALTH AND MENTAL HYGIENE

A 30260.

P _____

HOWARD COUNTY HEALTH DEPARTMENT
ENVIRONMENTAL HEALTH SERVICES

PO BOX 476 ELLICOTT, MARYLAND 21043
TELEPHONE: 992-2330

NEW HOUSE TO TIE

INTO EXISTING SEPTIC SYSTEM

DISTRICT THIRD

DATE 10/4/79

PLANS MUST SHOW LOCATION & ELEVATION OF NEW HOUSE & HOW IT CONNECTS WITH EXISTING SEPTIC SYSTEM ALSO SHOW LOCATION & ELEVATION OF WELL

TO: THE COUNTY HEALTH OFFICER
ELLICOTT CITY, MARYLAND

I HEREBY APPLY FOR THE NECESSARY TEST IN ORDER TO CONSTRUCT (OR RECONSTRUCT) A SEWAGE DISPOSAL SYSTEM.

BLDG. PERMIT SIGNED AND RETURNED 11/1/80
serial # 42227

PROPERTY OWNER SECURITY ENTERPRISES, INC., Agent for Robin Ley

ADDRESS 8 Normandy Shopping Center, Ellicott City, MD 21043 PHONE (301) 465-4242

PROPERTY LOCATION Joseph Walkins
PO Box 417

SUBDIVISION N/A E.C. 21043

LOT NO. 1

ROAD AND DESCRIPTION 7825
N.E. Quadrant of Brown Bridge Road and Lime Kiln Road
(Fulton area)

SIZE OF LOT Five Acres

TYPE BLDG. _____

THE SYSTEM INSTALLED UNDER THIS APPLICATION IS ACCEPTABLE ONLY UNTIL PUBLIC FACILITIES BECOME AVAILABLE.

I FULLY UNDERSTAND THE FEE CONNECTED WITH THE FILING OF THIS PERC TEST APPLICATION IS NON-REFUNDABLE UNDER ANY CIRCUMSTANCES.

ANY CIRCUMSTANCES.

SIGNATURE OF APPLICANT

James P. Young, agent for owner

APPROVED BY _____

FOR _____

DATE _____

REJECTED BY _____

FOR _____

DATE _____

HOLD PENDING FURTHER TESTS _____

DATE _____

REASONS FOR REJECTION OR HOLDING

10/15/79 HOLD MUST CHECK RECORD OF PREVIOUS

PERC, & ALSO WATER ON LOT MUST CHECK WITH DCM

1231

THIS IS NOT A PERMIT

BACK

SEE
PLAY

7
SOIL PROFILE

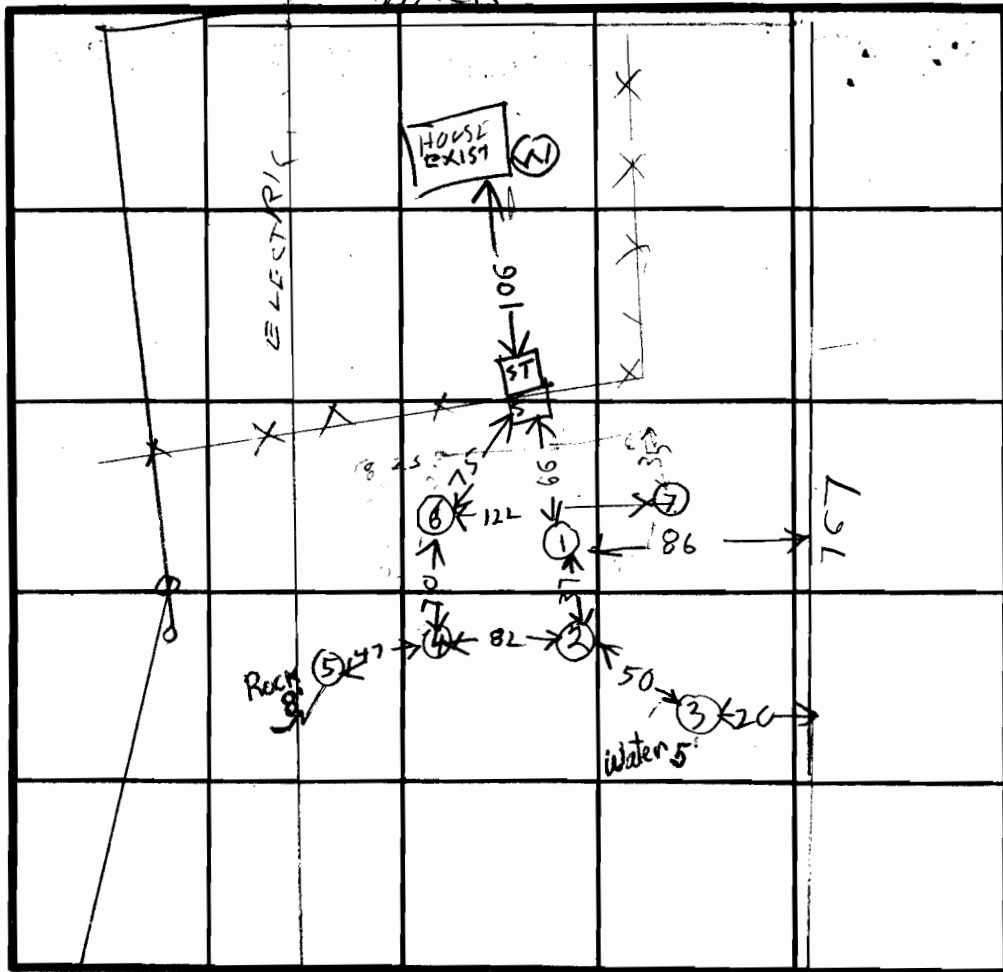
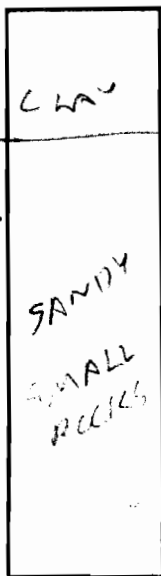

INDICATE NORTH - NAME ADJOINING ROADWAY AS BASE LINE.

HOLE
ELEVATIONS

⑥⑦① = HIGH

②④⑤ = LOW

③ = LOWEST

⑧ = HIGH

DATE	TEST NO.	DEPTH	PRE-WET		TEST - 1" DROP		TIME	
			START	STOP	START	STOP		
10/15/79	1 S	4	1018	1027	1027	1040	13	
10/15/79	1 D	12	1019	1024	1024	1034	10	
	2 D	13	1121	1123	1123	1129	6	
	2 S	3	1121	1122	1122	1129	7	
	③ V	5	WATER		5 FT			
	4 D	12	1202	1210	1210	1222	12	
	④ S	3	1204	1233	1st inch 29 SLOW			
	5 V	8	ROCK		8 FT			
	6 D	11	1229	1236	1236	1247	11	
	6 S	3 1/2	1229	1236	1236	1247	11	
10/15/79	7 V	11 1/2	SEE SOIL PROF OF 16E					

REMARKS SOIL IN GENERAL SIMILAR TO HOLE ①
WATER HOLE ③ IS 6 FT LOWER THAN HOLE ②

TYPE OF SOIL REPAIR PERC UNDER NAMBUDI BECK RUN.
5-10 YEARS AGO EXIST SYSTEM OK

TESTED BY R.H.

ALSO PRESENT

YOUNG
SCHISSER
SUTHER

APPLICATION

Page 2

SEWAGE DISPOSAL TESTING

A 30210

STATE OF MARYLAND - DEPARTMENT OF HEALTH AND MENTAL HYGIENE

P _____

HOWARD COUNTY HEALTH DEPARTMENT
ENVIRONMENTAL HEALTH SERVICES

P.O. BOX 476 ELLICOTT, MARYLAND 21043
TELEPHONE: 992-2330

DISTRICT 3112

DATE 10/31/79

TO: THE COUNTY HEALTH OFFICER
ELLICOTT CITY, MARYLAND

I, HEREBY, APPLY FOR THE NECESSARY TEST IN ORDER TO CONSTRUCT (OR RECONSTRUCT) A SEWAGE DISPOSAL SYSTEM.

PROPERTY OWNER SECURITY ENVIRONMENTAL SERVICES

ADDRESS 2100 WINDY SHORE PHONE 715-4244

PROPERTY LOCATION OR NAME WALTER BELK

SUBDIVISION _____ LOT NO. 1

ROAD AND DESCRIPTION BRIDGE OVER RIVER RD.

SIZE OF LOT _____ TYPE BLDG. _____

THE SYSTEM INSTALLED UNDER THIS APPLICATION IS ACCEPTABLE ONLY UNTIL PUBLIC FACILITIES BECOME AVAILABLE.

I FULLY UNDERSTAND THE FEE CONNECTED WITH THE FILING OF THIS PERC TEST APPLICATION IS NON-REFUNDABLE UNDER ANY CIRCUMSTANCES.

SIGNATURE OF APPLICANT JOHN J. AGENT

APPROVED BY _____ FOR _____ DATE _____

REJECTED BY _____ FOR _____ DATE _____

HOLD PENDING FURTHER TESTS _____ DATE _____

REASONS FOR REJECTION OR HOLDING 10/25/79

AT LEAST 10 FT BEHIND TANK
WATER IN SOME PLACES ALL 10/31/79 DM SAID PERC
OK 10/12

THIS IS NOT A PERMIT

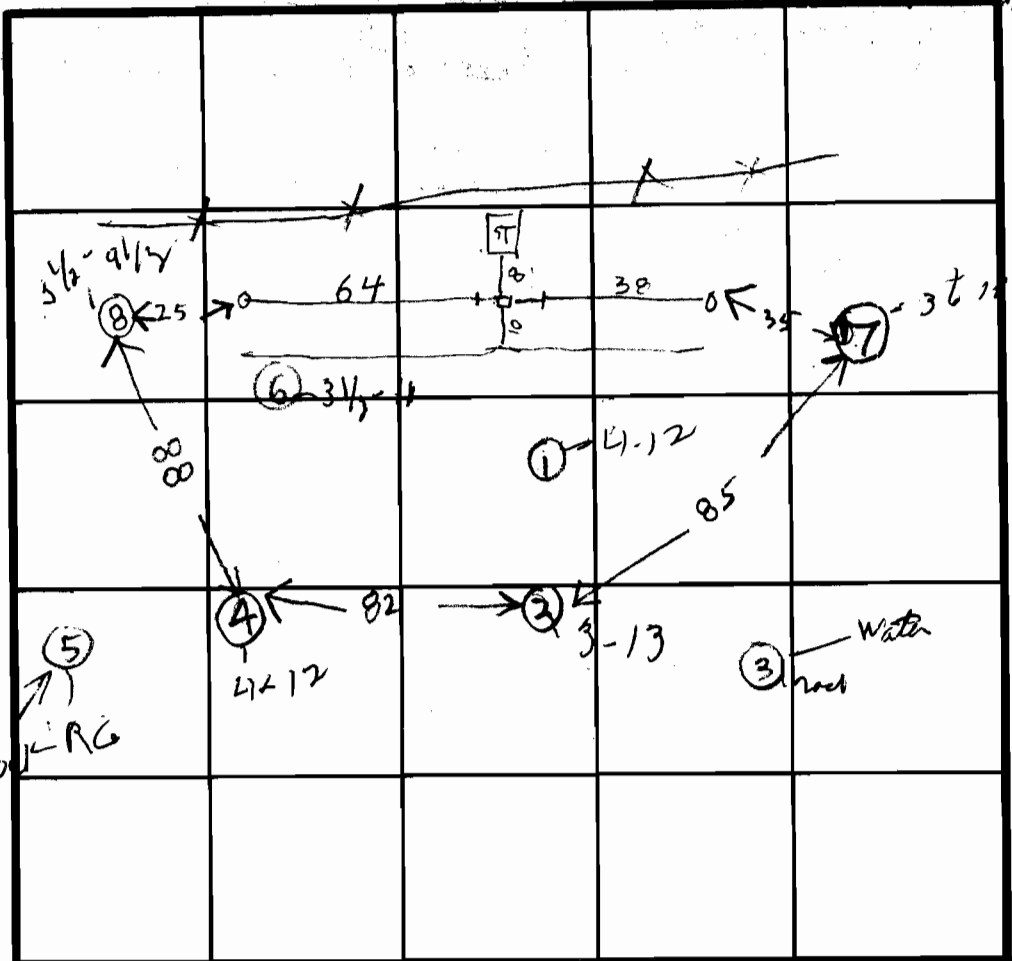
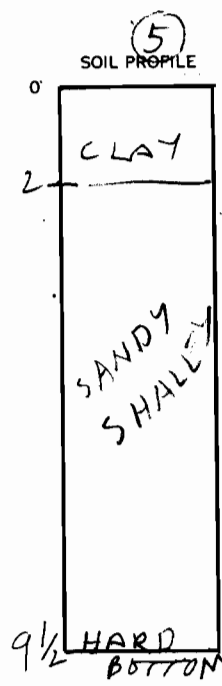

INDICATE NORTH - NAME ADJOINING ROADWAY AS BASE LINE.

DATE	TEST NO.	DEPTH	PRE-WET		TEST - 1" DROP		TIME	
			START	STOP	START	STOP		
10/25/79	4M	4	1014	1020	1020	1031	7	
	BS	3 1/2	1103	1107	1107	1117	10	
	8V	9 1/2	SEE SOIL PROFILE					

REMARKS _____
 TYPE OF SOIL _____
 TESTED BY BH SCHISSLER
 ALSO PRESENT YOUNG

Liey Prop or Walkers Prop or Walter Beck
Lime Kiln Rd & Brown Bridge Rd
11/3/79 - Enlargement of septic
system required because
of enlargement of house

4 Bedrooms 1250 Gal Tank

4 Bedrooms 1500 Gal Tank

4 Bedrooms - An extra Ditch
3 ft wide 4 ft deep and
70 ft long filled with 2 ft
of stone to be dug 10 ft
from and parallel to the
2nd ditch of the existing system
Connect the extra ditch to the 2nd ditch

5 Bedrooms - 2 Extra Ditches
The first extra ditch to be
exactly as required for the 4
Bedroom house. The 2nd
extra ditch to be 3 ft wide
4 ft deep and 70 ft long
filled with 2 ft of stone
The 2nd extra ditch is to
be 10 ft from & parallel
to the first extra ditch

St. Lay Prop
Brown Bridge Rd & Line Kuhn Rd

1/2/31/79 - Plans Rejected

① Too much slope from House to Tank

② I thought the House was supposed to be connected to the existing tank & Drainsfield instead of putting in a new Dry Well

1/3/30 Called Security Enterprises 465 4242

about this, Stewart Young not there He will call back

Called Hudkins Associates They want to hear from Stewart Young about what will be done about the septic system (I am 2)
Discussed above with

1/7/80 Plan Review

① Show elevation of sewer pipe where it enters tank & where it enters ditch. (Must show .3 ft drop going through tank & must be 0.2 ft to 0.4 ft drop going from House to Tank)

② Pipe must enter ditch 2 ft below original grade

③ Indicate whether or not ground to be cut or

④ ^{billed} show ground elevation at tank over

Ley Prop

1/7/79 Called Schulte 465 4244

& left message to call

Mr Schulte called back

Mr Young came in & picked up plans

1/8/80 Mr Young Returned plans

Revised plans OK R.H.