

9/28/87  
Am As to

04-345517

# PERMIT

P 40115

A 38178

SEWAGE DISPOSAL SYSTEM

MARYLAND STATE DEPARTMENT OF HEALTH\* DISTRICT 4th

HOWARD COUNTY

DATE 9/15/87

BUREAU OF ENVIRONMENTAL HEALTH  
461-9933

DATE SYSTEM APPROVED 9-28-87

INSPECTOR S. Alue

INDEXED

Dave Hopkins IS PERMITTED TO INSTALL  ALTER

ADDRESS 17550 Old Frederick Road, Mt. Airy, MD 21771 PHONE 549-2889

SUBDIVISION Cuthbertson property ROAD 18510 Penn Shop Road LOT 92

PROPERTY OWNER Robert Paylor

ADDRESS 639 Lakeview Drive, Mt. Airy, MD 21771

IF GARBAGE GRINDER IS USED INCREASE SEPTIC TANK CAPACITY BY 50% AND ABSORPTION AREA BY 22%.

GARBAGE GRINDER? YES  NO

SEPTIC TANK CAPACITY 1250 GALLONS NUMBER OF BEDROOMS 4

"SHALLOW" SYSTEM ONLY.

TRENCHES - 200 sq. ft. sidewall area per bedroom. Trench to be 3 feet wide.  
Inlet 4½ feet below original grade. Bottom maximum depth 7 feet below original grade. Effective area begins at 4½ feet below original grade.  
2½ feet of stone below distribution pipe. Beginning from the 247.92' and 430.43' lot corner, place first trench 130 feet down the front (430.43') lot line and 120 feet off the front line as seen when facing property from Penn Shop Road.  
Run trenches along contour back towards the front lot line.

9/28/87 PIPES AT 43" below GRADE well OK ~~43"~~ 43" below GRADE - INSIDE WORK NOT COMPLETE. S.A.L.

PLANS APPROVED BY Bert Nixon DATE 4/3/87

COVER NO WORK UNTIL INSPECTED AND APPROVED.

NEITHER THE HOWARD COUNTY COUNCIL NOR THE HEALTH DEPARTMENT IS RESPONSIBLE FOR THE SUCCESSFUL OPERATION OF ANY SYSTEM.

NOTE: CLEANOUT REQUIRED EVERY 70 FEET OF SEWER LINE AND/OR AT 90° SWEEPS IN LINES FROM HOUSE TO DRAIN FIELDS.

NOTE: ALL PARTS OF SEPTIC SYSTEMS (I.E., TANK, DISTRIBUTION BOX, TRENCHES) TO BE 100 FEET FROM WELL. (UNLESS OTHERWISE SPECIFICALLY AUTHORIZED)

NOTE: IF DEEP TRENCH(ES) ARE USED CALL FOR INSPECTION BEFORE AND AFTER PLACING GRAVEL IN TRENCH(ES).

NOTE: NO DRY WELL SHALL EXCEED 15 FOOT IN DIAMETER. NO ABSORPTION TRENCH TO EXCEED 100 FEET IN LENGTH.

NOTE: ALL PIPE FROM HOUSE TO SEPTIC TANK MUST BE CAST IRON OR SCHEDULE 40 PVC OR ABS.

PERMIT VOID AFTER TWO YEARS.

NOTE: INSTALL STAND PIPE ON SEPTIC TANK AND DRY WELL. STAND PIPES MUST BE 6 INCHES IN DIAMETER. CAST IRON, CONCRETE OR TERRA COTTA OR PVC OR ABS ACCEPTED. IF TOP OF SEPTIC TANK IS DEEPER THAN 3 FEET, MANHOLE TO GRADE REQUIRED.

NOTE: DISTRIBUTION BOXES MUST HAVE BAFFLES.

\*INSTALLER IS RESPONSIBLE FOR OBTAINING FINAL APPROVAL ON THIS PERMIT

\*CALL 461-9933 FOR INSPECTION OF SEPTIC SYSTEMS.

EH - 2-1186

A 38178

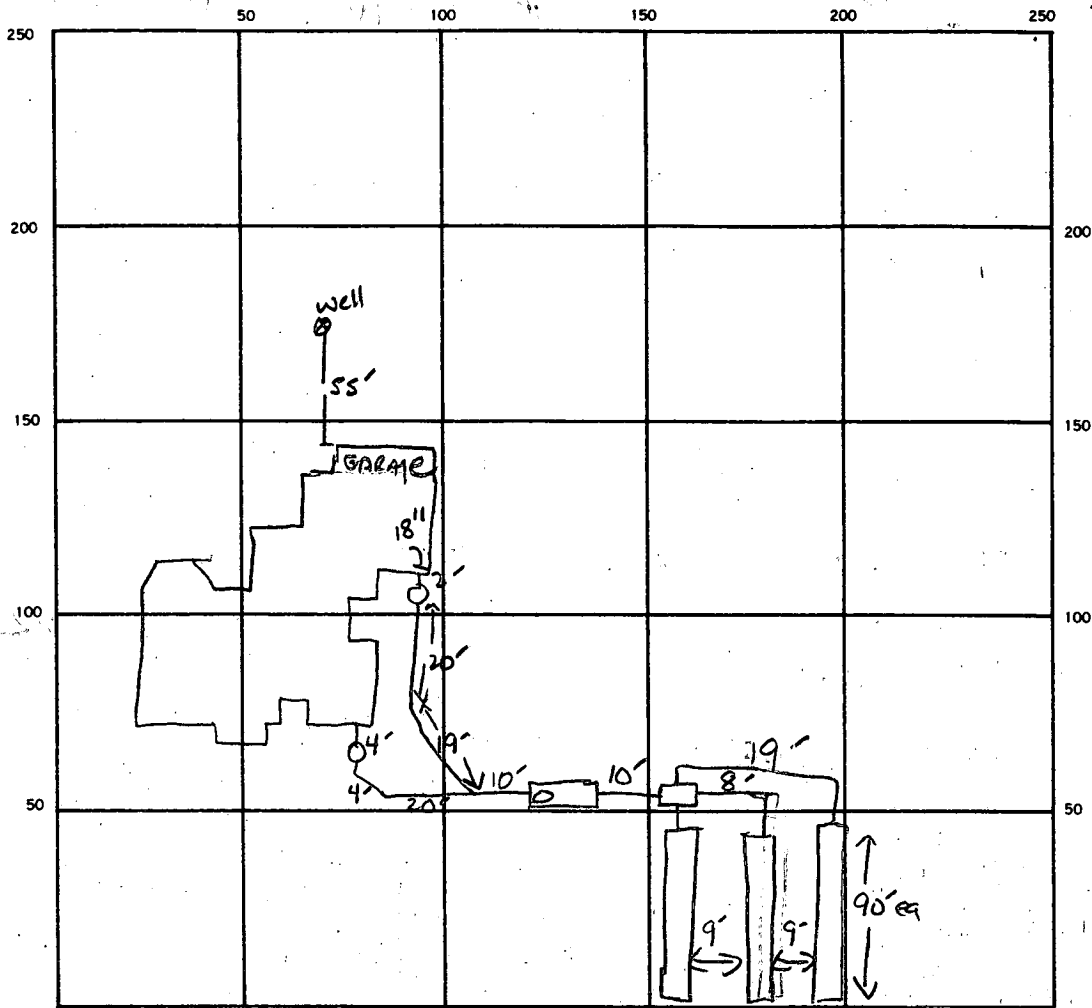

INDICATE NORTH. — NAME ADJOINING ROADWAY AS BASE LINE.

Penn Shop Rd.

267 LF  
3/800  
5/2022  
R

SEPTIC TANK, LEVEL ✓ 1250641 CLEANOUTS IN LINE X 2 / ST

DISTRIBUTION BOX, LEVEL ✓

DRAIN FIELD (TILE FIELD) DEPTH 4.5 FT. TRENCH WIDTH 3 FT. INLET DEPTH 7 FT.

EFFECTIVE GRAVEL DEPTH 2.5 FT. TOTAL LENGTH 90' ea 270 LF FT.

NUMBER OF TRENCHES 3 ONE SIDEWALL (BOTTOM AREA) 810 SQ. FT.

DRYWELL INSIDE DIAMETER — FT. EFFECTIVE DEPTH BELOW INLET — FT.

ABSORBENT AREA 810 SQ. FT.

REMARKS \_\_\_\_\_

\_\_\_\_\_

\_\_\_\_\_

\_\_\_\_\_

\_\_\_\_\_

DATE SYSTEM APPROVED 9-28-87 INSPECTOR S. Abel

*Preliminary  
12/15/86  
1:30 PM*

# APPLICATION

PERCOLATION TESTING

A 3817F  
P \_\_\_\_\_

HOWARD COUNTY HEALTH DEPARTMENT  
BUREAU OF ENVIRONMENTAL HEALTH  
P.O. BOX 476 ELLICOTT CITY, MARYLAND 21043  
TELEPHONE: 461-9933

DISTRICT 4th.  
DATE November 21, 1986

*ok to process. S Abbe*

TO: THE COUNTY HEALTH OFFICER  
ELLICOTT CITY, MARYLAND

I, HEREBY, APPLY FOR THE NECESSARY TEST IN ORDER TO CONSTRUCT (OR RECONSTRUCT) A SEWAGE DISPOSAL SYSTEM.

PROPERTY OWNER Mrs. Motie Cuthbertson  
Four County Farm  
ADDRESS Mt. Airy, Maryland 21771 PHONE 829-0484

PROSPECTIVE BUYER Mr. Robert Paylor ✓  
ADDRESS ~~e/o Mr. Ken Howes~~, 639 Lakeview Drive PHONE 831-5183  
Mt. Airy, Maryland 21771

PROPERTY LOCATION: North Side, Penn Shop Road, Mt. Airy, MD.  
SUBDIVISION Cuthbertson Property, Parcel 2 LOT NO. \_\_\_\_\_

ROAD AND DESCRIPTION The lot is located on north side of Penn Shop Road. Existing access to the site is via a field road connected to Penn Shop Road approximately 950' west of Bennett Branch Road.

TAX MAP 6 PARCEL # 17 18510 Penn Shop Rd.  
SIZE OF LOT 4.3± Acres TYPE BLDG. Single Family Dwelling  
(SINGLE FAMILY DWELLING OR COMMERCIAL)

THE SYSTEM INSTALLED UNDER THIS APPLICATION IS ACCEPTABLE ONLY UNTIL PUBLIC FACILITIES BECOME AVAILABLE. I FULLY UNDERSTAND THE FEE CONNECTED WITH THE FILING OF THIS PERC TEST APPLICATION IS NON-REFUNDABLE UNDER ANY CIRCUMSTANCES. I ALSO AGREE TO COMPLY WITH ALL M.O.S.H.A. REQUIREMENTS IN TESTING THIS LOT.

Robert N. Bond  
(SIGNATURE OF APPLICANT)  
Robert N. Bond, Agent For Robert Paylor, Buyer

APPROVED BY \_\_\_\_\_ FOR \_\_\_\_\_ DATE \_\_\_\_\_  
REJECTED BY \_\_\_\_\_ FOR \_\_\_\_\_ DATE \_\_\_\_\_  
HOLD PENDING FURTHER TESTS \_\_\_\_\_ DATE \_\_\_\_\_  
REASONS FOR REJECTION OR HOLDING \_\_\_\_\_

BLDG. PERMIT, SIGNED  
AND RETURNED 5-13-87  
BP11777  
SAbbe

## THIS IS NOT A PERMIT

① ②  
SOIL PROFILE

0	AP
14"	Yellow Cl. Silty loam w/ red brown silty loam 25-30% shale clay 12-15%
6.5'	Similar material w/ more filaments 25-35% shale clay 9-12%
12-13'	

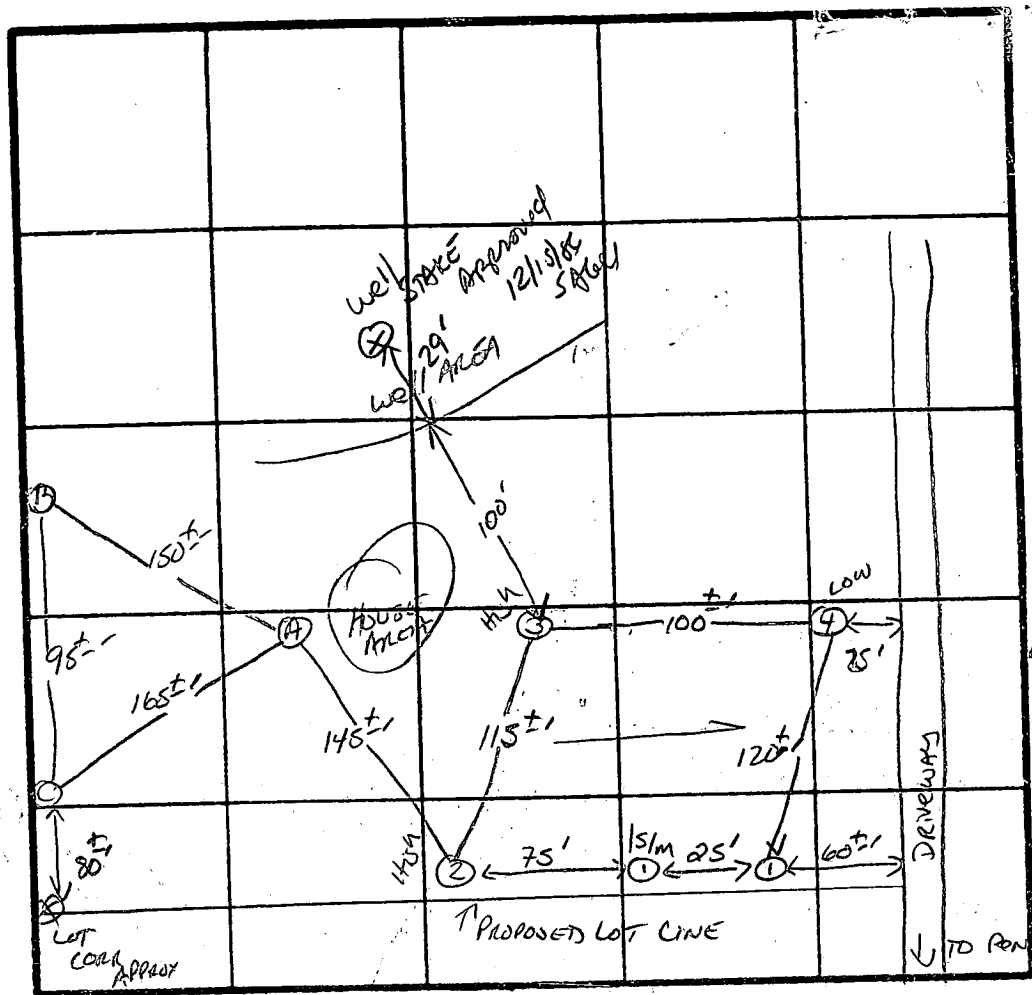

PERC 12 MIN  
200 Φ 1 BR  
INLET 5'  
BOTTOM 7'  
4 BR

INDICATE NORTH - NAME ADJOINING ROADWAY AS BASE LINE  
PENNS STOP Rd.

DATE	TEST NO	DEPTH	PRE-WET		TEST - 1" DROP		TIME
			START	STOP	START	STOP	
12/15/86	1 S	4'	1:56	2:02	2:02	2:27	25 MIN
	1 M	6'	1:53	1:56	1:56	2:03	7 MIN
	1 V	13' UNIFORM SOIL	Below 6.5'				
	2 S	4.5'	2:08:30	2:10:30	2:10:30	2:18:30	8 MIN
		7.5'	2:06:30	2:07:30	2:07:30	2:10:45	3.25 MIN
	2 V	12' UNIFORM SOIL	below 6 FT.				
	3 S	4.0'	2:44	2:42	2:42	2:48	MIN
		7.5'	2:40	2:42	2:42	2:48	6 MIN
	3 V	12'	SIMILAR TO #112 w/ SMALL AMT OF BLUE SHALE				Lignin soil
	4 S	4.5'	3:00	3:07	3:07	3:21	14 MIN
		7.5'	2:57	2:59	2:59	3:05	6 MIN
	4 V	12'	UNIFORM below 5'				
	A-	CLAY 12-15% TO 10%+ SHALE 15-20% - AC. MING SOIL					
	B-	SOLID BOTTOM AT 5' LIGNIN SOIL SAMPLE > 50% AT 1.5'					
	C-	WATER AT 8' - LIGNIN SOIL					
	3 S <sub>1</sub>	5.0'	3:05	3:15	3:15	3:37	22 MIN

REMARKS: Shallow System only

TYPE OF SOIL: MT Ariz / Lignin

TESTED BY: S. Abel

ALSO PRESENT: DAVE HOPKINS / BOB PAULER

EH 12-1079

COORDINATES		
NO.	NORTH	EAST
①	550815.695	754171.901
②	550811.341	754147.109
③	550961.182	754115.346
④	551206.564	754079.997
⑤	551155.805	753652.571
⑥	551505.234	753632.591
⑦	551564.198	754129.103

NOTE:  
Coordinates shown hereon are based on the Maryland State Plane Coordinate System as established from Howard County control stations 3826002 and 3826003.

**TABULATION OF AREAS**

- Total No. of Lots = 1
- Total Area of Lot = 4.473 Acres
- Total Area of Roadway Widening = 0.0231 Acres
- Total Area of Subdivision = 4.4961 Acres

LINE	BEARING	DIST.
(A)	N80°02'24"E	25.17'
(B)	S03°16'21"E	23.77'
(C)	S03°16'21"E	16.50'
(D)	S80°28'39"W	25.15'
(E)	N03°16'21"W	40.08'
(F)	N16°38'56"W	154.67'
(G)	N08°11'51"W	253.77'
(H)	N01°10'42"E	187.35'
(I)	R=90.00' L=72.77' CHD. N24°20'29"E	70.80'
(J)	N47°30'16"E	13.18'

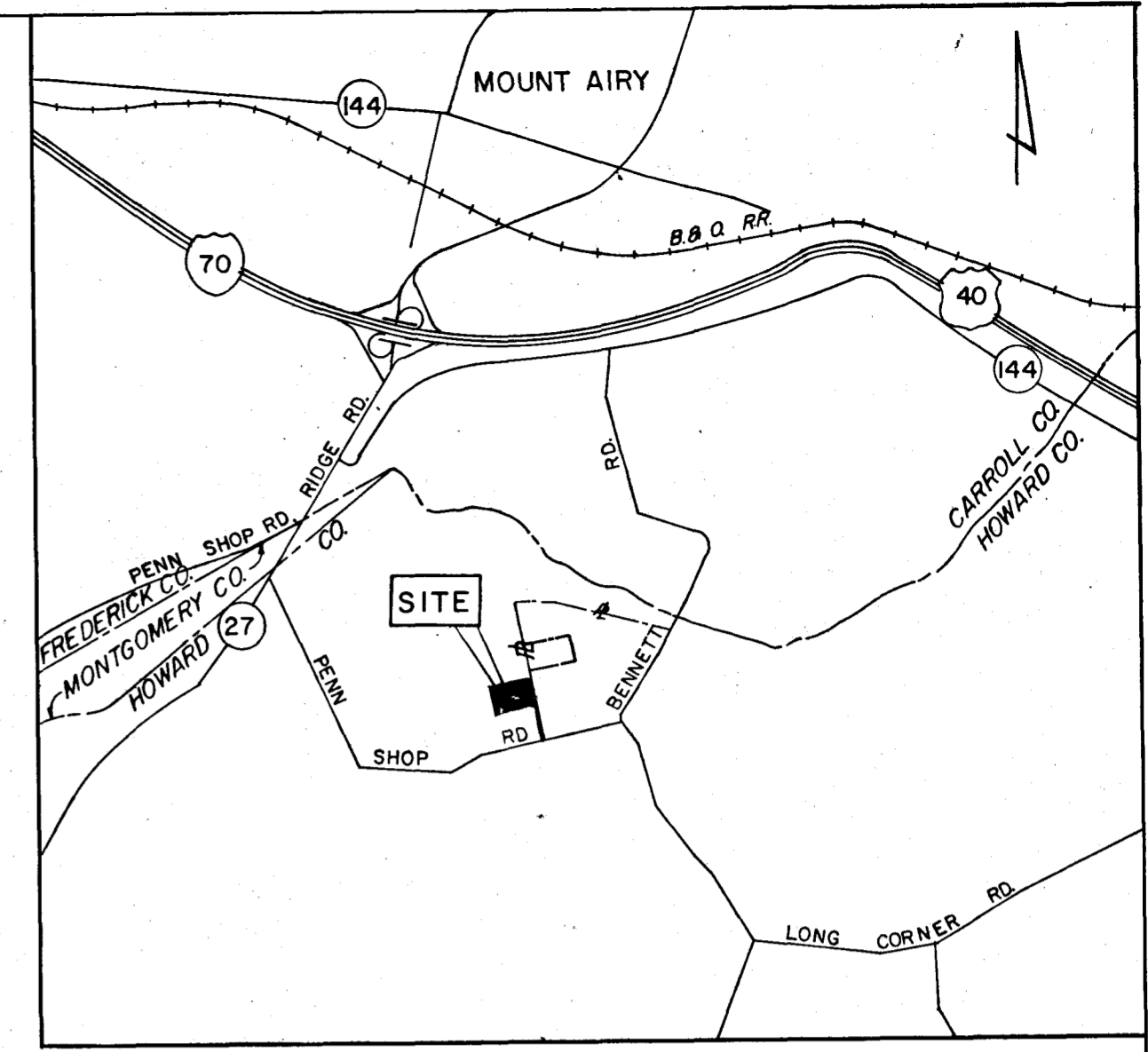
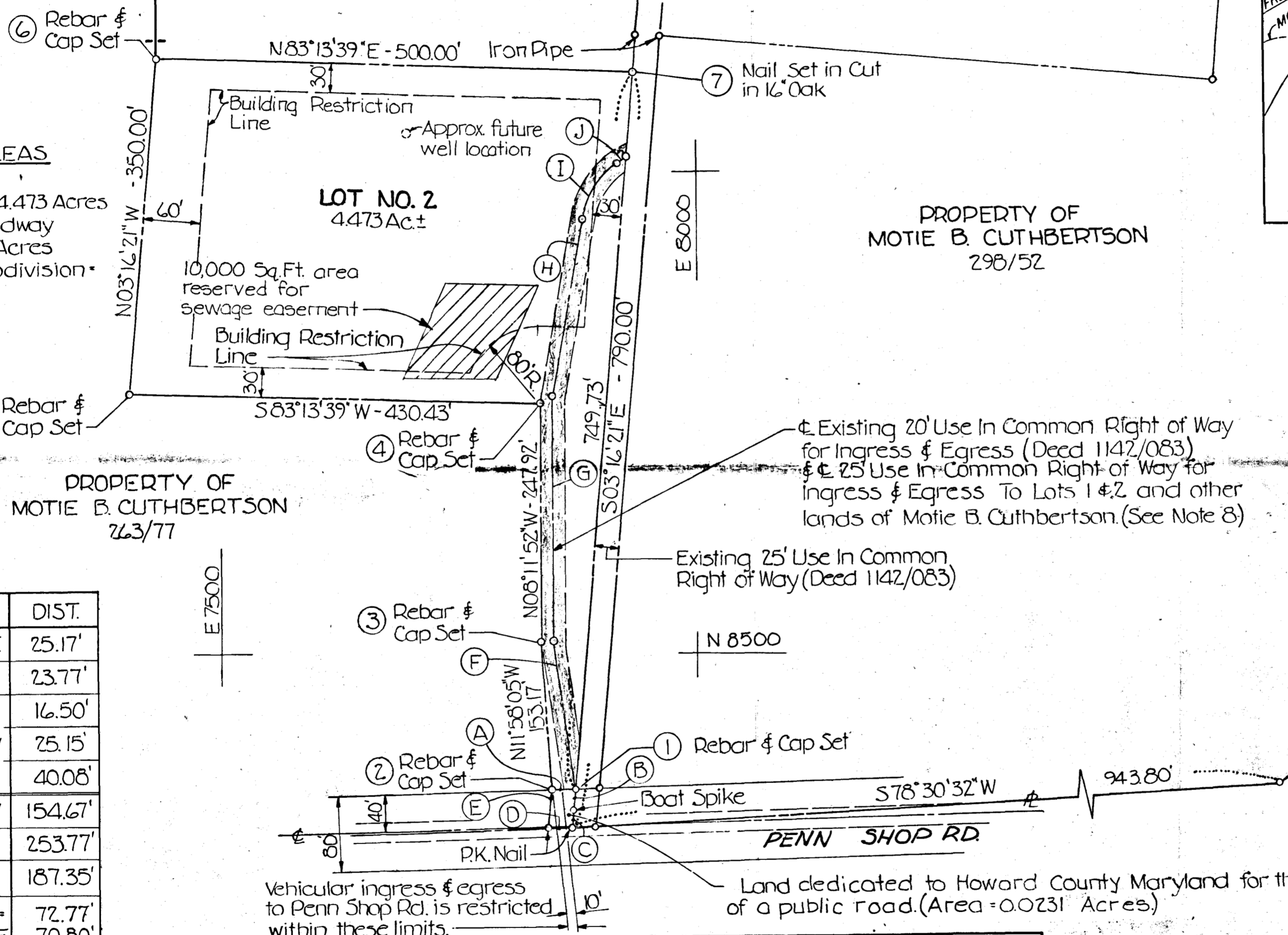

LOCATION MAP  
SCALE: 1"=2000'

**NOTES**

- SUBJECT TO VP-87-62.
- FLAG OR PIPE STEM LOTS SHALL NOT BE FURTHER SUBDIVIDED INTO LOTS ACCOMMODATING ADDITIONAL RESIDENCES UNLESS A PUBLIC ROAD CAN BE CONSTRUCTED ACCORDING TO COUNTY STANDARDS ON A MINIMUM FIFTY (50) FOOT RIGHT OF WAY TO BE DEEDED TO THE COUNTY.
- THE DRIVEWAY CONSTRUCTED WITHIN THE 25 FOOT WIDE USE-IN-COMMON RIGHT OF WAY FOR INGRESS AND EGRESS SHOWN HEREON IS PRIVATELY OWNED AND MAINTAINED.
- REFUSE COLLECTION, SNOW REMOVAL AND ROAD MAINTENANCE FOR FLAG OR STEM LOTS ARE PROVIDED TO THE JUNCTION OF THE FLAG OR STEM LOT DRIVEWAY WITH THE PUBLIC ROAD.
- THIS AREA DESIGNATES A PRIVATE SEWAGE EASEMENT OF 10,000 SQUARE FEET AS REQUIRED BY THE MARYLAND STATE DEPARTMENT OF HEALTH AND MENTAL HYGIENE FOR INDIVIDUAL SEWAGE DISPOSAL. IMPROVEMENTS OF ANY NATURE IN THIS AREA ARE RESTRICTED UNTIL PUBLIC SEWAGE IS AVAILABLE. THESE EASEMENTS SHALL BECOME NULL AND VOID UPON CONNECTION TO A PUBLIC SEWAGE SYSTEM. THE COUNTY HEALTH OFFICER SHALL HAVE THE AUTHORITY TO GRANT VARIANCES FOR ENCROACHMENTS INTO THE PRIVATE SEWAGE EASEMENT. RECORDATION OF A MODIFIED SEWAGE EASEMENT SHALL NOT BE NECESSARY.
- THE LOT SHOWN HEREON COMPLIES WITH THE MINIMUM OWNERSHIP WIDTH AND LOT AREA AS REQUIRED BY THE MARYLAND STATE DEPARTMENT OF HEALTH AND MENTAL HYGIENE.
- SUBJECT PROPERTY ZONED R PER 8-2-85 COMPREHENSIVE ZONING PLAN.
- DECLARATION OF MAINTENANCE OBLIGATIONS FOR THE USE IN COMMON ACCESS AREA IS RECORDED IN LIBER 1623/295.

AS RECORDED IN  
LIBER 1623/295 PLAT 7141  
RECORDS IN 4-8-87  
HOWARD COUNTY, MD.

**OWNER'S DEDICATION**

I, MOTIE B. CUTHBERTSON, THE OWNER OF THE PROPERTY SHOWN AND DESCRIBED HEREON, HEREBY ADOPT THIS PLAN OF SUBDIVISION, AND IN CONSIDERATION OF THE APPROVAL OF THIS FINAL PLAT BY THE OFFICE OF PLANNING AND ZONING, ESTABLISH THE MINIMUM RESTRICTION LINES AND GRANT UNTO HOWARD COUNTY, MARYLAND, ITS SUCCESSORS AND ASSIGNS, (1) THE RIGHT TO LAY, CONSTRUCT AND MAINTAIN SEWERS, DRAINS, WATER PIPES AND OTHER MUNICIPAL UTILITIES AND SERVICES, IN AND UNDER ALL ROADS AND STREET RIGHT-OF-WAYS AND THE SPECIFIC EASEMENT AREAS SHOWN HEREON, (2) THE RIGHT TO REQUIRE DEDICATION FOR PUBLIC USE THE BEDS OF THE STREETS AND/OR ROADS AND FLOODPLAINS AND OPEN SPACE WHERE APPLICABLE AND FOR GOOD AND OTHER VALUABLE CONSIDERATION, HEREBY GRANT THE RIGHT AND OPTION TO HOWARD COUNTY TO ACQUIRE THE FEE SIMPLE TITLE TO THE BED OF THE STREETS AND/OR ROADS AND FLOODPLAINS, STORM DRAINAGE FACILITIES AND OPEN SPACE WHERE APPLICABLE; (3) THE RIGHT TO REQUIRE DEDICATION OF WATERWAYS AND DRAINAGE EASEMENTS FOR THE SPECIFIC PURPOSE OF THEIR CONSTRUCTION, REPAIR AND MAINTENANCE, AND (4) THAT NO BUILDING OR SIMILAR STRUCTURE OF ANY KIND SHALL BE ERRECTED ON OR OVER THE SAID EASEMENTS AND RIGHT OF WAYS, WITNESS MY HAND THIS 21 DAY OF JANUARY, 1987.

WITNESS: *Edward F. Kelly* 1/22/87

**SURVEYOR'S CERTIFICATE**

I HEREBY CERTIFY THAT THE FINAL PLAT SHOWN HEREON IS CORRECT, THAT IT IS A SUBDIVISION OF A PART OF THE LANDS CONVEYED BY NANCY CHAPMAN AND RICHARD L. CHAPMAN TO MOTIE B. CUTHBERTSON BY DEED DATED NOVEMBER 29, 1954, AND RECORDED IN THE LAND RECORDS OF HOWARD COUNTY IN LIBER 263, FOLIO 77, AND THAT ALL MONUMENTS ARE IN PLACE AS SHOWN IN ACCORDANCE WITH THE ANNOTATED CODE OF MARYLAND, AS AMENDED.

1/22/87 DATE  
*Edward F. Kelly*  
EDWARD F. KELLY  
PROPERTY LINE SURVEYOR NO. 159

APPROVED: FOR PRIVATE WATER & PRIVATE SEWERAGE SYSTEMS  
HOWARD COUNTY HEALTH DEPARTMENT  
*James Boyle* 4-2-87  
COUNTY HEALTH OFFICER DATE

APPROVED: HOWARD COUNTY OFFICE OF PLANNING & ZONING  
*Thomas A. Harris* 4-7-87  
DIRECTOR DATE

APPROVED: FOR STORM DRAINAGE SYSTEMS & PUBLIC WORKS  
HOWARD COUNTY DEPARTMENT OF PUBLIC WORKS  
*John F. Williams* 4-6-87  
DIRECTOR DATE

SIGNED FILE COPY  
CUTHBERTSON PROPERTY  
LOT NO. 2  
4TH ELECTION DISTRICT  
HOWARD COUNTY, MARYLAND  
TAX MAP NO. 6 SCALE: 1"=100'  
ZONING-R JANUARY, 1987

THE WILSON T. BALLARD COMPANY  
17 GWYNNS MILL COURT  
OWINGS MILLS, MARYLAND 21117

F-87-119

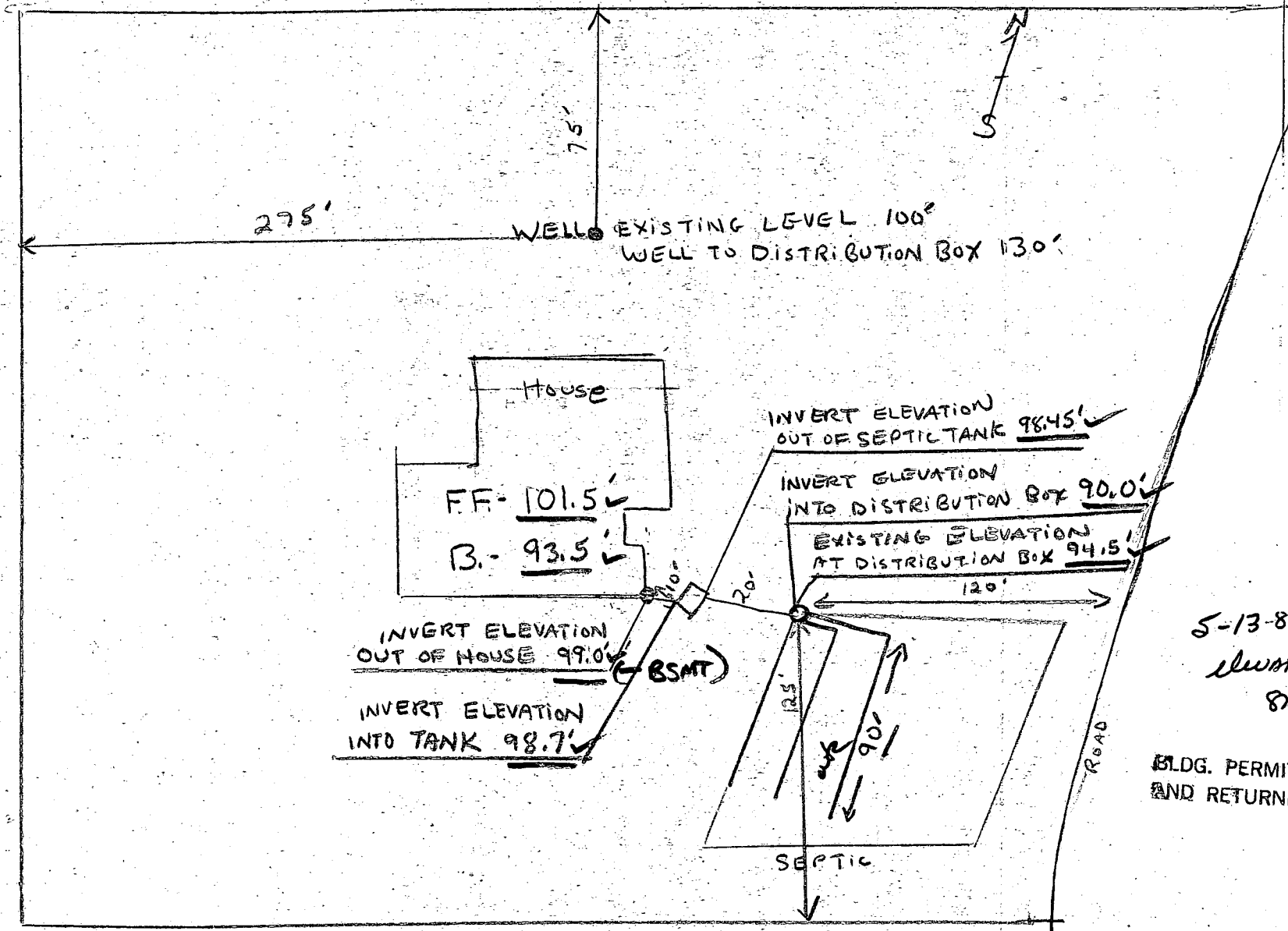

S-13-87  
Elevations of  
S.M.H.

BLDG. PERMIT SIGNED  
AND RETURNED S-13-87  
BP 11777  
S.M.H.

I CERTIFY THE ABOVE MEASUREMENTS AND ELEVATIONS ARE ACTUAL & CORRECT FOR THIS PROPERTY.

SIGNED: Robert R. Payne

B 1 7687 SEQUENCE NO. (OEP USE ONLY)  
(THIS NUMBER IS TO BE PUNCHED IN COLS. 3-6 ON ALL CARDS)

STATE OF MARYLAND PERMIT TO DRILL WELL

please print or type

OEP PERMIT NUMBER

40-81-2002

fill in this form completely

Date Received 5/1/87

OWNER INFORMATION

PAYLOR BOB B LINDA  
639 LAKEVIEW DRIVE  
MT AIRY MD 21771

B 3

LOCATION OF WELL

HOWARD COUNTY  
CUTHBERTSON PROP  
SECTION 44 46 LOT 48 50 1  
MT AIRY  
MILES FROM TOWN 1 MI

DRILLER INFORMATION

GEORGE F. EASTERDAY 40  
L. FRANKLIN EASTERDAY, INC.  
405 BRANN Church Rd MT AIRY, MD 21771  
4/1/87

B 4

DIRECTION OF WELL FROM TOWN (CIRCLE BOX)

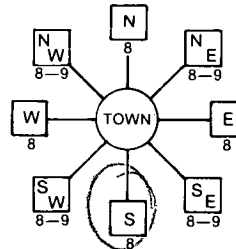

FENN Shoos Rd. NEAR WHAT ROAD

ON WHICH SIDE OF ROAD (CIRCLE APPROPRIATE BOX)



1000 DISTANCE FROM ROAD

ENTER FT or MI FT

WELL INFORMATION

APPROX. PUMPING RATE (GAL. PER MIN.) 5  
AVERAGE DAILY QUANTITY NEEDED (GAL. PER DAY) 500

USE FOR WATER (CIRCLE APPROPRIATE BOX)

- [D] HOME (SINGLE OR DOUBLE HOUSEHOLD UNIT ONLY)
[F] FARMING (LIVESTOCK WATERING & AGRICULTURAL IRRIGATION)
[ ] INDUSTRIAL, COMMERCIAL, STATE AND FEDERAL GOV. OTHER (REQUIRES APPROPRIATION PERMIT)
[P] PUBLIC OR PRIVATE WATER COMPANY (REQUIRES APPROPRIATION PERMIT AND STATE HEALTH DEPARTMENT APPROVAL)
[T] TEST, OBSERVATION, MONITORING (MAY REQUIRE APPROPRIATION PERMIT)

NOT TO BE FILLED IN BY DRILLER HEALTH DEPARTMENT APPROVAL

HOWARD COUNTY NAME A38178 COUNTY NO.
OEP SIGNATURE B Nulom STATE HEALTH INSERT S 41
DATE ISSUED 10/03/87
NORTH GRID 551000 EAST GRID 0753000

APPROXIMATE DEPTH OF WELL 300 FEET

APPROXIMATE DIAMETER OF WELL 6 NEAREST INCH

METHOD OF DRILLING (circle one)

BORED (or Augered) JETTED Jetted & DRIVEN
AIR-ROTARY AIR-PERCussion ROTARY (Hydraulic Rotary)
CABLE REVerse-ROtary DRive-POINT

REPLACEMENT OR DEEPEMED WELLS (CIRCLE APPROPRIATE BOX)

- [N] THIS WELL WILL NOT REPLACE AN EXISTING WELL
[Y] THIS WELL WILL REPLACE A WELL THAT WILL BE ABANDONED AND SEALED
[S] THIS WELL WILL REPLACE A WELL THAT WILL BE USED AS A STANDBY
[D] THIS WELL WILL DEEPEM AN EXISTING WELL
PERMIT NUMBER OF WELL TO BE REPLACED OR DEEPEMED (IF AVAILABLE)

SHOW MAJOR FEATURES OF BOX & LOCATE WELL WITH AN X

SOURCES OF DRILLING WATER

WRITE THE BOX NUMBER FROM THE MAP HERE

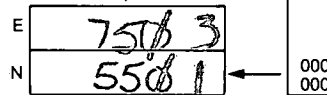

DRAW A SKETCH BELOW SHOWING LOCATION OF WELL IN RELATION TO NEARBY TOWNS AND ROADS AND GIVE DISTANCE FROM WELL TO NEAREST ROAD JUNCTION

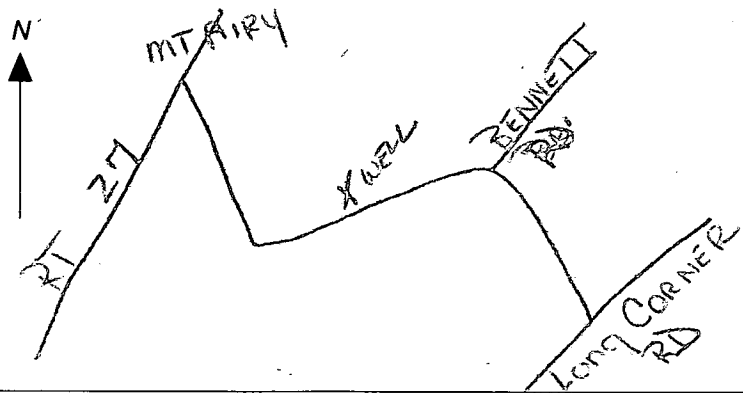

Not to be filled in by driller (OEP USE ONLY)

APPROP. PERMIT NUMBER GAP
FORCE INITIALS PERMIT No. 40-81-2002

SPECIAL CONDITIONS

5/1/87

location as per stake  
20' casing (1 1/2' above)  
18' open hole  
5 v cement  
logs





HOWARD COUNTY HEALTH DEPARTMENT  
Bureau of Environmental Health  
3525-H Ellicott Mills Drive  
Ellicott City, MD 21043  
461-9933

APPLICATION FOR PITLESS ADAPTER, WELL PUMP AND PRESSURE TANK INSTALLATION

New Installation X  
Replacement \_\_\_\_\_

Receipt # 40661  
Date 12/15/87

Name of Installer ED HARRIN

Telephone \_\_\_\_\_

License Number \_\_\_\_\_  
Certified Well Pump Installer \_\_\_\_\_ Well Driller \_\_\_\_\_ Registered Plumber \_\_\_\_\_

Name of Property Owner ROB PAYLOR Telephone \_\_\_\_\_  
Subdivision CUTHBERTSON VEGT Lot # 2 Well Tag # HO-81-2007  
Site Address 18510 PENN SHOP ROAD

**Pump**  
1. Type  
a. Deep well jet \_\_\_\_\_  
b. Shallow well jet \_\_\_\_\_  
c. Submersible \_\_\_\_\_  
2. Make \_\_\_\_\_  
3. Model # \_\_\_\_\_  
4. Capacity \_\_\_\_\_ GPM  
5. Pump exceeds well capacity Yes \_\_\_\_\_ No \_\_\_\_\_  
6. If Yes, is low pressure cutoff switch installed? Yes \_\_\_\_\_ No \_\_\_\_\_  
7. What methods are used to protect the pump and electrical wiring from vibrations? Torque arrestors \_\_\_\_\_ Cable guards \_\_\_\_\_ Other \_\_\_\_\_

**Motor**  
1. Horsepower \_\_\_\_\_  
2. RPM \_\_\_\_\_  
3. Voltage \_\_\_\_\_  
a. 110 \_\_\_\_\_  
b. 220 X

**Pitless Adapter**  
1. Make \_\_\_\_\_  
2. Model # \_\_\_\_\_  
3. Depth \_\_\_\_\_

**Tank**  
1. Capacity \_\_\_\_\_  
2. Pressure relief valve? \_\_\_\_\_

**Piping**  
1. Type \_\_\_\_\_  
2. Size \_\_\_\_\_  
3. NSF and/or BOCA Code approved \_\_\_\_\_  
4. Depth of supply line \_\_\_\_\_

**Well data**  
1. Depth \_\_\_\_\_ ft.  
2. Yield \_\_\_\_\_ GPM  
3. Static water level \_\_\_\_\_ ft.  
4. Will water supply be disinfected by installer? \_\_\_\_\_

12/15/87 No indication whether insp was made

I understand that it is my responsibility to notify the Howard County Health Department when the installation is ready for inspection (otherwise this permit is null and void).

All information given above is true to the best of my knowledge.  
Signature of Applicant: Linda L Paylor  
Date: December 15, 1987

Note: A sticker indicating approval/status of the installation will be placed on the well casing at the time of the inspection.