

Tax ID - 03-371090

PERMIT

SEWAGE DISPOSAL SYSTEM

DEPARTMENT OF HEALTH AND MENTAL HYGIENE

11/4/91 D.P.C.
P.C.O.

P 47919

A REPAIR

DISTRICT _____

DATE 3/18/92

DATE SYSTEM APPROVED 11/4/91

INSPECTOR C. [Signature]

11/4/91 10:00 A.M.
[Handwritten notes]

HOWARD COUNTY HEALTH DEPARTMENT
BUREAU OF ENVIRONMENTAL HEALTH
461-9933

INDEXED

Jack Fyock Septic Service IS PERMITTED TO INSTALL _____ ALTER

ADDRESS 13775 Triadelphia Road, Glenelg, Maryland 21737 PHONE 988-9270

SUBDIVISION _____ LOT 3 ROAD 7604 Browns Bridge Road

PROPERTY OWNER Martin Wasserman

ADDRESS _____

SEPTIC TANK CAPACITY _____ GALLONS

NUMBER OF BEDROOMS _____

_____ SQUARE FEET PER BEDROOM

LINEAR FEET OF TRENCH REQUIRED _____ (3) [Trench in at city]

REPAIR - Drywell Is Full. Call for inspection when ground is opened so sanitarian can recommend repair.

11/4/91 84" L; 2' W. 11" to 1 1/2 Deep; depth 5' on 7604 Browns Bridge Rd lot
5' effective area 6' of trench under pipe
C. [Signature]

PLANS APPROVED BY Craig Williams cm DATE 9/18/91

COVER NO WORK UNTIL INSPECTED AND APPROVED

NEITHER THE HOWARD COUNTY COUNCIL NOR THE HEALTH DEPARTMENT IS RESPONSIBLE FOR THE SUCCESSFUL OPERATION OF ANY SYSTEM

NOTE: CLEANOUT REQUIRED EVERY 70 FEET OF SEWER LINE AND/OR AT 90° SWEEPS IN LINES FROM HOUSE TO DRAIN FIELDS, 90° ELBOWS NOT ACCEPTABLE.

NOTE: ALL PARTS OF SEPTIC SYSTEMS (I.E. TANK, DISTRIBUTION BOX TRENCHES) TO BE 100 FEET FROM WELL (UNLESS OTHERWISE SPECIFICALLY AUTHORIZED)

NOTE: IF DEEP TRENCH(ES) ARE USED CALL FOR INSPECTION BEFORE AND AFTER PLACING GRAVEL IN TRENCH(ES)

NOTE: NO DRY WELL SHALL EXCEED 15 FOOT IN DIAMETER NO ABSORPTION TRENCH TO EXCEED 100 FEET IN LENGTH

NOTE: ALL PIPE FROM HOUSE TO SEPTIC TANK MUST BE CAST IRON OR SCHEDULE 35/40 PVC OR ABS

PERMIT VOID AFTER TWO YEARS

NOTE: INSTALL STAND PIPE ON SEPTIC TANK AND DRY WELL STAND PIPES MUST BE 6 INCHES IN DIAMETER CAST IRON, CONCRETE OR TERRA COTTA OR PVA OR ABS ACCEPTED. IF TOP OF SEPTIC TANK IS DEEPER THAN 3 FEET. MANHOLE TO GRADE REQUIRED.

NOTE: DISTRIBUTION BOXES MUST HAVE BAFFLES

***INSTALLER IS RESPONSIBLE FOR OBTAINING FINAL APPROVAL ON THIS PERMIT**

47919

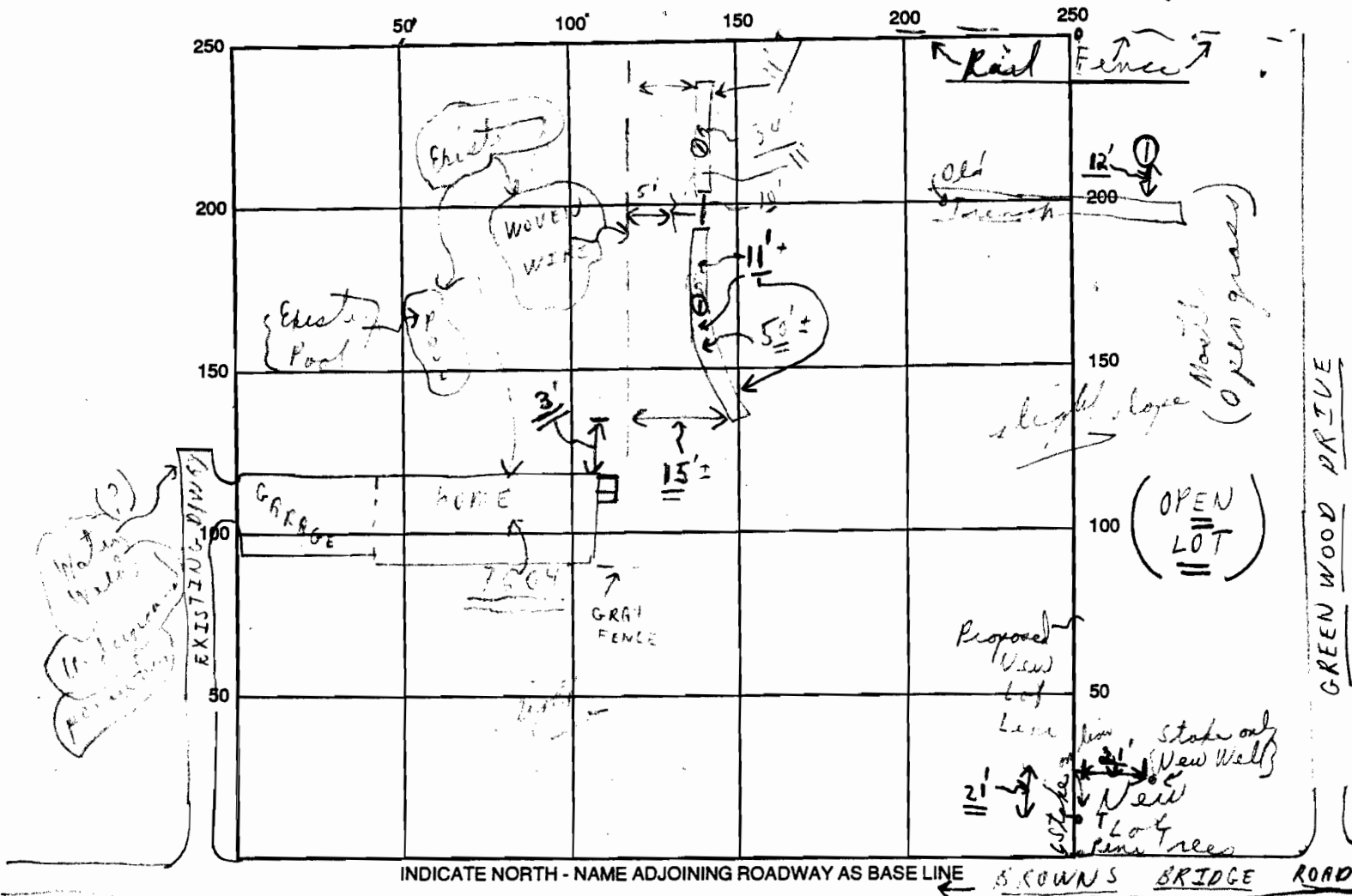

INDICATE NORTH - NAME ADJOINING ROADWAY AS BASE LINE CROWNS BRIDGE ROAD

SEPTIC TANK LEVEL Existing CLEANOUTS N/A
 DISTRIBUTION BOX LEVEL N/A
 DRAIN FIELD/TITLE DEPTH 11' + average FT. TRENCH WIDTH 2 FT. INLET DEPTH 5'-5 1/2 FT.
 EFFECTIVE GRAVEL DEPTH 6' (Folter) FT. TOTAL LENGTH 34 (A) 84 (B) 50 FT.
 NUMBER OF TRENCHES 1-5+0 ONE SIDEWALL/AREA 504⁺ SQ. FT.
 DRYWALL INSIDE DIAMETER --- FT. EFFECTIVE DEPTH BELOW INLET --- FT.
 ABSORBENT AREA 504⁺ SQ. FT.

REMARKS: 11/4 191 A.M. Partial - ok to continue putting
stone in new trench, 10' from New to area of
existing home, and; 11/4/91 noon - no change; 1/4 Late
P.M. ok to cover as per plan, all trench level - material
on site - ok

DATE SYSTEM APPROVED 11/4/91 INSPECTOR Charles Bryan & Trake

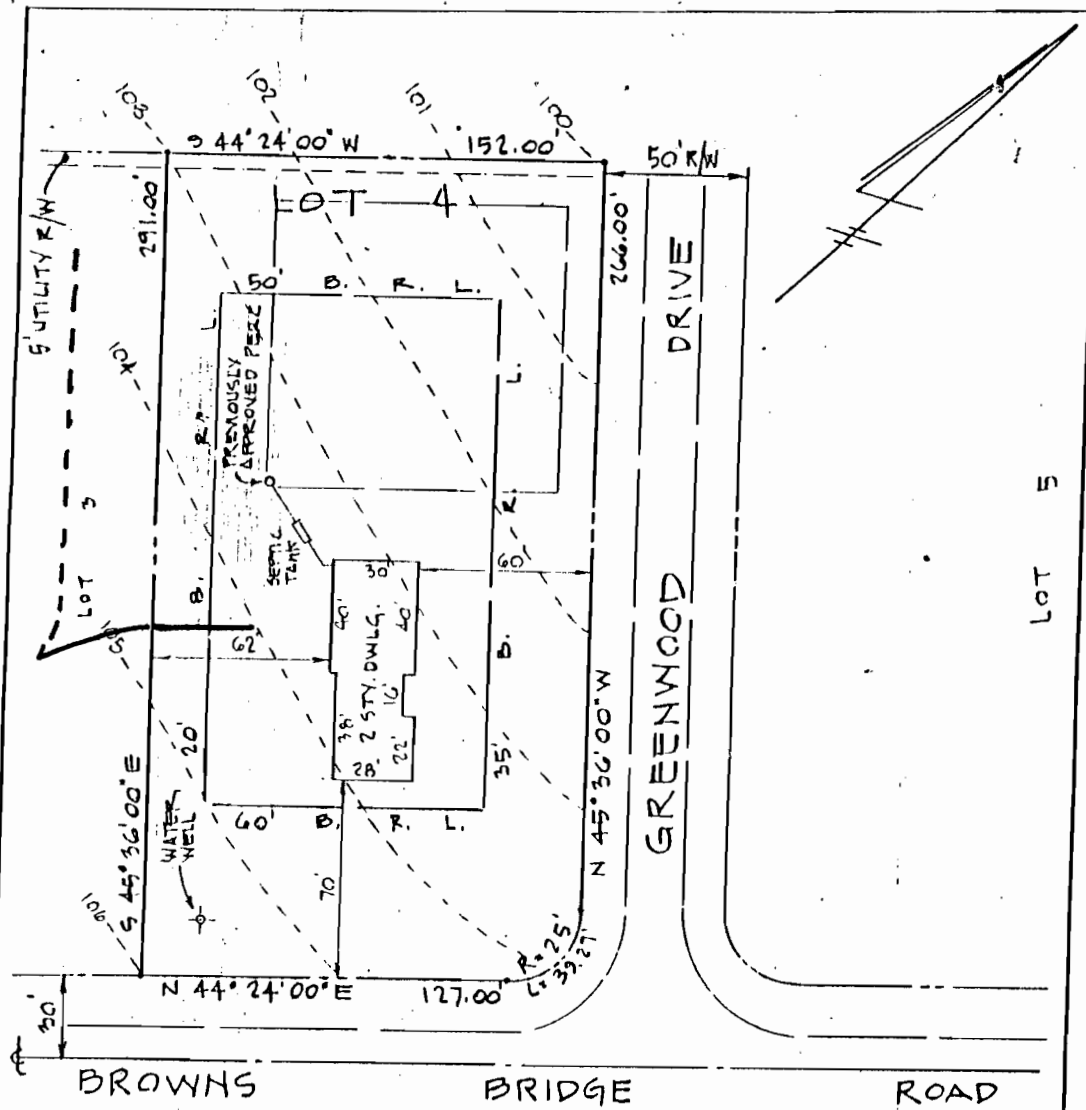

BROWNS BRIDGE ROAD

SEPTIC DATA

HOUSE F.F.	106.0
" BSMT	97.0
" INV. OUT	100.0
SEPTIC INV. IN	100.0
TANK INV. OUT	100.0
" FIN. GR.	103.0
DISTR. INV. IN	100.0
BOX FIN. GR.	103.0
WATER EX. GR.	105.0
WELL FIN. GR.	"

- NOTE!
1. TOPOGRAPHY SHOWN HEREON IS BASED ON ASSUMED DATUM.
 2. HOUSE TYPE: FRAME 2 STY.
 3. LOT AREA: 1.012 AC. ±

NOTE: TRENCH LENGTH TO BE DETERMINED AT TIME OF SEPTIC PERMIT ISSUANCE.

ENGINEER
 JOHN L. SCHNEIDER, P.E.
 100 N. ROLLING RD.
 CATONSVILLE, MD. 21118
 301-744-1145

RECORD PLAT # 26

GRADING STUDY
 LOT 4 "GREENWOOD FARMS"
 5th ELECTION DISTRICT
 HOWARD COUNTY, MD.
 SCALE: 1" = 50'
 DATE: SEPT. 3, 1991



10/31/91 9³⁰ Kowalski (4th)

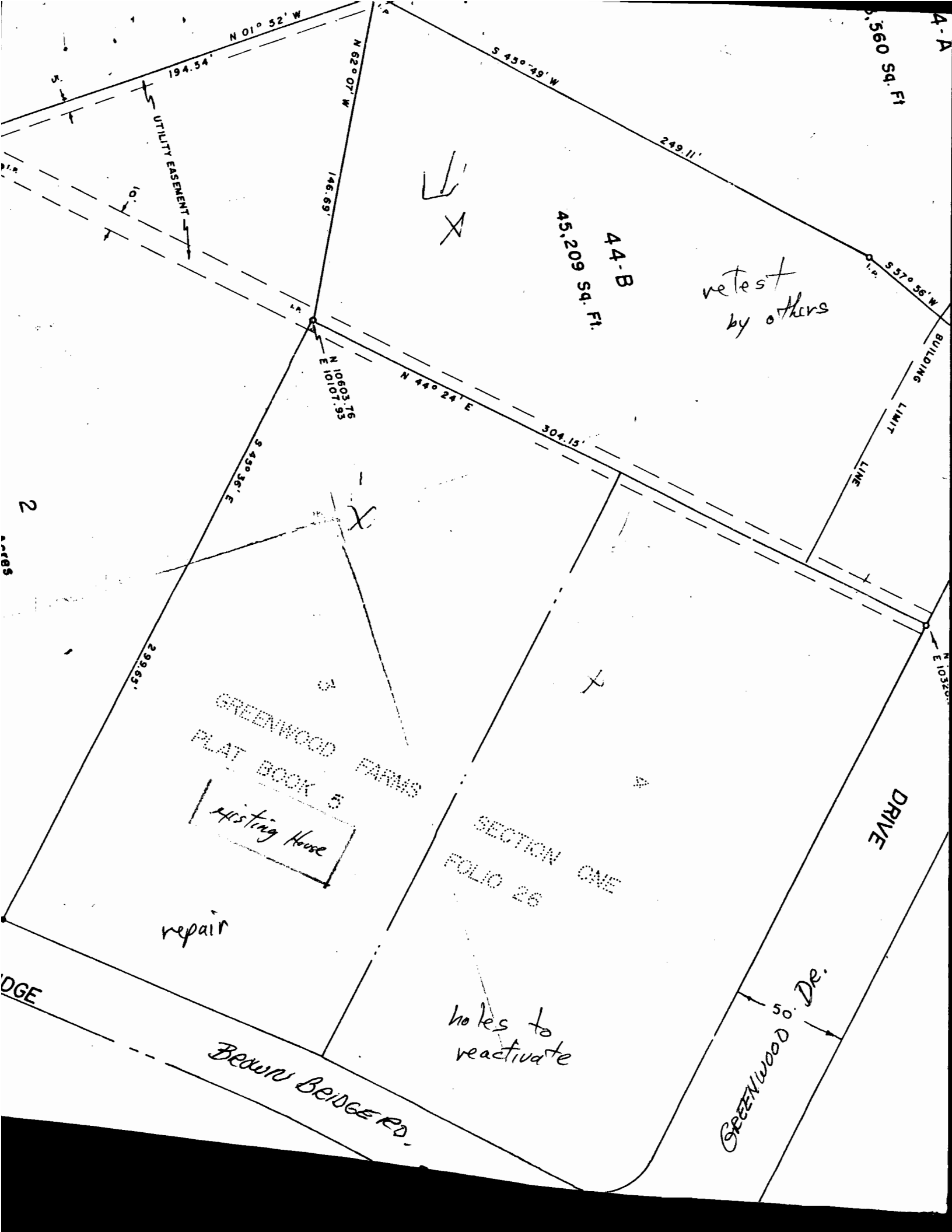

4-A-A
560 SQ. FT.

retest
by others

45,209 SQ. FT.
44-B

GREENWOOD FARMS
PLAT BOOK 5
existing House

SECTION ONE
FOLIO 26

repair

holes to
reactivate

BROWN BRIDGE RD.

GREENWOOD Dr.

DRIVE

2

A