

11/21/91 1 PM
11/22/91 Anytime
11/25/91 ASAP

03-312224

PERMIT

SEWAGE DISPOSAL SYSTEM

MARYLAND STATE DEPARTMENT OF HEALTH

HOWARD COUNTY
BUREAU OF ENVIRONMENTAL HEALTH
461-9933

INDEXED

P 47707

A 38114

DISTRICT 3rd

DATE 1/3/92

DATE SYSTEM APPROVED 11/25/91

INSPECTOR M. Ritkin

Jack Fyock

IS PERMITTED TO INSTALL ALTER

ADDRESS _____ PHONE 988-9270

SUBDIVISION Meadowood ROAD 1220 Shady Creek Court LOT 7, Sec. 1

PROPERTY OWNER Crosen Development Company, Inc.

ADDRESS _____

~~IF GARBAGE GRINDER IS USED INCREASE SEPTIC TANK CAPACITY BY 50% AND ABSORPTION AREA BY 22%~~

GARBAGE GRINDER YES NO

SEPTIC TANK CAPACITY 1250 GALLONS NUMBER OF BEDROOMS 4

TRENCHES - 180 sq. ft. per bedroom. Trench to be 3 feet wide. Inlet 3 feet below original grade. Bottom maximum depth 5 feet below original grade. Effective area begins at 3 feet below original grade. 2 feet of stone below distribution pipe.

LOCATION - SHALLOW SYSTEM ONLY. Beginning from the left front right-of-way lot corner (444.66/436.30') corner, place the first trench 170 feet down the front (436.30') lot line and 190 feet off the front line as seen when facing property from Shady Creek Court. Run trenches along contour towards the front (436.30') lot line.

NOTE - No trench to exceed 100 feet in length. Provide 6" - 8" diameter cleanout and cap to grade or above on septic tank. 5-3-90 JEN OK 7/NOV 91 RH

PLANS APPROVED BY Bert Nixon DATE 12/29/87

COVER NO WORK UNTIL INSPECTED AND APPROVED

NEITHER THE HOWARD COUNTY COUNCIL NOR THE HEALTH DEPARTMENT IS RESPONSIBLE FOR THE SUCCESSFUL OPERATION OF ANY SYSTEM

NOTE: CLEANOUT REQUIRED EVERY 70 FEET OF SEWER LINE AND/OR AT 90° SWEEPS IN LINES FROM HOUSE TO DRAIN FIELDS

NOTE: ALL PARTS OF SEPTIC SYSTEMS (I.E. TANK, DISTRIBUTION BOX, TRENCHES) TO BE 100 FEET FROM WELL (UNLESS OTHERWISE SPECIFICALLY AUTHORIZED)

NOTE: IF DEEP TRENCHES ARE USED CALL FOR INSPECTION BEFORE AND AFTER PLACING GRAVEL IN TRENCHES

NOTE: NO DRY WELL SHALL EXCEED 15 FOOT IN DIAMETER NO ABSORPTION TRENCH TO EXCEED 100 FEET IN LENGTH.

NOTE: ALL PIPE FROM HOUSE TO SEPTIC TANK MUST BE CAST IRON OR SCHEDULE 40 PVC OR ABS

PERMIT VOID AFTER TWO YEARS

NOTE: INSTALL STAND PIPE ON SEPTIC TANK AND DRY WELL. STAND PIPES MUST BE 6 INCHES IN DIAMETER. CAST IRON, CONCRETE OR TERRA COTTA OR PVC OR ABS ACCEPTED. IF TOP OF SEPTIC TANK IS DEEPER THAN 3 FEET, MANHOLE TO GRADE REQUIRED

NOTE: DISTRIBUTION BOXES MUST HAVE BAFFLES

***INSTALLER IS RESPONSIBLE FOR OBTAINING FINAL APROVAL ON THIS PERMIT**

*CALL 461-9933 FOR INSPECTION OF SEPTIC SYSTEMS.

A
38114

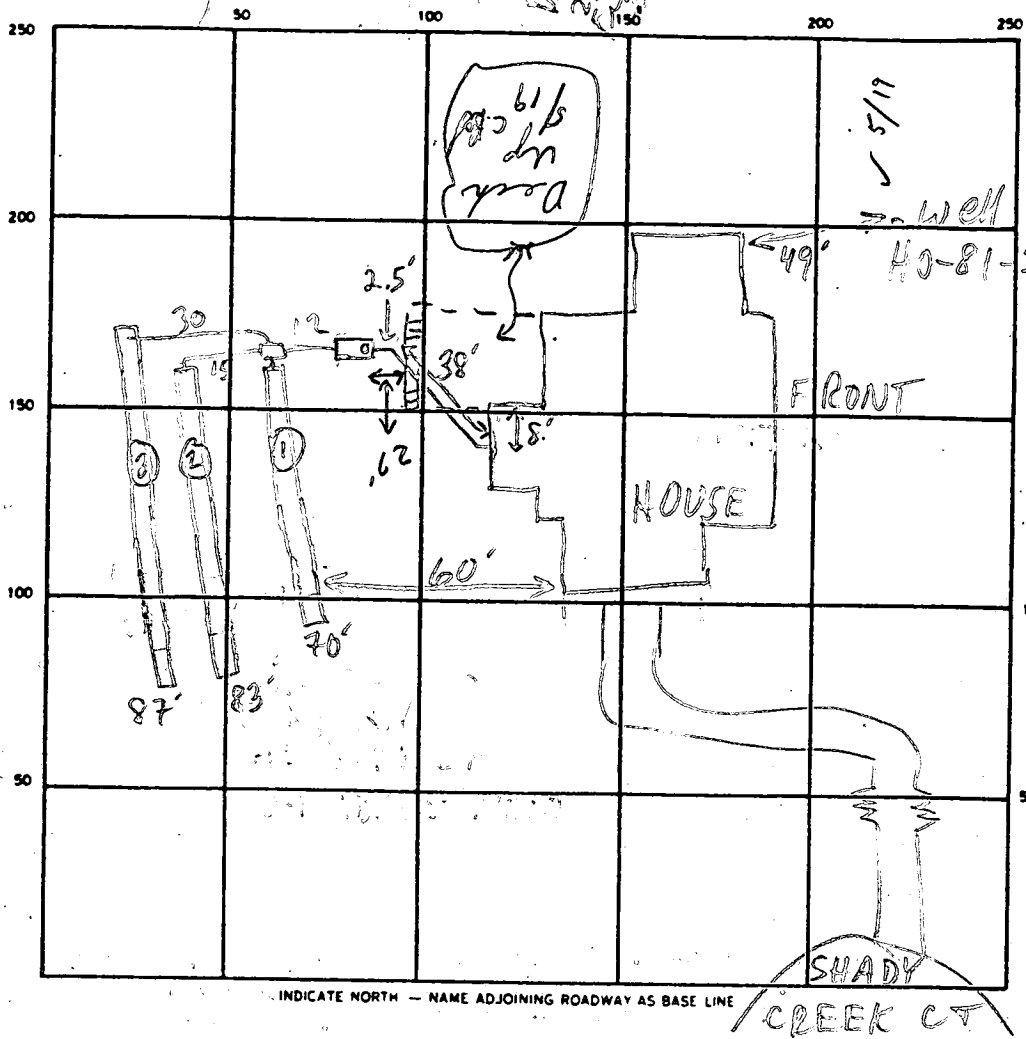

①
 bira org
 cl. beam
 15% frags 3
 van sa
 1m
 20% frags 5
 van sa
 1m
 10-15%
 saprolite
 ND HARD 2.5'
 BOT

SEPTIC TANK LEVEL 1250 GAL-OK CLEANOUTS OK

DISTRIBUTION BOX LEVEL OK - BAFFLE IN

DRAIN FIELD/TILE FIELD DEPTH $\frac{1}{5} \frac{2}{5} \frac{3}{5}$ FT. TRENCH WIDTH 3 FT. INLET DEPTH $\frac{1}{5} \frac{2}{3} \frac{3}{3}$ FT.

EFFECTIVE GRAVEL DEPTH $\frac{1}{2} \frac{2}{2} \frac{3}{2}$ FT. TOTAL LENGTH $\frac{70}{83} \frac{2}{87}$ FT.

NUMBER OF TRENCHES 3 ONE SIDEWALL/BOTTOM AREA $\frac{1}{210} \frac{2}{249} \frac{3}{261}$ SQ. FT.

DRYWELL INSIDE DIAMETER FT. EFFECTIVE DEPTH BELOW INLET FT.

ABSORBENT AREA 720 SQ. FT.

REMARKS 11/2/91 #1 SDA MOVED UPHILL 35-40'; HOLE DUG IS OK
CONTINUE MR 11/21/91 #2 ALL WORK OK EXCEPT NO
HOUSE CONN MR 11/22/91 NO WORK DONE MR
11/25/91 HOUSE CONN OK TO COVER MR

DATE SYSTEM APPROVED 11/25/91 INSPECTOR M. Rifkin

APPLICATION

PERCOLATION TESTING

A 38114

P _____

HOWARD COUNTY HEALTH DEPARTMENT
BUREAU OF ENVIRONMENTAL HEALTH
P.O. BOX 476 ELLICOTT CITY, MARYLAND 21043
TELEPHONE: 461-9933

DISTRICT _____

DATE 11/28/86

TO: THE COUNTY HEALTH OFFICER
ELLICOTT CITY, MARYLAND

I, HEREBY, APPLY FOR THE NECESSARY TEST IN ORDER TO CONSTRUCT (OR RECONSTRUCT) A SEWAGE DISPOSAL SYSTEM.

PROPERTY OWNER STEVEN & JERRIANO TRANESE
~~Springhill Associates - c/o D.S. Thaler & Associates, Inc.~~

ADDRESS 11 Warren Road, Baltimore, MD 21208 PHONE (301) 484-4100

PROSPECTIVE BUYER N/A

ADDRESS _____ PHONE _____

PROPERTY LOCATION:

SUBDIVISION Meadowood LOT NO. 87

ROAD AND DESCRIPTION Henryton Road - approximately 4000' north of Tunnel Road
Howard County, Maryland (1220 Shady Creek Court)

TAX MAP 10 PARCEL # 139

SIZE OF LOT 3+ Acres TYPE BLDG. Single Family
(SINGLE FAMILY DWELLING OR COMMERCIAL)

THE SYSTEM INSTALLED UNDER THIS APPLICATION IS ACCEPTABLE ONLY UNTIL PUBLIC FACILITIES BECOME AVAILABLE. I FULLY UNDERSTAND THE FEE CONNECTED WITH THE FILING OF THIS PERC TEST APPLICATION IS NON-REFUNDABLE UNDER ANY CIRCUMSTANCES. I ALSO AGREE TO COMPLY WITH ALL M.O.S.H.A. REQUIREMENTS IN TESTING THIS LOT.

Mike [Signature]
(SIGNATURE OF APPLICANT)

APPROVED BY _____ FOR _____ DATE _____

REJECTED BY _____ FOR _____ DATE _____

HOLD PENDING FURTHER TESTS _____ DATE _____

REASONS FOR REJECTION OR HOLDING _____

BLDG. PERMIT SIGNED
AND RETURNED 11-5-91
Serial # 40197 -SFD
H.P.M.

BLDG. PERMIT SIGNED
AND RETURNED _____

THIS IS NOT A PERMIT

① ② ③
SOIL PROFILE

0
4"
2'
10-11'

A1-3
Yellow BL
Silt loam
< 9% CLAY
10% FRAGS

Thin to BK
Highly
micaceous
sand loam
15-20%
FRAGMENTS
Increasing
to 40-50%

G1

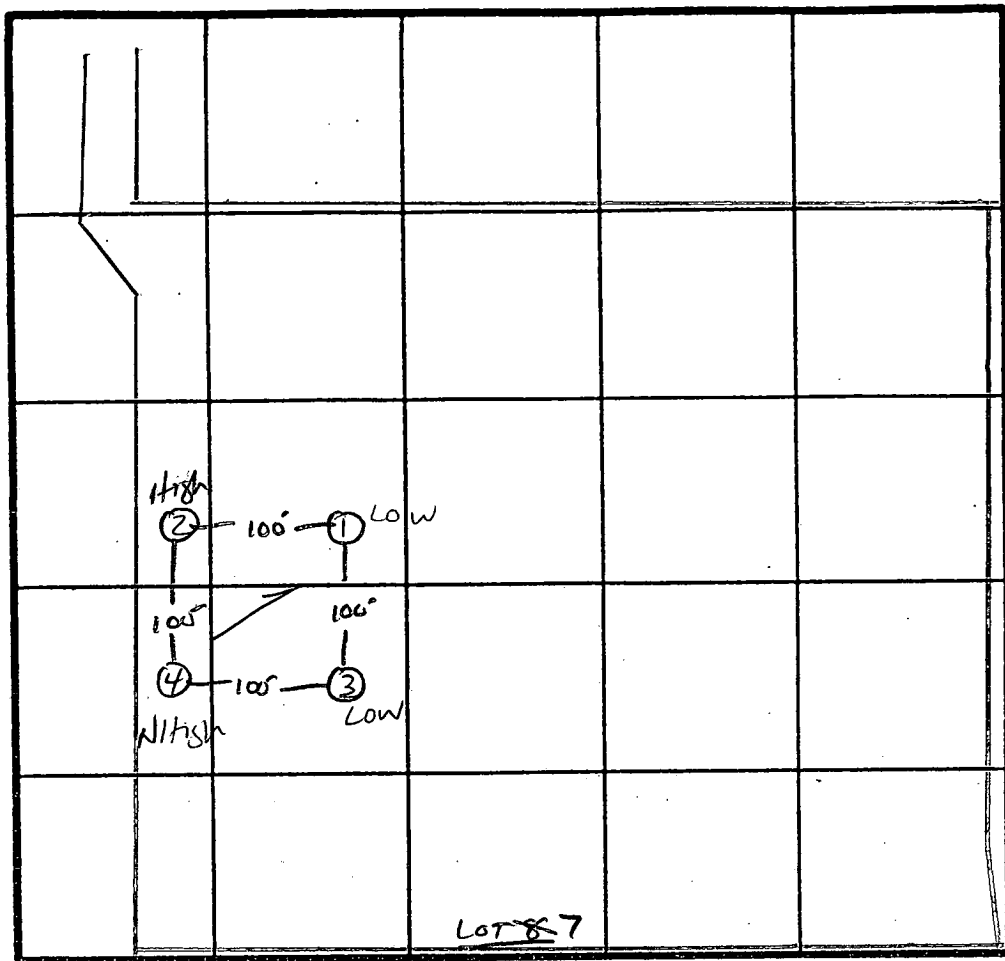

L.O.S.

X PERC
180 2min
160 A/BK
INLET 3'
BOTTOM 5'

④

0
3'
11.5'

A1-3
Yellow Red
Silt loam 9-12%
CLAY; 10-15%
FRAGS

Yellow BR highly
micaceous
silt loam
15-25% FRAGS.

M1

INDICATE NORTH - NAME ADJOINING ROADWAY AS BASE LINE.

HENRY TOWN Rd.

DATE	TEST NO.	DEPTH	PRE-WET		TEST - 1" DROP		TIME	
			START	STOP	START	STOP		
12/4/86	1 S V	2.5 10'	10:28	10:29	10:29	10:30	1 min	
	2 V	11'	UNIFORM SOIL below 3'					
	3 S V	2.5 10'	10:31	10:32	10:32	10:33	1 min	
	4 S M	2.5 7.5'	10:40	10:41	10:41	10:43	2 min	
	4 V	11.5	10:35	10:36	10:36	10:40	4 min	
			UNIFORM SOIL below 3'					

REMARKS 100% per flat shallow syst. only.

TYPE OF SOIL Clayey / mmoa

TESTED BY S. Abel

OWNER / Frank & Co.

ALSO PRESENT _____

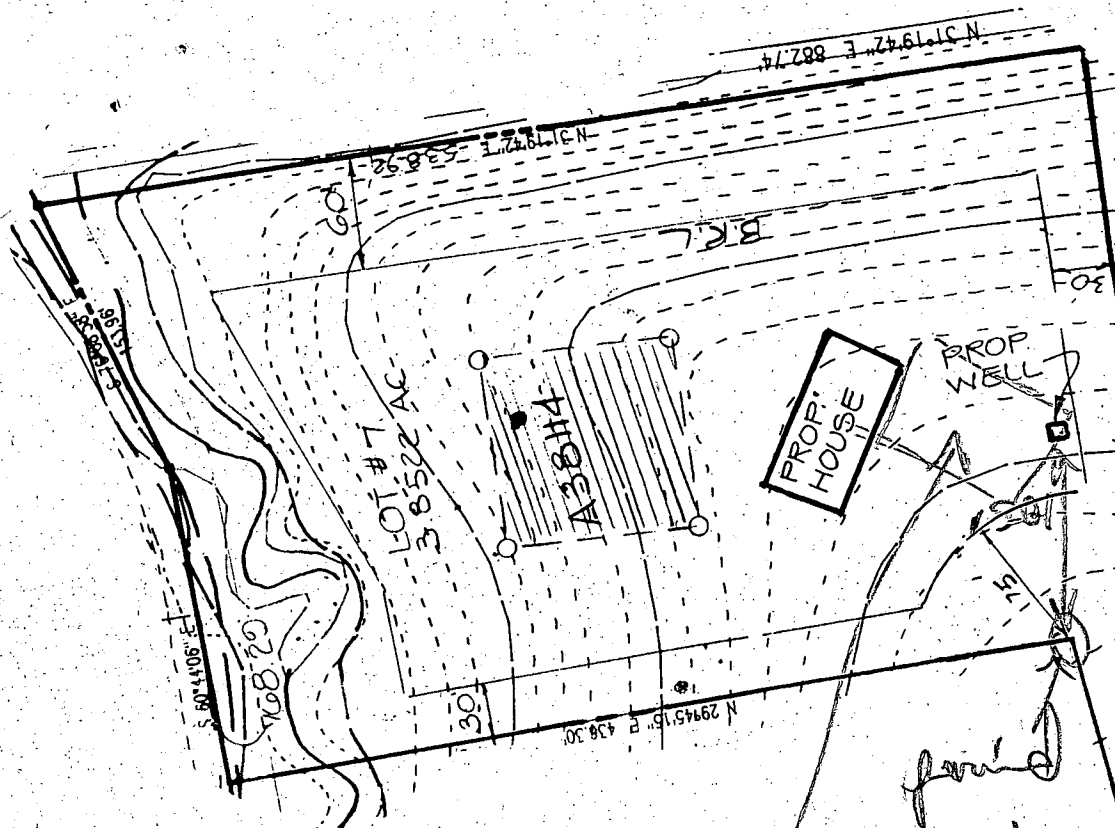

8/21/87
 sub OK'd
 as staked
 (initials)

area found
 for 2nd sub

SHADY CREEK
 COURT

OWNER
 SPRING HILL ASSOCIATES
 RUTH H. WESTON
 1427 ROUTE 32
 SYKESVILLE, MD. 21784

DEVELOPER
 KOREN DEVELOPMENT CORP INC.
 5423 WATERCRESS PLACE
 COLUMBIA, MARYLAND 21045

RECEIVED
 JUN 30 1987
 L.F. EASTERDAY, INC.

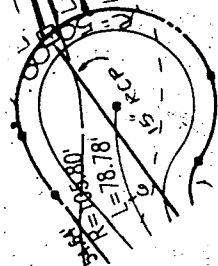

D.S. Thaler & Assoc. Inc.
 CIVIL ENGINEERS • SURVEYORS
 LANDSCAPE ARCHITECTS
 11 WARREN ROAD
 BALTIMORE, MARYLAND 21208
 (301) 484-4100

LOT # 7
MEADOWOOD
 SECTION ONE
 TAP MAP 10 PARCEL 139
 3RD ELECTION DISTRICT HOWARD COUNTY, MARYLAND
 SCALE: 1" = 100' DATE: JUNE 25, 1987

B 7 2286 SEQUENCE NO. (OEP USE ONLY)
2 3 6
(THIS NUMBER IS TO BE PUNCHED IN COLS. 3-6 ON ALL CARDS)

STATE OF MARYLAND
PERMIT TO DRILL WELL
please print or type

OEP PERMIT NUMBER
70 79
HC-81-2485
fill in this form completely

Date Received 4/7/88
OWNER INFORMATION
8 13
071483
15 34
SPRING HILL ASSOC.
Owner First Name
36 55
1423 AT 32
Street or RFD
57 76
W FRIENDSHIP MD 21794
Town State Zip

DRILLER INFORMATION
George F. Easterday
Driller's Name
L. Franklin Easterday, Inc.
Firm Name
9265 Br. Ch. Rd., Mt. Airy, Md. 21771
Address
Signature Date
7. Easterday 7/1/87

WELL INFORMATION
APPROX. PUMPING RATE (GAL. PER MIN.) 5
AVERAGE DAILY QUANTITY NEEDED (GAL. PER DAY) 500

USE FOR WATER (CIRCLE APPROPRIATE BOX)
D HOME (SINGLE OR DOUBLE HOUSEHOLD UNIT ONLY)
F FARMING (LIVESTOCK WATERING & AGRICULTURAL IRRIGATION)
I INDUSTRIAL, COMMERCIAL, STATE AND FEDERAL GOV. OTHER (REQUIRES APPROPRIATION PERMIT)
P PUBLIC OR PRIVATE WATER COMPANY (REQUIRES APPROPRIATION PERMIT AND STATE HEALTH DEPARTMENT APPROVAL)
T TEST, OBSERVATION, MONITORING (MAY REQUIRE APPROPRIATION PERMIT)

APPROXIMATE DEPTH OF WELL 200 FEET
APPROXIMATE DIAMETER OF WELL 6 INCH

METHOD OF DRILLING (circle one)
BORED (or Augered) JETTED Jetted & DRIVEN
AIR-ROtary AIR-PERcussion ROTARY (Hydraulic Rotary)
CABLE REVERSE-ROtary Drive-POINT
other

REPLACEMENT OR DEEPEINED WELLS (CIRCLE APPROPRIATE BOX)
N THIS WELL WILL NOT REPLACE AN EXISTING WELL
Y THIS WELL WILL REPLACE A WELL THAT WILL BE ABANDONED AND SEALED
S THIS WELL WILL REPLACE A WELL THAT WILL BE USED AS A STANDBY
D THIS WELL WILL DEEPEIN AN EXISTING WELL
PERMIT NUMBER OF WELL TO BE REPLACED OR DEEPEINED (IF AVAILABLE)

Not to be filled in by driller (OEP USE ONLY)
APPROX. PERMIT NUMBER GAP
FORCE INITIALS IN BOX PERMIT No. HC-81-2485

SPECIAL CONDITIONS: BEYOND HOLD PENDING SUITABLE ROAD ACCESS RT 99

LOCATION OF WELL R-39635
8 COUNTY HOWARD
23 SUBDIVISION MEADOWOOD
SECTION 7 LOT 7
52 NEAREST TOWN SYKESVILLE
MILES FROM TOWN (enter 0 if in town) 4 MI

DIRECTION OF WELL FROM TOWN (CIRCLE BOX)
ON WHICH SIDE OF ROAD (CIRCLE APPROPRIATE BOX)
NEAR WHAT ROAD HENRYTON-SHADY CREEK CT
DISTANCE FROM ROAD 450 FT

NOT TO BE FILLED IN BY DRILLER HEALTH DEPARTMENT APPROVAL
COUNTY NAME HOWARD COUNTY NO. A38114
OEP SIGNATURE DATE ISSUED 12.29.87 B. Nixson 06/29/88
NORTH GRID 549000 EAST GRID 0821000

SHOW MAJOR FEATURES OF BOX & LOCATE WELL WITH AN X
SOURCES OF DRILLING WATER
1. WELL
2.
3.
WRITE THE BOX NUMBER FROM THE MAP HERE
820 1
540 9

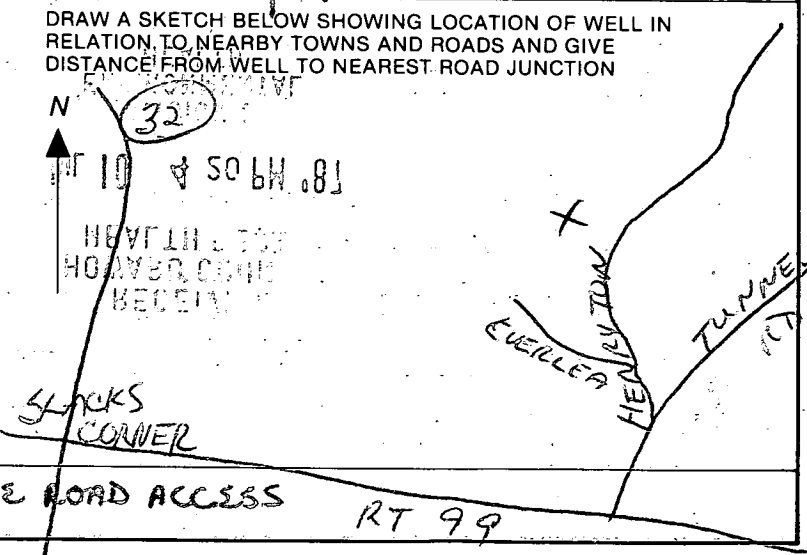

C1 2094
 (THIS NUMBER IS TO BE PUNCHED IN COLS. 3-6 ON ALL CARDS)

**STATE OF MARYLAND
 WELL COMPLETION REPORT**
 FILL IN THIS FORM COMPLETELY
 PLEASE PRINT OR TYPE

THIS REPORT MUST BE SUBMITTED WITHIN 45 DAYS AFTER WELL IS COMPLETED:
 COUNTY NUMBER **A 38114**

DATE Received: [] [] [] [] [] [] [] []
 DATE WELL COMPLETED: **04/28/88**
 Depth of Well: **400** (TO NEAREST FOOT)
 PERMIT NO. FROM "PERMIT TO DRILL WELL": **HO-81-2485**
 OWNER: **ASSOCIATES SPRING HILL**
 STREET OR RD: **SHADY CREEK COURT** first name TOWN: **SYKESVILLE**
 SUBDIVISION: **MEADOWOOD** SECTION: **1** LOT: **7**

WELL LOG
 Not required for driven wells

STATE THE KIND OF FORMATIONS PENETRATED, THEIR COLOR, DEPTH, THICKNESS AND IF WATER BEARING

DESCRIPTION (Use additional sheets if needed)	FEET		Check if water bearing
	FROM	TO	
Topsoil	0	?	
Shale	?	13	
Soft Brown mica	13	45	
Brown mica	45	65	✓
Grey mica	65	107	
Brown mica	107	110	
Grey mica	110	400	

GROUTING RECORD
 WELL HAS BEEN GROUTED (Circle Appropriate Box) **Y** **N**
 TYPE OF GROUTING MATERIAL
 CEMENT: **CM** BENTONITE CLAY: **BC**
 NO. OF BAGS: **15** NO. OF POUNDS: **1500**
 GALLONS OF WATER: **75**
 DEPTH OF GROUT SEAL (to nearest foot)
 from **0** ft. to **47** ft.
 (enter 0 if from surface)

CASING RECORD
 casing types insert appropriate code below
ST **CO**
 STEEL CONCRETE
PL **OT**
 PLASTIC OTHER
 MAIN Nominal diameter Total depth
 CASING top (main) casing of main casing
 TYPE (nearest inch) (nearest foot)
ST **6** **50**

OTHER CASING (if used)
 diameter depth (feet)
 inch from to

SCREEN RECORD
 screen type or open hole insert appropriate code below
ST **BR** **HO**
 STEEL BRASS OPEN HOLE
PL **OT**
 PLASTIC OTHER

C2
 DEPTH (nearest ft.)
 EACH SCREEN: **40** **48** **900**
 SLOT SIZE: **2**
 DIAMETER OF SCREEN (NEAREST INCH): [] [] [] [] [] []

- CIRCLE APPROPRIATE LETTER
A A WELL WAS ABANDONED AND SEALED WHEN THIS WELL WAS COMPLETED
E ELECTRIC LOG OBTAINED
P TEST WELL CONVERTED TO PRODUCTION WELL

I HEREBY CERTIFY THAT THIS WELL HAS BEEN CONSTRUCTED IN ACCORDANCE WITH COMAR 10.17.13 "WELL CONSTRUCTION" AND IN CONFORMANCE WITH ALL CONDITIONS STATED IN THE ABOVE CAPTIONED PERMIT, AND THAT THE INFORMATION PRESENTED HEREIN IS ACCURATE AND COMPLETE TO THE BEST OF MY KNOWLEDGE.

DRILLERS IDENT. NO. **40**
 DRILLERS SIGNATURE: *Marvin A. Earls*
 SITE SUPERVISOR (sign. of driller or journeyman responsible for sitework if different from permittee): *Carl H. [unclear]*

GRAVEL PACK from [] to []
 IF WELL DRILLED WAS FLOWING WELL INSERT F IN BOX 68:

OEP USE ONLY (NOT TO BE FILLED IN BY DRILLER)
 T (E.R.O.S.) WQ
 TELESCOPE CASING LOG INDICATOR OTHER DATA

C3
PUMPING TEST
 HOURS PUMPED (nearest hour): **3**
 PUMPING RATE (gal. per min. to nearest gal.): **2**
 METHOD USED TO MEASURE PUMPING RATE: **Bucket**
 WATER LEVEL (distance from land surface) BEFORE PUMPING: **53**
 WHEN PUMPING: **230**
 TYPE OF PUMP USED (for test): **S** submersible

PUMP INSTALLED
 DRILLER WILL INSTALL PUMP YES **NO**
 IF DRILLER INSTALLS PUMP, THIS SECTION MUST BE COMPLETED FOR ALL WELLS EXCEPT HOME USE
 TYPE OF PUMP INSTALLED PLACE (A,C,J,P,R,S,T,O) IN BOX - SEE ABOVE:
 CAPACITY: GALLONS PER MINUTE (to nearest gallon): [] [] [] [] [] []
 PUMP HORSEPOWER: [] [] [] [] [] []
 PUMP COLUMN LENGTH (nearest ft.): [] [] [] [] [] []
 CASING HEIGHT (circle appropriate box and enter casing height) **+** above } LAND SURFACE **2** (nearest foot)
- below }

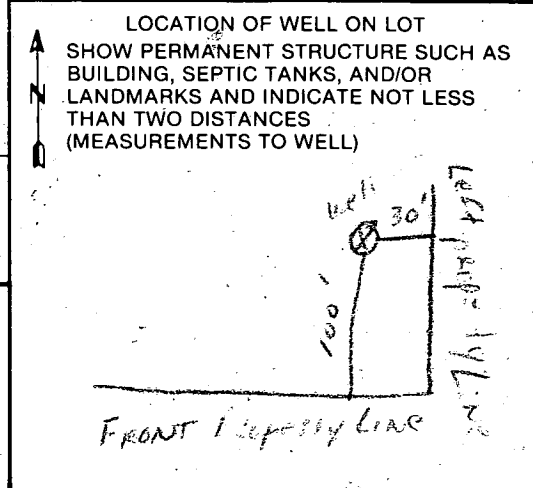

4-26-88 *juw*
 8:00

FIELD DATA SHEET
HOWARD COUNTY WELL YIELD TEST

Well Permit No. HO - 81-2485
 Location of property (road) SHADY CREEK COURT
 Subdivision MSADO-TOWN Lot 7 Block _____ Plat _____ Sec. 1
 Well Driller GEORGE EASTBAY Owner ASSOCIATES, SPRING HILL

Depth of well 400 1 1/2
 Distance of measuring point (M.P.) above ground 144
 Static water level (S.W.L.) below M.P. 534

I. High rate pumping -- reservoir drawdown

Time pump started 9:00 Pumping rate 9 gpm
 Total time 45 min to reach pumping water level 227 ft. below M.P.

II. Recovery pump test data - observations to be recorded every 15 minutes

TIME (15 minute intervals)	WATER LEVEL below M.P.	PUMPING RATE time to fill $\frac{1}{2}$ gallon bucket	FLOW METER READING (if used)	CALCULATED FLOW (gallons per minute)
9:15	227'	30 <i>See</i>	<i>N/A</i>	2 <i>gpm</i>
10:00	225'	25	<i>Pump at 350'</i>	2.4
10:15	227'	27	<i>R. Hansen</i>	2.2
10:30	227'	27		2.2
10:45	228'	27		2.2
11:00	228'	27		2.2
11:15	229'	30		2
11:30	229'	30		2
11:45	229'	30		2
12:00	229'	30		2
12:15	229	30 <i>sec</i>		2 <i>gpm</i>
12:30	229	30 <i>sec</i>		2 <i>gpm</i>
12:45	229'	30		2
1:00	229'	30		2
1:15	230'	30		2
1:30	230'	30		2
1:45	229'	30		2
2:00	229'	30		2
2:15	230'	30		2
2:30	230'	30		2
2:45	230'	30		2
3:00	230'	30		2
3:15	230'	30		2
3:30	230'	30		2
HD-2243 115	230'	30		2

11/22/91
Anytime

HOWARD COUNTY HEALTH DEPARTMENT
Bureau of Environmental Health
3525-H Ellicott Mills Drive
Ellicott City, MD 21043
461-9933

APPLICATION FOR PITLESS ADAPTER, WELL PUMP AND PRESSURE TANK INSTALLATION

New Installation X
Replacement _____

Receipt # 47622
Date 11/18/91

Name of Installer GASKE Plumbing+HEATING, Inc. Telephone 247-6963

License Number #3189
Certified Well Pump Installer _____ Well Driller _____ Registered Plumber X

Name of Property Owner Stephen + Terri Ann Tregeser Telephone _____
Subdivision MEADOWWOOD Lot # 7 Well Tag # HO-81-2485
Site Address 1220 SHAOY CREEK ROAD

Pump

- Type
 - Deep well jet _____
 - Shallow well jet _____
 - Submersible X
- Make GOULD
- Model # 5E507412
- Capacity 2 GPM
- Pump exceeds well capacity Yes X No ~~X~~
- If Yes, is low pressure cutoff switch installed? Yes ✓ No _____
- What methods are used to protect the pump and electrical wiring from vibrations? Torque arrestors ✓ Cable guards ✓ Other TAPE

Motor

- Horsepower 3/4
- RPM _____
- Voltage _____
 - 110 _____
 - 220 X

Pitless Adapter

- Make _____
- Model # _____
- Depth 48"

Tank

- Capacity 80 GAL
- Pressure relief valve? 75 lb

Piping

- Type Big Blue #100
- Size 1"
- NSF and/or BOCA Code approved _____
- Depth of supply line 380'

Well data

- Depth 400 ft.
- Yield 2 GPM
- Static water level 370 ft.
- Will water supply be disinfected by installer? NO

P.A. OK 3 1/2' B.G.
MR 11/22/91

I understand that it is my responsibility to notify the Howard County Health Department when the installation is ready for inspection (otherwise this permit is null and void).

All information given above is true to the best of my knowledge.

Signature of Applicant: John Gaske

Date: 11-18-91

Note: A sticker indicating approval/status of the installation will be placed on the well casing at the time of the inspection.

LEGEND

Contour Interval 2 Ft.
 Existing Contour 420
 Proposed Contour 420
 Spot Elevation + 20'
 Direction of Drainage

No.	REVISION	DATE
1.	Moved drwy out of lot G.	11-8-89
2.	Rev. hse. type & move forward per clients request.	10-11-91

LOT 1
 ROBERT E. BARNHARDT
 974/431

LOT 2
 ERIC C. & MELINDA LARSON
 876/112

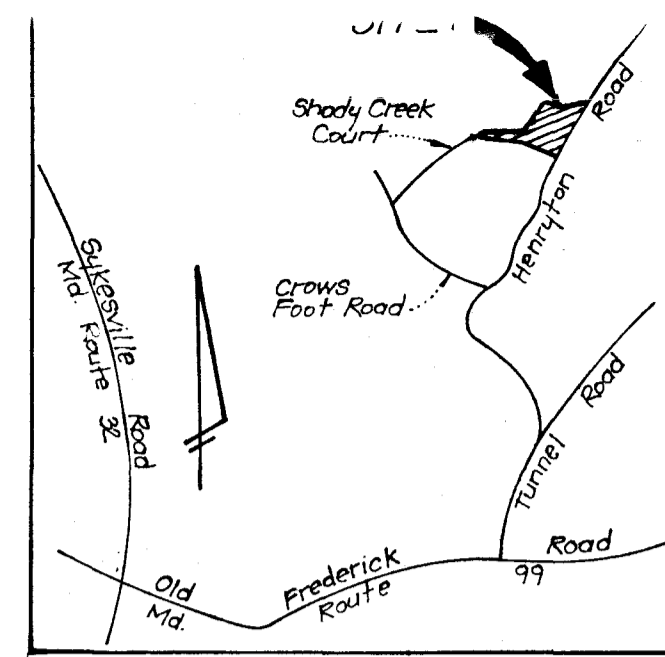

VICINITY MAP
 Scale: 1" = 2000'

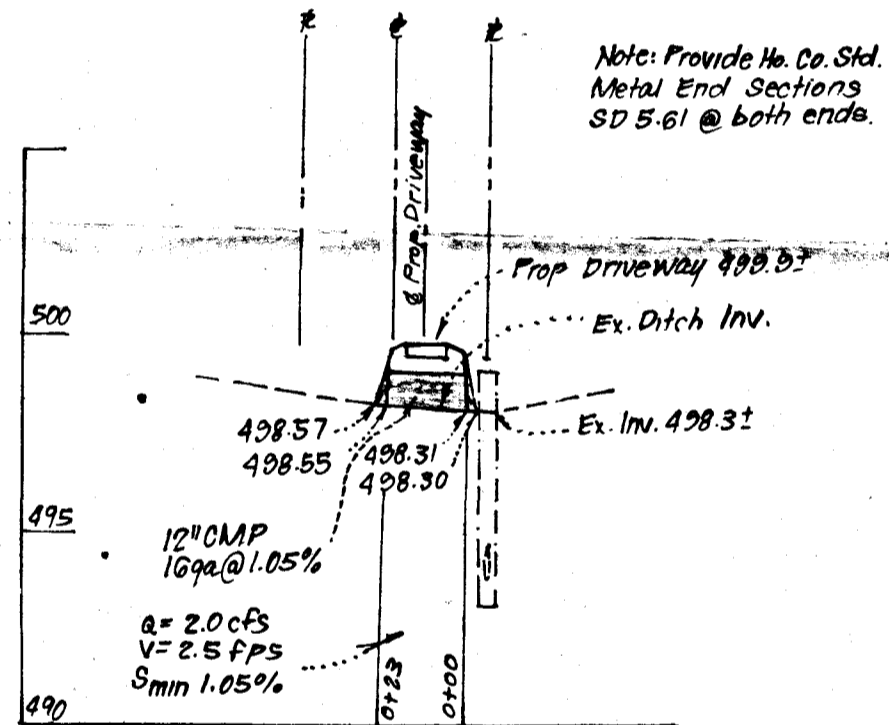
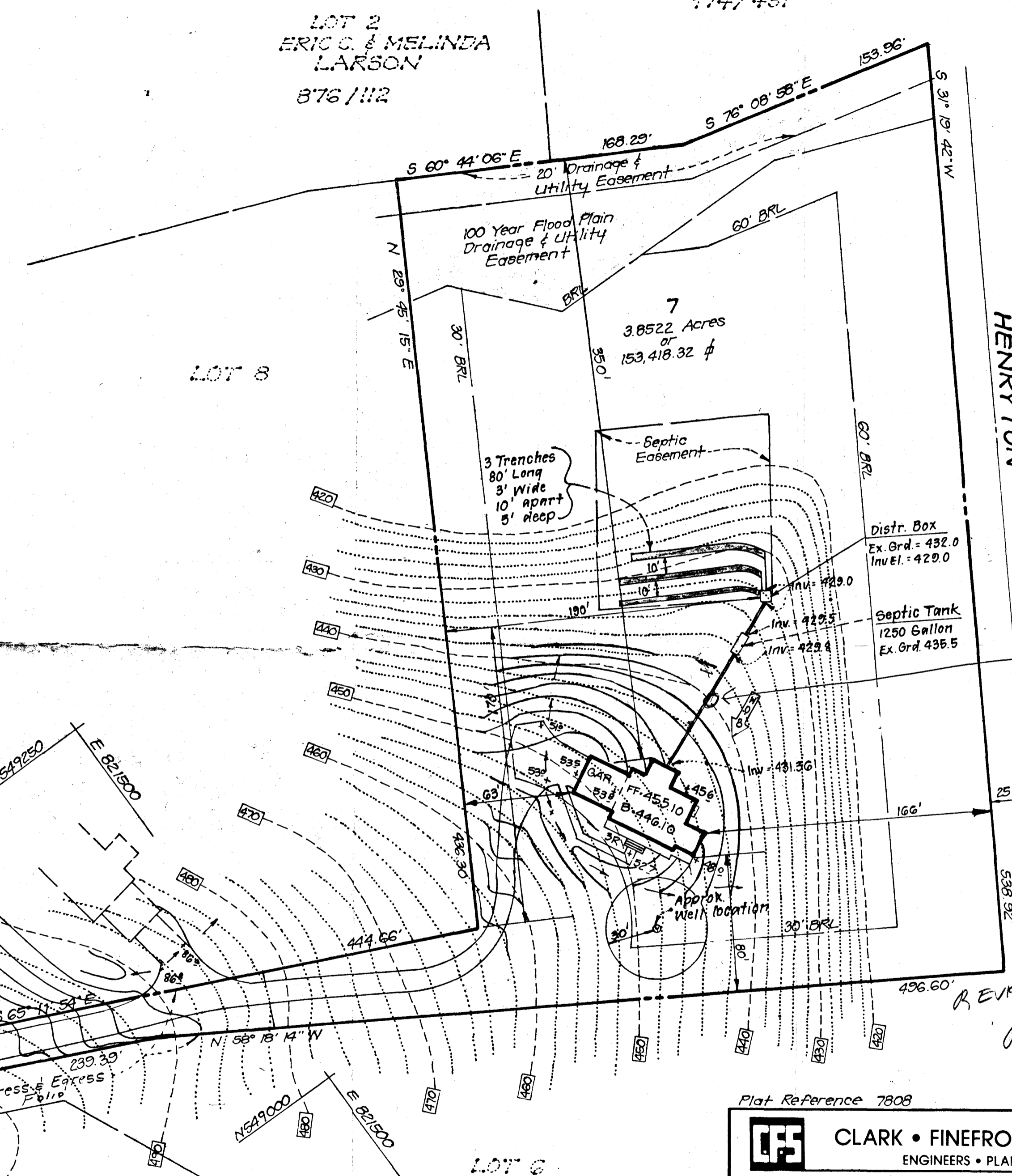

PROFILE DRIVEWAY CULVERT

SCALES: HORIZ. 1" = 50'
 VERT. 1" = 5'

SHADY CREEK COURT

Note: Provide No. Co. Std. Driveway Entrance R-6.06.

11/5/91
 REVERSED PLANS OK
 R. HODGES
 BP 40197

Plat Reference 7808

		CLARK • FINEROCK & SACKETT, INC. ENGINEERS • PLANNERS • SURVEYORS 7135 MINSTREL WAY • COLUMBIA, MD. 21045 • (301) 381-7500 - BALTO. • (301) 621-8100 - WASH.	
		DESIGNED VHP	SCALE 1" = 50'
DRAWN BAL GG	CHECKED VHP	DATE Oct 1989	FOR: DONALD CROGAN 3775 Shady Lane Glenwood, Maryland 21738
SITE DEVELOPMENT PLAN LOT 7 MEADOWOOD SECTION ONE 3RD ELECTION DISTRICT HOWARD COUNTY, MARYLAND		DRAWING 1 OF 1	JOB NO. 88-101
		FILE NO. 88-101X	