

10-13-04
 NEED site plan
 & perc for acceptable
 repair area
 (KN)

B00152605
 10/22/04
 Proposed location
 Deck OK
 (FX)

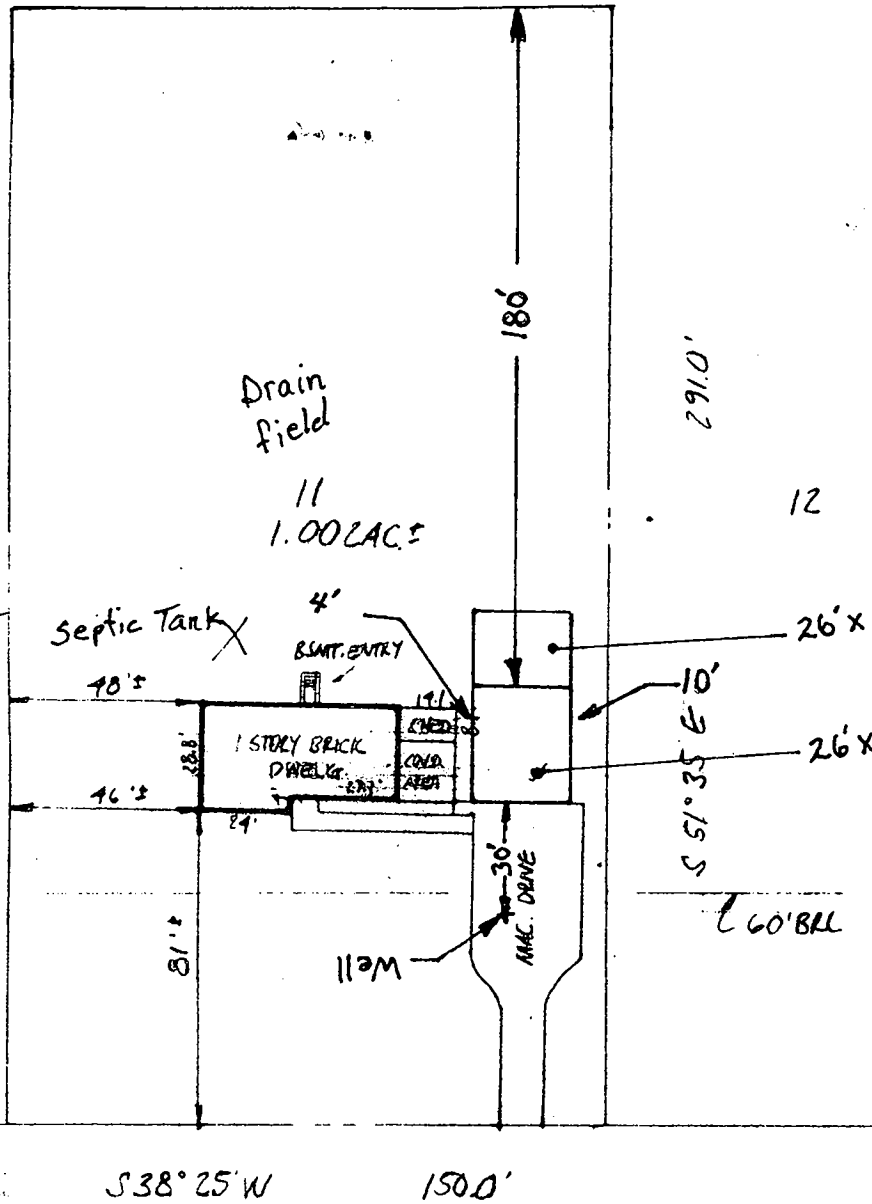

7510 BROWNS BRIDGE ROAD



NOTE: No title report furnished.

CERTIFICATION: This is to certify that the improvements indicated hereon are located as shown. This is not a property line survey and should not be used for the erection of fences or any other improvements.

BRADEN A. ROGERS - ARCHT. L.S. MD. LIC. NO. 119

LIBER _____ FOLIO _____
 LOT 11 BLOCK _____ SECT. 2 PLAT _____
 PLAT ENTITLED GREENWOOD FARMS
 RECORDED IN HOWARD COUNTY MD.

Christopher Hill
 7510 BROWNS BRIDGE ROAD

SCALE 1"=50' CASE NO. 5699

SITE INSPECTION SHEET

OWNER: CHRISTOPHER W. HILL PHONE #: _____
ADDRESS: 7570 BROWNS BRIDGE ROAD CONTRACTOR: _____
WELL TAG #: _____
SUBDIVISION: _____ LOT: _____ COUNTY #: _____
PROPOSAL: _____

LOCATION DIAGRAM

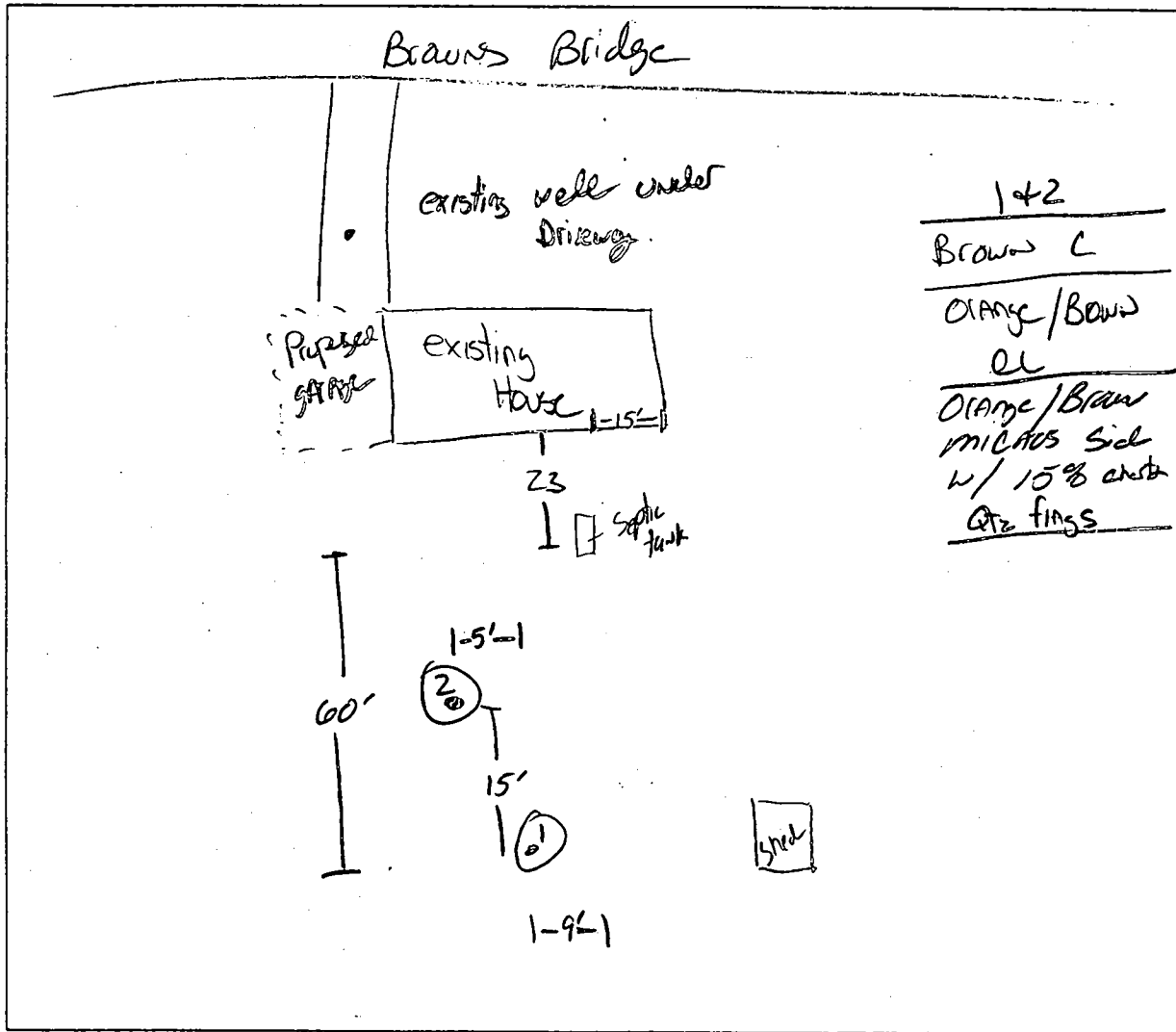

COMMENTS: Septic tank = Depth to lid = 2'
Depth to solids = 3 1/2'
- Looks to have adequate room for repair area

DATE: 10/22/04 INSPECTOR: KSB

LAYOUT _____ INSP 4 _____

INSP 2 _____ INSP 5 _____

INSP 3 _____ INSP 6 _____

ISSUE DATE: _____

APPROVAL DATE: _____

P _____

A 500521 _____

PERMIT

INDEXED

ON-SITE SEWAGE DISPOSAL SYSTEM HOWARD COUNTY HEALTH DEPARTMENT BUREAU OF ENVIRONMENTAL HEALTH

_____ IS PERMITTED TO INSTALL ALTER

ADDRESS: _____ PHONE NUMBER: _____

SUBDIVISION: Greenwood Farms LOT NUMBER: 11

ADDRESS: 7510 Browns Bridge Road PROPERTY OWNER: Christopher Hill

SEPTIC TANK CAPACITY (GALLONS): _____ OUTLET BAFFLE FILTER REQUIRED

PUMP CHAMBER CAPACITY (GALLONS): _____ COMPARTMENTED TANK REQUIRED

NUMBER OF BEDROOMS: _____

SQUARE FEET PER BEDROOM: _____

LINEAR FEET OF TRENCH REQUIRED: _____

TRENCHES:	Trench to be _____ feet wide. Inlet _____ feet below original grade. Bottom maximum depth _____ feet below original grade. Effective area begins at _____ feet below original grade. _____ feet of stone below distribution pipe.
LOCATION:	_____
NOTES:	_____

PLANS APPROVED: _____ DATE: _____

NOTE: PERMIT VOID AFTER 2 YEARS

NOTE: CONTRACTOR RESPONSIBLE FOR SCHEDULING A PRE-CONSTRUCTION INSPECTION FOR ALL INSTALLATIONS

NOTE: WATERTIGHT SEPTIC TANKS REQUIRED

NOTE: ALL PARTS OF SEPTIC SYSTEM SHALL BE 100 FEET FROM ANY WATER WELL

NOTE: MANHOLE RISERS REQUIRED ON ALL SEPTIC TANKS AND PUMP CHAMBERS UNLESS SPECIFICALLY AUTHORIZED

NEITHER THE HOWARD COUNTY COUNCIL NOR THE HEALTH DEPARTMENT IS RESPONSIBLE FOR THE SUCCESSFUL OPERATION OF ANY SYSTEM PERMITTEE RESPONSIBLE FOR OBTAINING FINAL APPROVAL ON THIS PERMIT CALL 410-313-2640 FOR INSPECTION OF SEPTIC SYSTEM

A500521