

12/1/98  
1-2 pm  
3/4/99 1:00  
NO NSP  
3/5/99 1:00  
LATER  
CANCELLED

# PERMIT

## SEWAGE DISPOSAL SYSTEM

### DEPARTMENT OF HEALTH AND MENTAL HYGIENE

P 510668

A \_\_\_\_\_

DISTRICT 5th

DATE 9-04-98

HOWARD COUNTY HEALTH DEPARTMENT  
BUREAU OF ENVIRONMENTAL HEALTH

TAX ID# - 05-418372

~~XXXXXXXX~~ 410-313-2640

### INDEXED

DATE SYSTEM APPROVED 3/5/99

INSPECTOR M. Ripkin

Winchester Homes, Inc. IS PERMITTED TO INSTALL  ALTER \_\_\_\_\_

ADDRESS 6305 Ivy Lane, Suite 800, Greenbelt, Maryland 20770 PHONE 301-474-4411

SUBDIVISION Ashleigh Knolls LOT 19 ROAD 7118 Moorland Drive

PROPERTY OWNER Winchester Homes, Inc.  
ADDRESS 6305 Ivy lane, Suite 800  
Greenbelt, Maryland 20770

SEPTIC TANK CAPACITY: 1250 GALLONS

NUMBER OF BEDROOMS: 4

- House is served by a shared community septic system. As part of the general permit for the community system, items previously installed or under construction include individual septic tank, connection from tank to common effluent line, community system headworks, and shared disposal fields.
- This portion of the septic installation permit is strictly limited to authorization of the individual pump in the pump pit with associated piping and electrical controls, and installation of the individual house sewer line. Location as per the signed building permit site plan, copy attached.
- Contact Health Department for inspection before covering the installation.
- For the pump test 48 hour advance notice of inspection is required. Where adequate notice has been provided, installation may proceed to completion one-half hour after the scheduled inspection time.

510668

*[Signature]*  
APPROVED BY:

9/9/98  
Date:

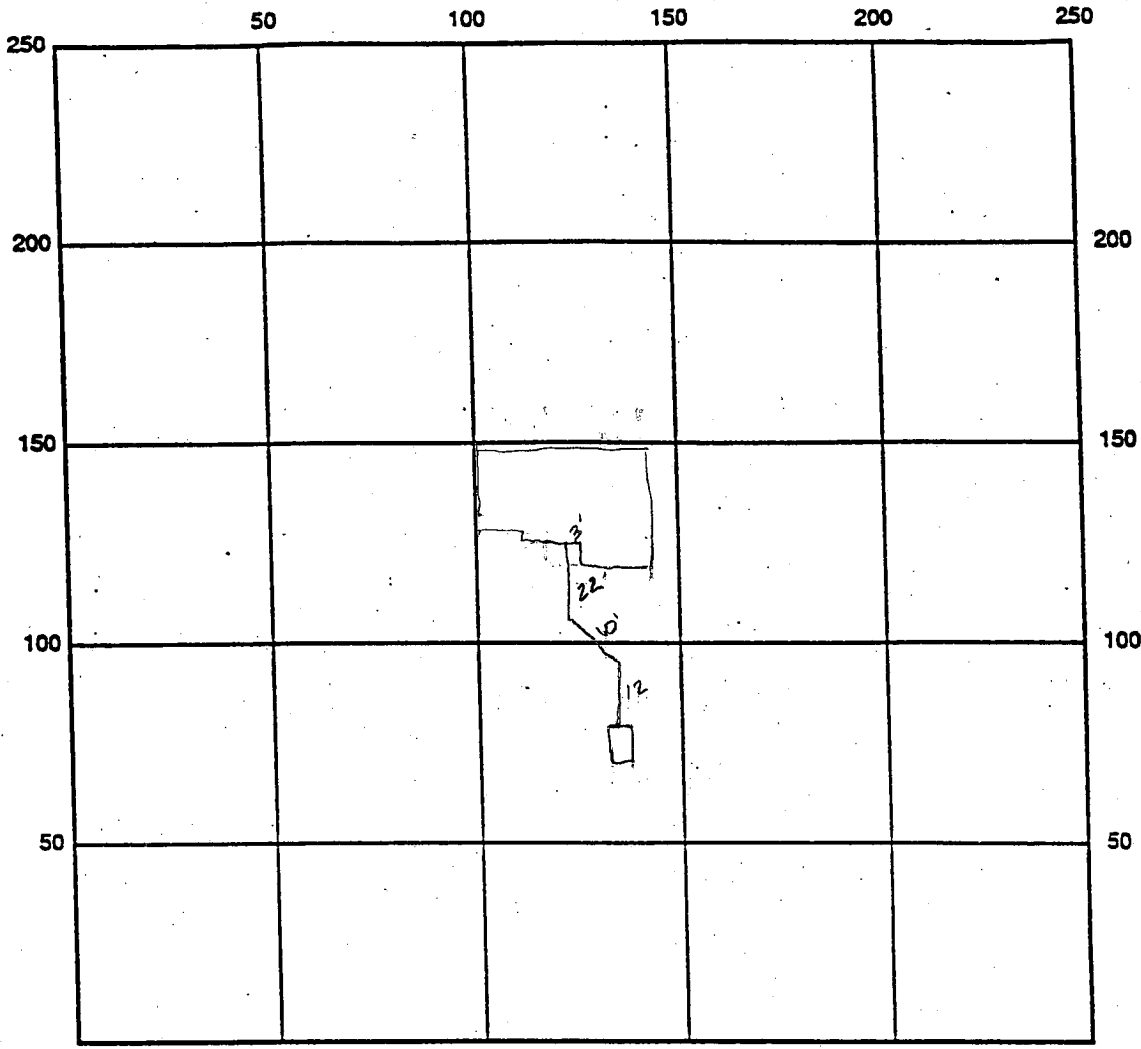

INDICATE NORTH - NAME ADJOINING ROADWAY AS BASE LINE

SEPTIC TANK LEVEL OC CLEANOUTS \_\_\_\_\_

REMARKS: 12/11/98 House to tank connection made  
3/5/99 S.T. PUMP & ALARM OK (MR)

---



---



---



---



---



---



---



---



---



---



---

DATE SYSTEM APPROVED 3/5/99 INSPECTOR M. Ripkin

FAX cover sheet

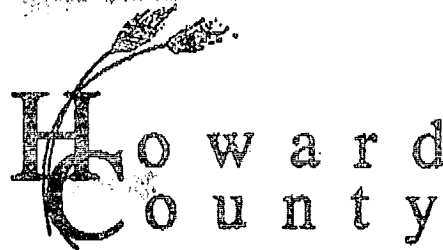

Bureau of Utilities  
8270 Old Montgomery Rd.  
Columbia, Md. 21045  
Tel. : 410 313 4900  
Fax : 410 313 4989

To: Water & Sewer Program / Winchester Homes @ Ashleigh Knolls

Date: 3/8/99 Number of pages including this one one

Fax Number: 2648 / 301-854-9988

From: Matt Tudor

Comments: Sewer Pump Test results  
Lot 19 Winchester Homes  
7118 Moorland Drive

On Friday March 5, the above property completed the sewer pump test. The pump pass for U&O. The property will not be placed in service until the painters & clean-up are complete and the septic tank has been pumped and cleaned. The builder is to contact our office when ready for reinspection of the septic tank.

C1 2915

SEQUENCE NO. (MDE USE ONLY)

STATE OF MARYLAND WELL COMPLETION REPORT

THIS REPORT MUST BE SUBMITTED WITHIN 45 DAYS AFTER WELL IS COMPLETED.

(THIS NUMBER IS TO BE PUNCHED IN COLS. 3-6 ON ALL CARDS)

FILL IN THIS FORM COMPLETELY PLEASE PRINT OR TYPE

COUNTY NUMBER 13-

ST/CO USE ONLY DATE RECEIVED 090695

DATE WELL COMPLETED 072695

Depth of Well 900 (TO NEAREST FOOT)

PERMIT NO. FROM 'PERMIT TO DRILL WELL' H0-94-0512

OWNER Winchester Homes STREET OR RFD Moorland Drive TOWN Highland SUBDIVISION Ashleigh Knolls SECTION LOT 19

WELL LOG Not required for driven wells

STATE THE KIND OF FORMATIONS PENETRATED, THEIR COLOR, DEPTH, THICKNESS AND IF WATER BEARING

Table with columns: DESCRIPTION (Use additional sheets if needed), FEET (FROM, TO), check if water bearing. Rows include top soil, shaley, red shaley, shaley, Brown mica, Gray mica.

NUMBER OF UNSUCCESSFUL WELLS: 0

WELL HYDROFRACTURED YES (Y) NO (N)

CIRCLE APPROPRIATE LETTER A A WELL WAS ABANDONED AND SEALED WHEN THIS WELL WAS COMPLETED E ELECTRIC LOG OBTAINED P TEST WELL CONVERTED TO PRODUCTION WELL

I HEREBY CERTIFY THAT THIS WELL HAS BEEN CONSTRUCTED IN ACCORDANCE WITH COMAR 26.04.04 "WELL CONSTRUCTION" AND IN CONFORMANCE WITH ALL CONDITIONS STATED IN THE ABOVE CAPTIONED PERMIT...

TYPE: MWD/MSD/MGD DRILLERS LIC. NO. 40

DRILLERS SIGNATURE (Signature: Gary F. Eastwood)

LIC. NO. MWD 481 (Signature: Gary F. Eastwood)

SITE SUPERVISOR (sign. of driller or journeyman responsible for sitework if different from permittee)

GROUTING RECORD WELL HAS BEEN GROUTED (Circle Appropriate Box) YES (Y) NO (N)

TYPE OF GROUTING MATERIAL (Circle one) CEMENT (CM) BENTONITE CLAY (BC) NO. OF BAGS 45 NO. OF POUNDS 4500 GALLONS OF WATER 225 DEPTH OF GROUT SEAL (to nearest foot) from 0 ft. to 55 ft.

CASING RECORD casing types insert appropriate code below ST STEEL CO CONCRETE PL PLASTIC OT OTHER

MAIN CASING TYPE Nominal diameter top (main) casing (nearest inch) Total depth of main casing (nearest foot) S+ 60 61 63 64 66 70

OTHER CASING (if used) diameter inch depth (feet) from to

SCREEN RECORD screen type or open hole insert appropriate code below ST STEEL BR BRASS PL PLASTIC HO OPEN HOLE OT OTHER

DEPTH (nearest ft.) 1 2 3 4 5 6 7 8 9 10 11 12 13 14 15 16 17 18 19 20 21 22 23 24 25 26 27 28 29 30 31 32 33 34 35 36 37 38 39 40 41 42 43 44 45 46 47 48 49 50 51 52 53 54 55 56 57 58 59 60

SLOT SIZE 1 2 3 DIAMETER OF SCREEN (NEAREST INCH) from to GRAVEL PACK IF WELL DRILLED WAS FLOWING WELL INSERT F IN-BOX 68

MDE USE ONLY (NOT TO BE FILLED IN BY DRILLER) (E.R.O.S.) T 70 72 74 75 76 W Q TELESCOPE CASING LOG INDICATOR OTHER DATA

C 3

PUMPING TEST HOURS PUMPED (nearest hour) 9

PUMPING RATE (gal. per min.) 60

METHOD USED TO MEASURE PUMPING RATE Bucket WATER LEVEL (distance from land surface)

BEFORE PUMPING 19 ft.

WHEN PUMPING 150 ft.

TYPE OF PUMP USED (for test) A air P piston T turbine C centrifugal R rotary O other (describe below) J jet S submersible

PUMP INSTALLED DRILLER WILL INSTALL PUMP YES (NO)

IF DRILLER INSTALLS PUMP, THIS SECTION MUST BE COMPLETED FOR ALL WELLS.

TYPE OF PUMP INSTALLED PLACE (A,C,J,P,R,S,T,O) IN BOX 29

CAPACITY: GALLONS PER MINUTE (to nearest gallon) 31 35

PUMP HORSE POWER 37 41

PUMP COLUMN LENGTH (nearest ft.) 43 47

CASING HEIGHT (circle appropriate box and enter casing height) (+) above LAND SURFACE (-) below 2 (nearest foot)

LOCATION OF WELL ON LOT SHOW PERMANENT STRUCTURE SUCH AS BUILDING, SEPTIC TANKS, AND /OR LANDMARKS AND INDICATE NOT LESS THAN TWO DISTANCES (MEASUREMENTS TO WELL) Lot line

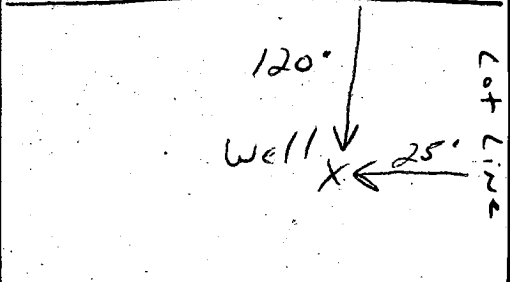



**B 1** **9058** SEQUENCE NO. (DP USE ONLY)

**STATE OF MARYLAND**  
APPLICATION FOR PERMIT TO DRILL WELL  
please print or type

STATE PERMIT NUMBER **HO-94-0517**  
fill in this form completely

Date Received (APA) **06/07/95**

**OWNER INFORMATION**

**Winchester Homes**  
Last Name Owner First Name

**6305 Ivy Lane**  
Street or RFD

**Greenbelt MD 20770**  
Town State Zip

**B 3** LOCATION OF WELL

**Howard** COUNTY

**Ashleigh Knolls** SUBDIVISION

SECTION **44** LOT **19**

**Highland** NEAREST TOWN

MILES FROM TOWN (enter 0 if in town) **1** MI

**DRILLER INFORMATION** MSD/MGD/MWD

**George F. Easterday** License No. **4d**

**L. Franklin Easterday, Inc.** Firm Name

**9265 Brown Church Rd., Mt. Airy, Md. 21771** Address

*George F. Easterday* Signature Date

**B 4** DIRECTION OF WELL FROM TOWN (CIRCLE BOX)

NEAR WHAT ROAD **MOORLAND DR.**

ON WHICH SIDE OF ROAD (CIRCLE APPROPRIATE BOX)

**150** DISTANCE FROM ROAD ENTER FT OR MI **FT**

TAX MAP: **46** BLK: **12** PARCEL **174**

**B 2** WELL INFORMATION

APPROX. PUMPING RATE (GAL. PER MIN.) **5**

AVERAGE DAILY QUANTITY NEEDED (GAL. PER DAY) **500**

**USE FOR WATER** (CIRCLE APPROPRIATE BOX)

HOME (SINGLE OR DOUBLE HOUSEHOLD UNIT ONLY)

FARMING (LIVESTOCK WATERING & AGRICULTURAL IRRIGATION)

INDUSTRIAL, COMMERCIAL, STATE AND FEDERAL GOV. OTHER (REQUIRES APPROPRIATION PERMIT)

PUBLIC OR PRIVATE WATER COMPANY (REQUIRES APPROPRIATION PERMIT AND STATE HEALTH DEPARTMENT APPROVAL)

TEST, OBSERVATION, MONITORING (MAY REQUIRE APPROPRIATION PERMIT)

NOT TO BE FILLED IN BY DRILLER HEALTH DEPARTMENT APPROVAL

**Howard** COUNTY NAME COUNTY NO.

STATE SIGNATURE **L. Franklin Easterday** INSERT S

DATE ISSUED **06/07/95** EXP. DATE **6/1/95**

CO SIGNATURE **L. Franklin Easterday**

NORTH GRID **488000** EAST GRID **0818000**

APPROXIMATE DEPTH OF WELL **300** FEET

APPROXIMATE DIAMETER OF WELL **6** INCH NEAREST

**METHOD OF DRILLING** (circle one)

BORED (or Augered) JETTED Jetted & DRIVEN

AIR-ROTary AIR-PERCussion ROTARY (Hydraulic Rotary)

CABLE REVERSE-ROTary DRIVE-POINT

other

**REPLACEMENT OR DEEPEMED WELLS** (CIRCLE APPROPRIATE BOX)

THIS WELL WILL NOT REPLACE AN EXISTING WELL

THIS WELL WILL REPLACE A WELL THAT WILL BE ABANDONED AND SEALED

THIS WELL WILL REPLACE A WELL THAT WILL BE USED AS A STANDBY-CONTACT LOCAL APPROVING AUTHORITY FOR POLICY ON STANDBY WELLS

THIS WELL WILL DEEPEM AN EXISTING WELL

PERMIT NUMBER OF WELL TO BE REPLACED OR DEEPEMED (IF AVAILABLE)

Not to be filled in by driller (OEP USE ONLY)

APPROX. PERMIT NUMBER **GAP**

FORCE **RA** WRITE INITIALS IN BOX PERMIT No. **HO-94-0517**

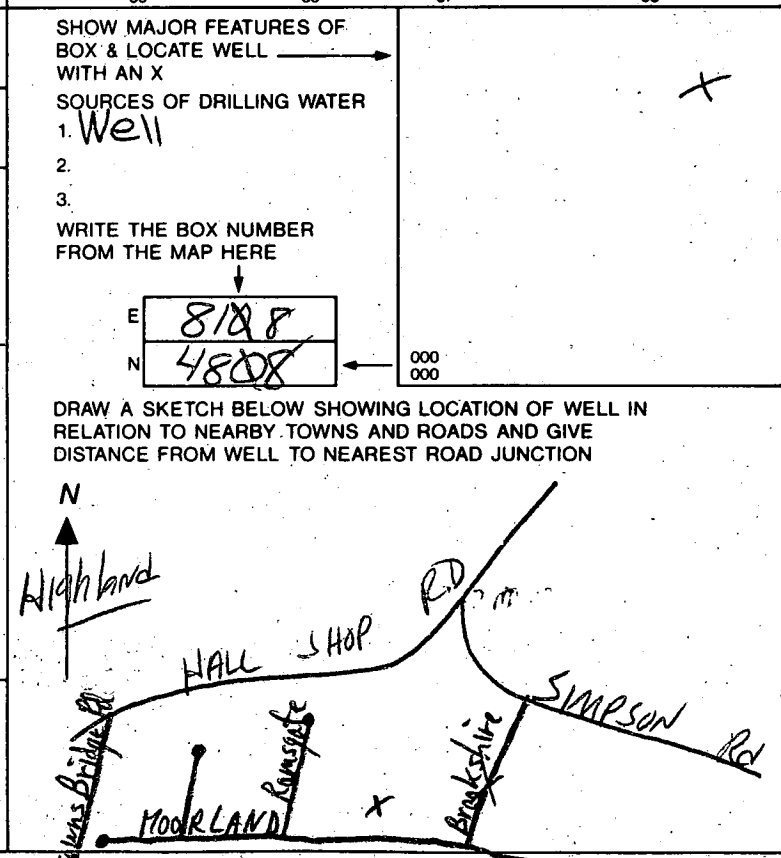



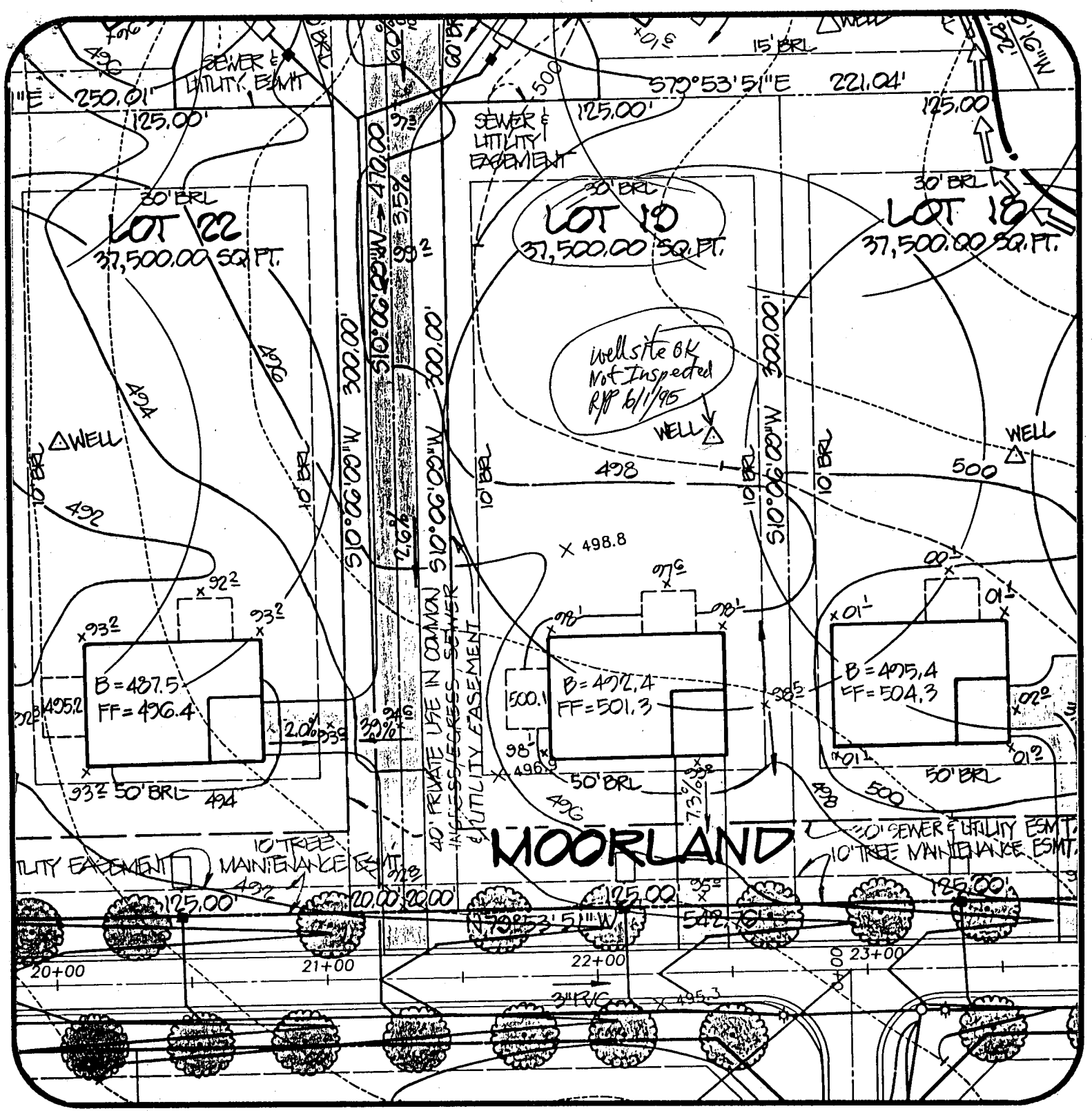

Ashleigh Knolls  
Lot 19

DATE: 5/2/95

PROJECT NO.: 89027.01

DRAWN BY: TJP

SCALE: 1" = 50'

R.M. MOCHI GROUP, P.C.

CIVIL ENGINEERS  
LAND SURVEYORS

PLANNERS  
ENVIRONMENTAL

3300 N. Ridge Road, Suite 235  
Ellicott City, MD 21043-3305

(410) 461-0079  
Fax: (410) 750-6340

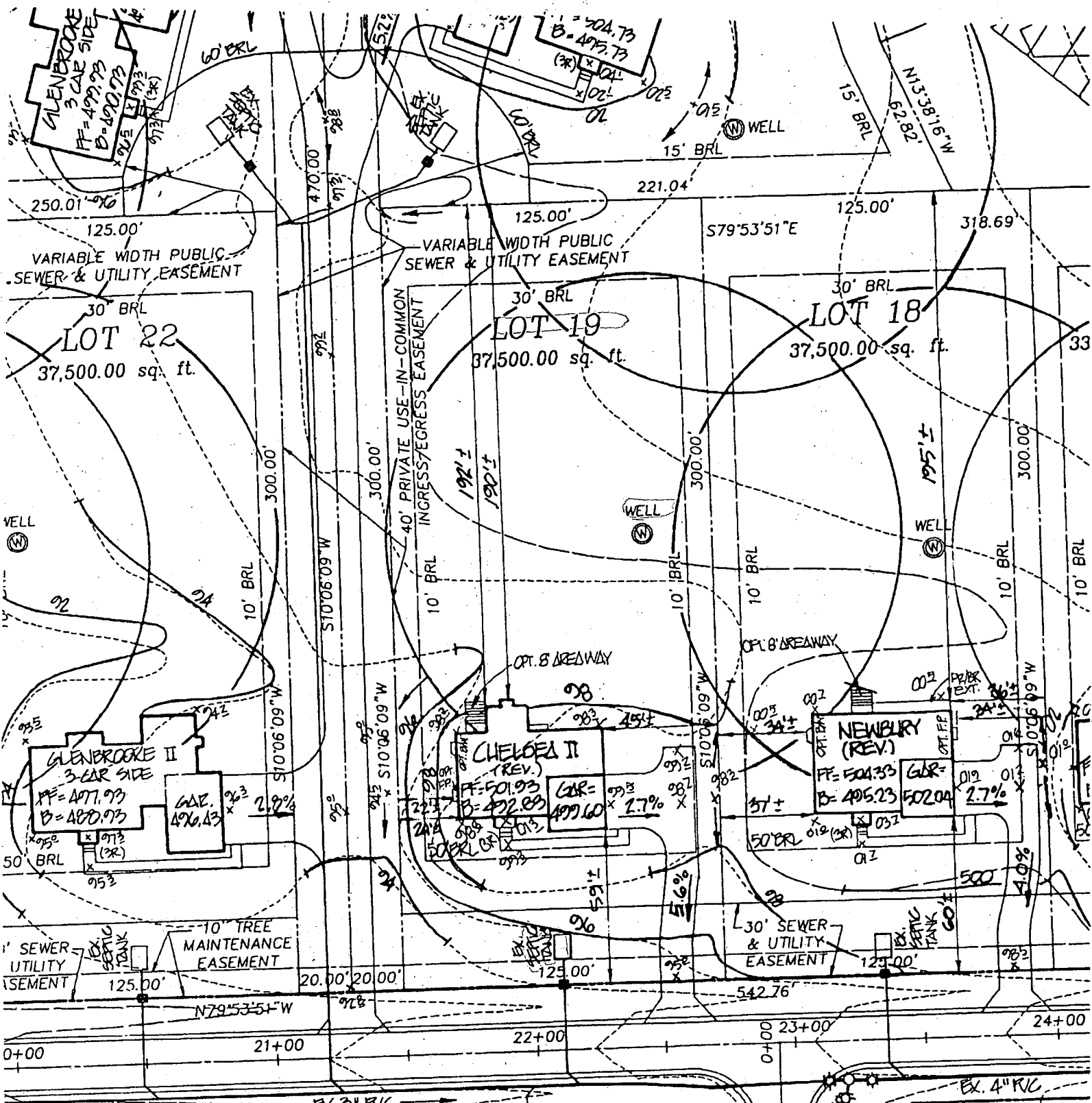

**100 ORLAND DRIVE**  
 Approved Septic System Plan  
 Howard County Health Department

*[Signature]*  
 Signature  
 9/14/98  
 Date

**FAWN ROSSING DRIVE**

APPLICATION

HOWARD COUNTY

# PERMIT APPLICATION

DEPARTMENT OF INSPECTIONS, LICENSES & PERMIT  
3430 COURT HOUSE DRIVE, ELLICOTT CITY, MARYLAND 21043

SERIAL NUMBER

B00113937

B00113937

BUILDING ADDRESS (HOUSE NO., STREET, TOWN OR AREA)

7118 Moorland Dr. 37562  
Clarksville Md. 21024

GRADING/SEDIMENT CONTROL  YES  NO

DESCRIPTION OF WORK AUTHORIZED

Chelsea II w/ rear sunroom  
2 story finished bsmt, 10 R  
4FB, 1HB, 3' driveway, 4BR  
garage, FP

LOT NO.	PARCEL NO.	SEC.	AREA	BLOCK NO.	LIBER	FOLIO
19	475		2	7		

SUB DIVISION	ZONE	ZONE MAP	ELEC. DIST.	CENSUS TR.
Achtach Knolls	RR-41		5	6051.02

OWNER NAME AND ADDRESS  
Windsor Homes Inc  
6705 Fox Hill Drive  
Greenbelt Md. 20770  
DEO (201) 474-4411

PHONE NO.

OCCUPANT'S NAME AND ADDRESS  
PHONE NO.

ARCHITECT OR ENGINEER'S NAME AND ADDRESS  
R.M. Meek, Grove  
10120 A. Old National Pk  
Pennsville Md. 21784 (301) 862-3454  
PHONE NO.

CONTRACTOR'S NAME AND ADDRESS  
Santini, Al. Alonzo  
Windsor Homes  
PHONE NO.

EXISTING USE: Vacant  
PROPOSED USE: Res Single Fam

EST. CONSTRUCTION COST: 160,000  
LICENSE NUMBER: 154-14164  
PERMIT FEE

SIZE OF BLDG.	FRONT	DEPTH	HEIGHT
	56	46	10
	56	38	10
	56	46	10

TYPE OF BLDG.	AREA	VOLUME	ROOF
B. ROOMS	2264		F16 Gable
ROOMS	1413		
BATHS			
FIREPLACES	1507		

FOOTINGS	FOUNDATION	S. WALLS
16 x 8	8" concrete	1/2" 1" masonry

UTILITIES				
WATERWELL	SEWER/SEPTIC	GAS	ELECTRICITY	TYPE OF HEAT
		X	X	GAS
				AC
				X

I have carefully examined and read this application and know the same is true and correct, and that is doing this work, all provisions of Howard County Ordinances and the State Laws of Maryland will be complied with, whether specified or not; and I will notify the Department of Inspections, and Permits twenty-four hours in advance when I am ready for the inspections called for elsewhere in the application; and that no work will be covered up until such inspections have been completed with.

SIGNATURE: [Signature]  
TITLE: Permit Administrator  
DATE: 9-3-98

W/S CODE FOR OFFICE USE ONLY

DISTANCE IN FEET FROM R/W LINE TO FRONT BUILDING LINE \_\_\_\_\_

SIDE YARD \_\_\_\_\_  
(DISTANCE IN FEET FROM SIDE BLDG. LINE TO SIDE PROPERTY LINE)

TO SIDE BUILDING LINE \_\_\_\_\_  
DISTANCE IN FEET, REAR YD. REQUIRING SET \_\_\_\_\_

BACK \_\_\_\_\_ (CORNER LOT ONLY) \_\_\_\_\_  
SDP # \_\_\_\_\_

FUNCTION	DATE	SIGNATURE APPROVAL
ZONING/PLANNING	X	
SHA	X	
SEDIMENT/GRADING	X	
BUILDING OFFICIAL	X	
WATER & SEWER		
HEALTH DEPT.	9-4-98	A. McMiller
FIRE PROTECTION		
STORM WATER MGM.	X	

Check payable to: DIRECTOR OF FINANCE OF HOWARD COUNTY

**CAUTION**  
To begin construction before a permit placard has been issued and displayed on the job is a violation of the law.  
Use and occupancy permit must be applied for two weeks before it will be issued.

IMPORTANT: PLEASE SHOW ZIP CODES AND AREA CODES WHEREVER REQUIRED.

LP-69-591

5306

APPROVED \_\_\_\_\_ DATE \_\_\_\_\_

Distribution of Copies:  
White - Building Official  
Green - Planning & Zoning  
Yellow - Engineering  
Pink - Health Dept.  
Gold - S.H.A.

A