

9/24/98
WPI House Connection Co.
ready 1-2PM

PERMIT

SEWAGE DISPOSAL SYSTEM

DEPARTMENT OF HEALTH AND MENTAL HYGIENE

P 510601

A _____

DISTRICT 5th

DATE 8/04/98

HOWARD COUNTY HEALTH DEPARTMENT

BUREAU OF ENVIRONMENTAL HEALTH

~~XXXXXXX~~ 313-2640

Tax ID#
05-418704

INDEXED

DATE SYSTEM APPROVED 12/22/98

INSPECTOR [Signature]

Winchester Homes, Inc. (Hatfield's) IS PERMITTED TO INSTALL ALTER

ADDRESS 6305 Ivy Lane, Suite 800, Greenbelt, Maryland 20770 PHONE _____

SUBDIVISION Ashleigh Knolls LOT 49 ROAD 7141 Moorland Drive

PROPERTY OWNER Winchester Homes, Inc.
6305 Ivy Lane, Suite 800
ADDRESS Greenbelt, Maryland 20770

SEPTIC TANK CAPACITY 1250 GALLONS

NUMBER OF BEDROOMS 4

- House is served by a shared community septic system. As part of the general permit for the community system, items previously installed or under construction include individual septic tank, connection from tank to common effluent line, community system headworks, and shared disposal fields.

- This portion of the septic installation permit is strictly limited to authorization of the individual pump in the pump pit with associated piping and electrical controls, and installation of the individual house sewer line. Location as per the signed building permit site plan, copy attached.

- Contact Health Department for inspection before covering the installation.

- For the pump test 48 hour advance notice of inspection is required. Where adequate notice has been provided, installation may proceed to completion one-half hour after the scheduled inspection time.

AND RETURNED 8-5-98
Serial # 210113376
SFD-4/Bum

510601

Plans Approved By

Kim Maisto

Date: 8.6.98

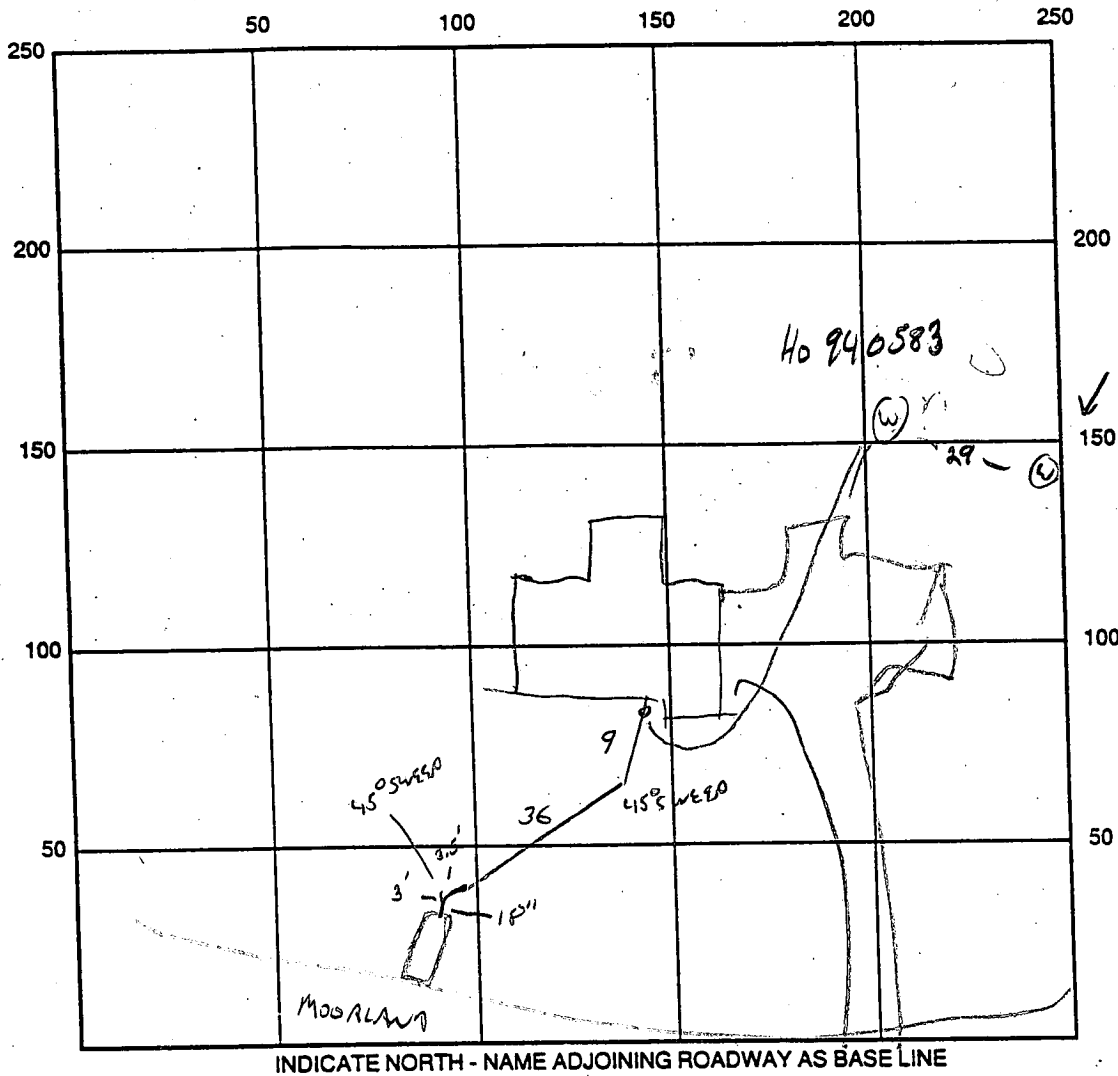

INDICATE NORTH - NAME ADJOINING ROADWAY AS BASE LINE

DAMAGED
HO 94-0589

ENLARGEMENT
OF TANK
AREA

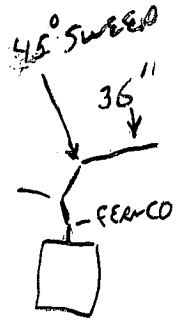

SEPTIC TANK LEVEL _____ CLEANOUTS _____

REMARKS: 9/24/98 CONTRACTOR WILL BE STOPPING AROUND SEWER AT WALL
WHERE NOT SUPPORTED BY ORIGINAL GROUND W/SL. LINES NOT
INSTALLED OK TO COVER SPOT.

9/25/98 well lining/pitless adapter connection ok,
BUT CASING PULLED AWAY FROM GROUT AT BACK OF WELL. (CW)

9/28/98 WPI - THERE IS ANNULAR SPACE ON BOTH SIDES
OF WELL CASING BELOW PITLESS ADAPTER + MOSTLY BLOCKED W LOOSE
DIRT, MINIMAL GROUT EVIDENT, I'VE BEEN NOT ABLE TO VERIFY IF CASING
IS DAMAGED, GROUT LOOKS DEFICIENT IN ANY CASE. I WOULD ESTIMATE
THAT HOLE WAS PARTIALLY BLOCKED WHEN GROUT WAS PLACED. I ADVISE
AGAINST PLACING THIS WELL IN SERVICE WITHOUT ADDITIONAL EVALUATION
BY WELL DRILLER OR MOE. ~~BT~~

DATE SYSTEM APPROVED 12-22-98 INSPECTOR [Signature]
12-17-98 PUMP TEST GOOD-OK, PAINT IN TANK WATER - TO BE PUMPED WILL BE OUT OF
WELL LINE COVERED, YARD GRADED & SEEDED. SERVICE FOR RE-INSPECTION.
12-18 APPROVED BY UTILITIES AFTER BEING REPAIRED, OK [Signature]

Howard County Health Department

To: FILE

I.C. w MARK ALBERT

= WINCHESTER HOMES; I SUGGESTED
SITE MEETING TO DISCUSS CONCERN
RE DEFICIENT GROUT AND/OR

DAMAGED CASING. EVALUATION TO POTENTIALLY
INVOLVE WELL DRIVER, WELL LINE INSTALLER
ISSUE TO BE RESOLVED PRIOR TO
WELL APPROVAL FOR TCDP, IF
TEMP DEVATION IS REQUESTED
INVOLVE HOMEOWNER.

MR ALBERT WILL SET UP MEETING.
AND/OR REPAIR

From: _____

GS

Date: _____

12-30-98

HD-170



HOWARD COUNTY HEALTH DEPARTMENT

DATE 8/7/98

510601

Received From

Winchester Homes, Inc.

6305 Ivy Lane, Suite 800 - Greenbelt, Md

For

Septic Permit - 0

CASH

CHECK

Ashleigh Kirk - Apt 49

NO.

7141 Maryland Road

5314

One hundred eighty and $\frac{07}{100}$ Dollars

\$

180 | 07

Received By

J. Jane Pinner



HOWARD COUNTY HEALTH DEPARTMENT

Joyce M. Boyd, M.D., County Health Officer
January 5, 1999

Dr. Kukreti:
7141 Moorland Drive
Clarksville, Maryland 21029

RE: Ashleigh Knolls, Lot #49
7141 Moorland Drive
Well Permit #HO-94-0583

Dear Dr. Kukreti:

This to advise you that the septic system for the above referenced property was installed, inspected and approved on December 22, 1998.

The water sample recently submitted for testing was free of coliform and fecal coliform bacteria at the time of sampling and is bacteriologically safe for drinking.

The nitrate sample result was documented to be 11.0 ppm. A nitrate device has not been installed to treat the excessive nitrate contamination. COMAR 26.04.04.09 prohibits approval of any water supply with a nitrate-nitrogen contaminant level in excess of 10 parts per million. This department will grant a temporary deviation to that section of the regulation on condition that the nitrate removal system is installed within a period of **30 days** from receipt of this letter. The nitrate removal system must effectively maintain the nitrate-nitrogen contaminant level below 10 parts per million.

Furthermore, it will be necessary for you to comply with the following conditions:

1. The system must be properly operated and maintained continuously in accordance with the service contract for the life of the residence.
2. It is recommended that a yearly nitrate analysis be performed.
3. If you decide to sell or rent your home in the future, you must make any potential buyer/tenant aware of the above condition.

IT IS UNDERSTOOD THAT RE-EVALUATION OF THE UPPER SECTION OF THE WELL CASING AND GROUT SHALL BE REQUIRED PRIOR TO ISSUANCE OF FINAL CERTIFICATE-OF-POTABILITY

REQUEST FOR TEMPORARY DEVIATION TO CERTIFICATE OF POTABILITY

DATE: 1-5-98

PROPERTY OWNER: Dr. Kukreti

PROPERTY ADDRESS: 7141 Moorland Drive
Clarksville MD 21029

WELL PERMIT #: HO - - - - -

TESTIMONIAL: (Steps taken thus far by well owner to make the well water supply bacteriologically safe)

A reverse osmosis system was installed
at kitchen sink and icemaker to
eliminate nitrates

PLEDGE: (Steps to be taken by the well owner to bring the well into compliance with COMAR 26.04.04.09 within fifteen (15) days)

System above (reverse osmosis) should bring
water to compliance. Waiting for results
from water sample taken today ~~Monday~~ Tuesday 1-5-99

CONDITIONS:

- 1) Within fifteen (15) days, the well installed under permit #HO- - will be bacteriologically free resulting from approved disinfection procedures
- 2) If condition #1 is not met through disinfection techniques, then either:
 - a) an ultra violet disinfection system must be installed and maintained continuously to ensure a bacteriologically safe water supply
 - b) an order to abandon and seal the well will be issued

I hereby request that a 15 day Temporary Deviation to Certificate of Potability be granted for the well installed under permit #HO- - . I am fully aware of the conditions under which this deviation will be granted. I am fully aware of my responsibilities as the well owner.

*To the best of knowledge
I believe the above information
meets all necessary requirements for potability of the water*

Deep Kukreti
(Property Owner) 1/5/99

[Signature]

1-5-99

T.C. W GEORGE EASTERMAY

RE: ASHKEBA KNOWS 49

JET BELOW PITNESS ADAPTER + PLACE ~~BY~~ DYE
UNDER LIMITED
+ RUN PUMP TO VERIFY GROUT SEAL ^{CONDITIONS}
POSSIBLE TEST TO CHECK SEAL AROUND CASING

THE TIME TO ADDRESS THE LACK OF GROUT
BELOW PITNESS ADAPTER WAS PRIOR TO
BACKFLOW. W/BENTONITE SEALER

EASTERMAY WASN'T SHOWN WELL ^{W/CASING} EXCAVATED TO
P.A. AS AGREED TO BY WINCHESTER
HOMES ROSS WILHELM

THE WELL TOOK 60 BAGS GROUT FOR 45'
CASING, NO CEMENT IN WATER DURING
PUMP TEST SHOULD INDICATE ADEQUATE
SEAL AROUND CASING (IN CERTAIN CIRCUMSTANCES)

DO

CONTACT WINCHESTER HOMES / ^{ADVISE} ADVISE THAT ISSUES ARE
LARGER THAN STATED BY G. EASTERMAY (IN LETTER)
REQUEST MEETING AT SITE W/ PALLER

ICOP W/ LANGUAGE ABOUT REINFORCEMENT
OF THE UPPER SECTION OF THE WELL
CASING - WILL BE NEEDED PRIOR TO ECOP
OPEN ICOP LETTER W/ IT IS UNDERSTOOD THAT...

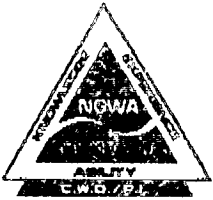

L. FRANKLIN EASTERDAY, INC.

WELL DRILLING - TRENCHING - PUMPS & SERVICE

9265 Brown Church Rd., Mt. Airy, Maryland 21771

PHONE: 301-829-1640 • FAX: 301-829-2687

January 5, 1999

Fax Transmittal # 410-313-2648

Glen Savage
Howard County Health Dept.
3450 Ellicott Mills Dr., Suite H
Ellicott City, Md. 21043

Re: Ashleigh Knolls
Lot 49

Dear Mr. Savage:

This is to certify that I inspected the well casing at the above referenced location on Monday, January 4, 1999 and found no problem with the well casing. Please keep in mind that when the well was originally grouted that 60 bags of cement were used.

Please call if you need any further information.

Very truly yours,

George F. Easterday, CWD/PI
MWD 040
Vice President

GFE/sve

MOORLAND DRIVE

9/29/98

SITE INSP

ASHCEGH KNOWS

HO-94-0589

LOT 98? ADJ TO 49

SITE INSP - WELL CASING HIT BY

HEAVY EQUIP HAS DAMAGE

CASING PUSHED 1" FROM VERTICAL (minimum)

BEND IS BELOW GROUND LEVEL

GROUT MAY BE INCOMPLETE

DIRT EVIDENT ADJ TO CASING

EVEN THOUGH THERE IS A THIN $\pm 2"$

LAYER OF GROUT ON SURFACE AROUND

CASING

HO 940589

LOT 49

GROUT APPEARS TO HAVE DRIPPED

AFTER PLACEMENT OR TO BE INCOMPLETE.

— CONDITION OF WELL IS UNSUITABLE FOR APPROVAL AS IS

ADVISE A DETERMINATION AS TO WHETHER THE

WELL CAN BE REPAIRED SUFFICIENTLY TO COMPLY

W/ WELL CONSTRUCTION STANDARDS,

JH

12/17/98

SITE INSP.

NO CHANGE

JH

APPLICATION

HOWARD COUNTY

SERIAL NUMBER

PERMIT APPLICATION

DEPARTMENT OF INSPECTIONS, LICENSES & PERMIT
3430 COURT HOUSE DRIVE, ELLICOTT CITY, MARYLAND 21043

#2511

BD013376

BUILDING ADDRESS (HOUSE NO., STREET, TOWN OR AREA)

7141 Mountland Dr.
Clarks Summit, MD 21029

37071

GRADING/SEDIMENT CONTROL YES NO

SDP #

DESCRIPTION OF WORK AUTHORIZED

House Type: Chelsea II w/500sqm
2 story finished basement, 4 BR 1 BA
Non-salvage garage 4 BR 0 BA

LOT NO.	PARCEL NO.	SEC.	AREA	BLOCK NO.	LIBER	FOLIO
49	475	2	2	712	-	-
SUB DIVISION		ZONE	ZONE MAP	ELEC. DIST.	CENSUS TR.	
Ashley N. Knolls		RR-40	40	S	6051.02	

OWNER NAME AND ADDRESS PHONE NO.

Wm. Hester Home DEO
6705 Tully Rd. 301-474-4411
Crown Hill Rd. 301-474-4411

SIZE OF BLDG.	FRONT	DEPTH	HEIGHT
	56	60	10
	56	78	10
	76	46	10

OCCUPANT'S NAME AND ADDRESS PHONE NO.

301-854-9984 Ross

TYPE OF BLDG.	AREA	VOLUME	ROOF
B. ROOMS	1734		Etc. Gable
ROOMS			
BATHS	1413		
FIREPLACES	1807		

ARCHITECT OR ENGINEER'S NAME AND ADDRESS PHONE NO.

E. M. Mack, Geor
10130 A. Old National Rd
Towson, MD 21286-9900 (301) 265-2858

FOOTINGS	FOUNDATION	S. WALLS
16 x 8	Block	Block

CONTRACTOR'S NAME AND ADDRESS PHONE NO.

W. J. ...
Same as above

UTILITIES					
WATER/WELL	SEWER/SEPTIC	GAS	ELECTRICITY	TYPE OF HEAT	AC
		Y	Y	GAS	Y

I have carefully examined and read this application and know the same is true and correct, and that is doing this work, all provisions of Howard County Ordinances and the State Laws of Maryland will be complied with, whether specified or not; and I will notify the Department of Inspections, and Permits twenty-four hours in advance when I am ready for the inspections called for elsewhere in the application; and that no work will be covered up until such inspections have been complied with.

EXISTING USE PROPOSED USE

Vacant

EST. CONSTRUCTION COST LICENSE NUMBER PERMIT FEE

171,000 152-14160

SIGNATURE DATE
8-4-98

FOR OFFICE USE ONLY

DISTANCE IN FEET FROM RW LINE TO FRONT BUILDING LINE

SIDE YARD (DISTANCE IN FEET FROM SIDE BLDG. LINE TO SIDE PROPERTY LINE)

TO SIDE BUILDING LINE DISTANCE IN FEET, REAR YD. REQUIRING SET.

BACK (CORNER LOT ONLY) SDP #

Check payable to: DIRECTOR OF FINANCE OF HOWARD COUNTY

CAUTION
To begin construction before a permit placard has been issued and displayed on the job is a violation of the law.
Use and occupancy permit must be applied for two weeks before it will be issued.

FUNCTION	DATE	SIGNATURE APPROVAL
ZONING/PLANNING		
SHA		
SEDIMENT/GRADING		
BUILDING OFFICIAL		
WATER & SEWER		
HEALTH DEPT.	8/5/98	A. McWeller
FIRE PROTECTION		
STORM WATER MGM.		

IMPORTANT: PLEASE SHOW ZIP CODES AND AREA CODES WHEREVER REQUIRED.

LP-69-591

(K 5313)

Distribution of Copies:
White - Building Official
Green - Planning & Zoning
Yellow - Engineering
Pink - Health Dept.
Gold - S.H.A.

Handwritten signature

FAX
cover sheet



Bureau of Utilities
8270 Old Montgomery Rd.
Columbia, Md. 21045
Tel. : 410 313 4900
Fax : 410 313 4989

To : Water & Sewer Program

Date : 12/18/98 Number of pages including this one one

Fax Number : 2648

From : Math Tudor

Comments : Follow up inspection from failed Sewer Pump Tests on 12/17/98.

Winchester Homes

1) Lot # 49 7141 Marlboro Drive (pump in septic tank) recleaned today. Approved for U & O

2) Lot # 39 7101 Ramsgate failed due to broken inlet sanitary tee & busted blue stone cover. Awaiting approval & scheduling of repairs

Mitchell & Best Homes

3) Lot 87 7216 Wolverson Ct (cast septic hole 1' high) cleaned 12/18/98. Approved for U & O

7141 MOORLAND

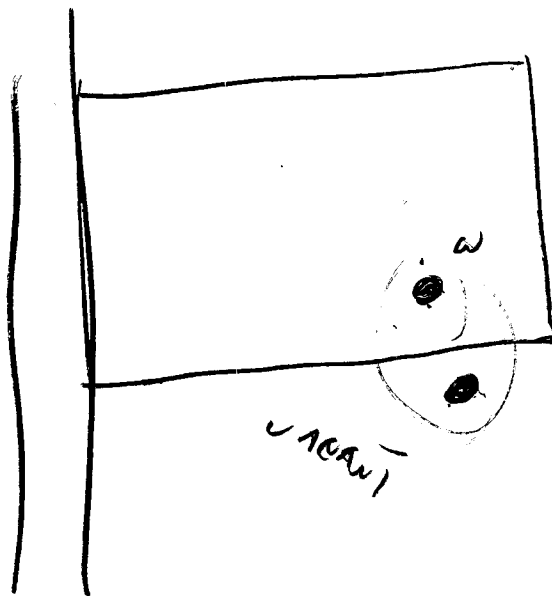

CASINL
HIT
(LAWN MOWER)

PULLED
AWAY
EVERY
GRAT

2/

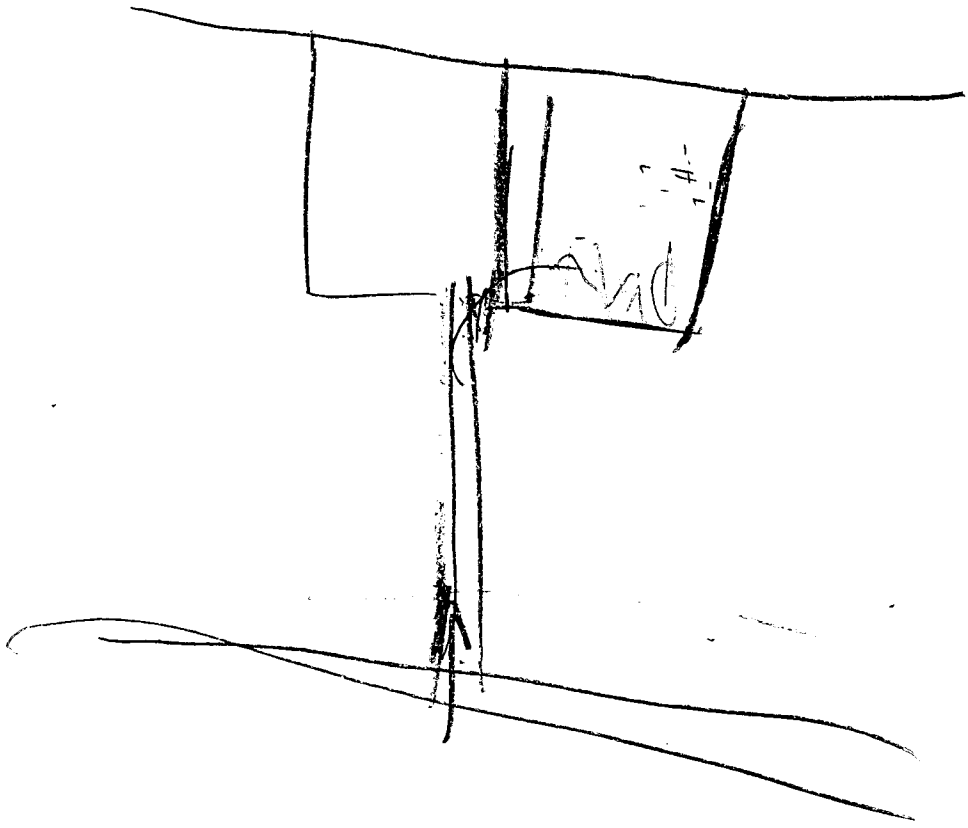

141

C1 - 2921

SEQUENCE NO. (MDE USE ONLY)

STATE OF MARYLAND WELL COMPLETION REPORT

THIS REPORT MUST BE SUBMITTED WITHIN 45 DAYS AFTER WELL IS COMPLETED.

(THIS NUMBER IS TO BE PUNCHED IN COLS. 3-6 ON ALL CARDS)

COUNTY NUMBER 13-

ST/CO USE ONLY DATE RECEIVED

DATE WELL COMPLETED

Depth of Well

PERMIT NO. FROM "PERMIT TO DRILL WELL"

DATE RECEIVED grid

DATE WELL COMPLETED: 01 23 97

DEPTH OF WELL: 200

PERMIT NO: HO-94-0583

OWNER Winchester Homes, last name Moorland Drive, first name, TOWN Highland, SUBDIVISION Ashleigh Knolls, SECTION, LOT 49

WELL LOG

Not required for driven wells. STATE THE KIND OF FORMATIONS PENETRATED, THEIR COLOR, DEPTH, THICKNESS AND IF WATER BEARING

Table with columns: DESCRIPTION, FEET FROM, FEET TO, check if water bearing. Includes entries for Top Soil, brown Shaley Clay, Sand Stone, Mica, Sand Stone, Mica Flint, Mica.

GROUTING RECORD

WELL HAS BEEN GROUTED (Y/N), TYPE OF GROUTING MATERIAL (Cement, Bentonite Clay), NO. OF BAGS, NO. OF POUNDS, GALLONS OF WATER, DEPTH OF GROUT SEAL

CASING RECORD

MAIN CASING TYPE (ST, PL), Nominal diameter top (main) casing, Total depth of main casing

OTHER CASING (if used) diameter inch, depth (feet) from to

SCREEN RECORD

screen type or open hole (ST, BR, PL, HO, OT), SLOT SIZE 1, 2, 3, DIAMETER OF SCREEN

PUMPING TEST

HOURS PUMPED, PUMPING RATE (gal. per min.), METHOD USED TO MEASURE PUMPING RATE (Bucket), WATER LEVEL (distance from land surface) BEFORE PUMPING, WHEN PUMPING, TYPE OF PUMP USED

PUMP INSTALLED

DRILLER WILL INSTALL PUMP (YES/NO), IF DRILLER INSTALLS PUMP, THIS SECTION MUST BE COMPLETED FOR ALL WELLS. TYPE OF PUMP INSTALLED PLACE (A,C,J,P,R,S,T,O) IN BOX 29. CAPACITY: GALLONS PER MINUTE, PUMP HORSE POWER, PUMP COLUMN LENGTH, CASING HEIGHT, LAND SURFACE

NUMBER OF UNSUCCESSFUL WELLS: WELL HYDROFRACTURED (Y/N)

CIRCLE APPROPRIATE LETTER: A A WELL WAS ABANDONED AND SEALED WHEN THIS WELL WAS COMPLETED, E ELECTRIC LOG OBTAINED, P TEST WELL CONVERTED TO PRODUCTION WELL

I HEREBY CERTIFY THAT THIS WELL HAS BEEN CONSTRUCTED IN ACCORDANCE WITH COMAR 26.04.04 "WELL CONSTRUCTION" AND IN CONFORMANCE WITH ALL CONDITIONS STATED IN THE ABOVE CAPTIONED PERMIT...

TYPE MWD/MSD/MGD, DRILLERS LIC. NO. 40

DRILLERS SIGNATURE: George I. Gusterling

DRILLERS SIGNATURE (MUST MATCH SIGNATURE ON APPLICATION), LIC. NO. 501

SITE SUPERVISOR (sign. of driller or journeyman responsible for sitework if different from permittee)

DEPTH (nearest ft.)

Table with columns: ACHSREN, DEPTH (nearest ft.)

GRAVEL PACK IF WELL DRILLED WAS FLOWING WELL INSERT F IN BOX 68

MDE USE ONLY (NOT TO BE FILLED IN BY DRILLER) T (E.R.O.S.), W Q, TELESCOPE CASING, LOG INDICATOR, OTHER DATA

LOCATION OF WELL ON LOT SHOW PERMANENT STRUCTURE SUCH AS BUILDING, SEPTIC TANKS, AND /OR LANDMARKS AND INDICATE NOT LESS THAN TWO DISTANCES (MEASUREMENTS TO WELL)

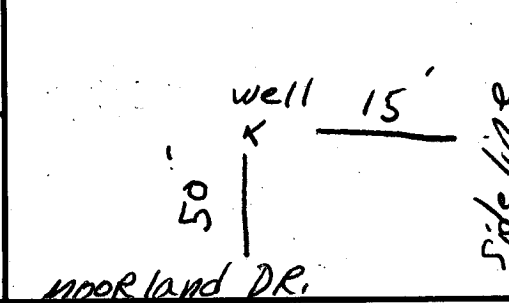

W 50695-5/17/95

B 1 **9052** SEQUENCE NO. (DP USE ONLY)

(THIS NUMBER IS TO BE PUNCHED IN COLS. 3-6 ON ALL CARDS)

STATE OF MARYLAND
APPLICATION FOR PERMIT TO DRILL WELL
please print or type

STATE PERMIT NUMBER
H10-94-0583
fill in this form completely

Date Received (APA) **05/17/95**

OWNER INFORMATION

Winchester Homes
Last Name Owner First Name

6305 Ivy Lane
Street or RFD

Greenbelt MD 20770
Town State Zip

B 3 LOCATION OF WELL

Howard COUNTY

Ashleigh Knolls SUBDIVISION

SECTION **44** LOT **49**

Highland NEAREST TOWN

MILES FROM TOWN (enter 0 if in town) **MI**

DRILLER INFORMATION MSD/MGD/MWD

George F. Easterday Driller's Name License No. **40**

L. Franklin Easterday, Inc. Firm Name

9265 Brown Church Rd., MT. Airy, Md. 21771 Address

George F. Easterday Signature Date

B 4 DIRECTION OF WELL FROM TOWN (CIRCLE BOX)

MOORLAND DR. NEAR WHAT ROAD

ON WHICH SIDE OF ROAD (CIRCLE APPROPRIATE BOX)

DISTANCE FROM ROAD **50** ENTER FT OR MI **FT**

TAX MAP: **40** BLK: **12** PARCEL **174**

B 2 WELL INFORMATION

APPROX. PUMPING RATE (GAL. PER MIN.) **5**

AVERAGE DAILY QUANTITY NEEDED (GAL. PER DAY) **500**

USE FOR WATER (CIRCLE APPROPRIATE BOX)

HOME (SINGLE OR DOUBLE HOUSEHOLD UNIT ONLY)

FARMING (LIVESTOCK WATERING & AGRICULTURAL IRRIGATION)

INDUSTRIAL, COMMERCIAL, STATE AND FEDERAL GOV. OTHER (REQUIRES APPROPRIATION PERMIT)

PUBLIC OR PRIVATE WATER COMPANY (REQUIRES APPROPRIATION PERMIT AND STATE HEALTH DEPARTMENT APPROVAL)

TEST, OBSERVATION, MONITORING (MAY REQUIRE APPROPRIATION PERMIT)

NOT TO BE FILLED IN BY DRILLER HEALTH DEPARTMENT APPROVAL

Howard COUNTY NAME COUNTY NO. **13-**

STATE SIGNATURE **C. Williams** DATE ISSUED **062395** EXP. DATE

NORTH GRID **488000** EAST GRID **0817000**

APPROXIMATE DEPTH OF WELL **300** FEET

APPROXIMATE DIAMETER OF WELL **6** INCH

SHOW MAJOR FEATURES OF BOX & LOCATE WELL WITH AN X

SOURCES OF DRILLING WATER

- Well
-
-

WRITE THE BOX NUMBER FROM THE MAP HERE

810
480

DRAW A SKETCH BELOW SHOWING LOCATION OF WELL IN RELATION TO NEARBY TOWNS AND ROADS AND GIVE DISTANCE FROM WELL TO NEAREST ROAD JUNCTION

METHOD OF DRILLING (circle one)

BORED (or Augered) JETTED Jetted & DRIVEN

AIR-ROTARY AIR-PERCussion ROTARY (Hydraulic Rotary)

CABLE REVerse-ROTARY Drive-POINT

other _____

REPLACEMENT OR DEEPEMED WELLS (CIRCLE APPROPRIATE BOX)

THIS WELL WILL NOT REPLACE AN EXISTING WELL

THIS WELL WILL REPLACE A WELL THAT WILL BE ABANDONED AND SEALED

THIS WELL WILL REPLACE A WELL THAT WILL BE USED AS A STANDBY-CONTACT LOCAL APPROVING AUTHORITY FOR POLICY ON STANDBY WELLS

THIS WELL WILL DEEPEAN AN EXISTING WELL

PERMIT NUMBER OF WELL TO BE REPLACED OR DEEPEMED (IF AVAILABLE) _____

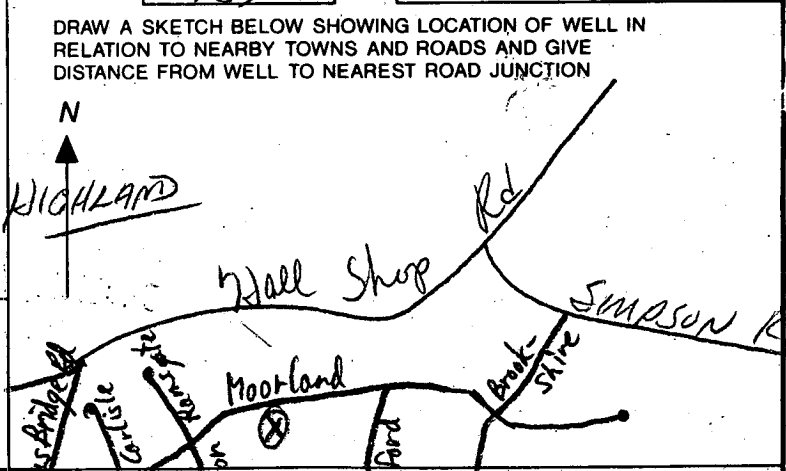

Not to be filled in by driller (OEP USE ONLY)

APPROX. PERMIT NUMBER **GAP**

FORCE **RP** WRITE INITIALS IN BOX PERMIT No. **H10-94-0582**

SPECIAL CONDITIONS NOTE = APPROVING AUTHORITIES SHOULD USE SEPARATE SHEET IF NEEDED =

COUNTY _____

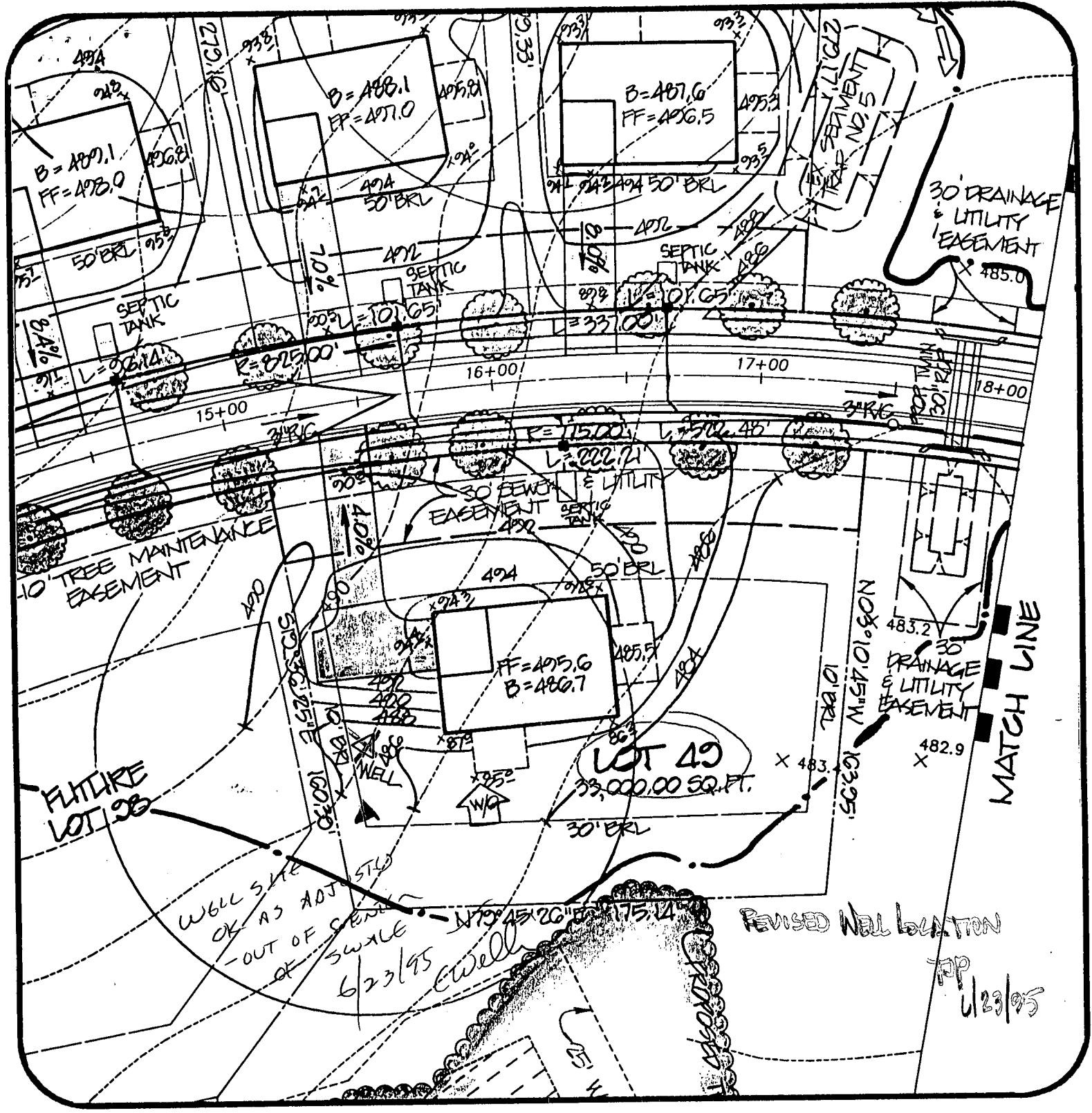

Ashleigh Knolls
Lot 49

DATE: 5/2/95

PROJECT NO.:
89027.01

DRAWN BY:

TJP

SCALE:

1" = 50'

R.M. MOCHI GROUP, P.C.

CIVIL ENGINEERS
LAND SURVEYORS

PLANNERS
ENVIRONMENTAL

3300 N. Ridge Road, Suite 235
Ellicott City, MD 21043-3305

(410) 461-0079
Fax: (410) 750-6340