

PERMIT

SEWAGE DISPOSAL SYSTEM

DEPARTMENT OF HEALTH AND MENTAL HYGIENE

P 59323-B

A _____

DISTRICT 5th

DATE 01/20/98

HOWARD COUNTY HEALTH DEPARTMENT

BUREAU OF ENVIRONMENTAL HEALTH

~~XX4518913~~ 313-2640

DATE SYSTEM APPROVED 6.11.98

INSPECTOR KM

TAXID#
05-420741
INDEXED

Winchester Homes, Inc. IS PERMITTED TO INSTALL ALTER

ADDRESS 6305 Ivy Lane, Suite 800, Greenbelt, Maryland 20770 PHONE _____

SUBDIVISION Ashleigh Knolls LOT 125 ROAD 7101 Crabbury Court

PROPERTY OWNER Winchester Homes, Inc.

ADDRESS 6305 Ivy Lane, Suite 800
Greenbelt, Maryland 20770

SEPTIC TANK CAPACITY 1250 GALLONS

NUMBER OF BEDROOMS 4

- House is served by a shared community septic system. As part of the general permit for the community system, items previously installed or under construction include individual septic tank, connection from tank to common effluent line, community system headworks, and shared disposal fields.

- This portion of the septic installation permit is strictly limited to authorization of the individual pump in the pump pit with associated piping and electrical controls, and installation of the individual house sewer line. Location as per the signed building permit site plan, copy attached.

- Contact Health Department for inspection before covering the installation.

- For the pump test 48 hour advance notice of inspection is required. Where adequate notice has been provided, installation may proceed to completion one-half hour after the scheduled inspection time.

P
59
323-B

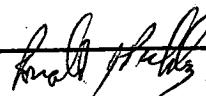
Plans Approved By 

Date: 1/28/98

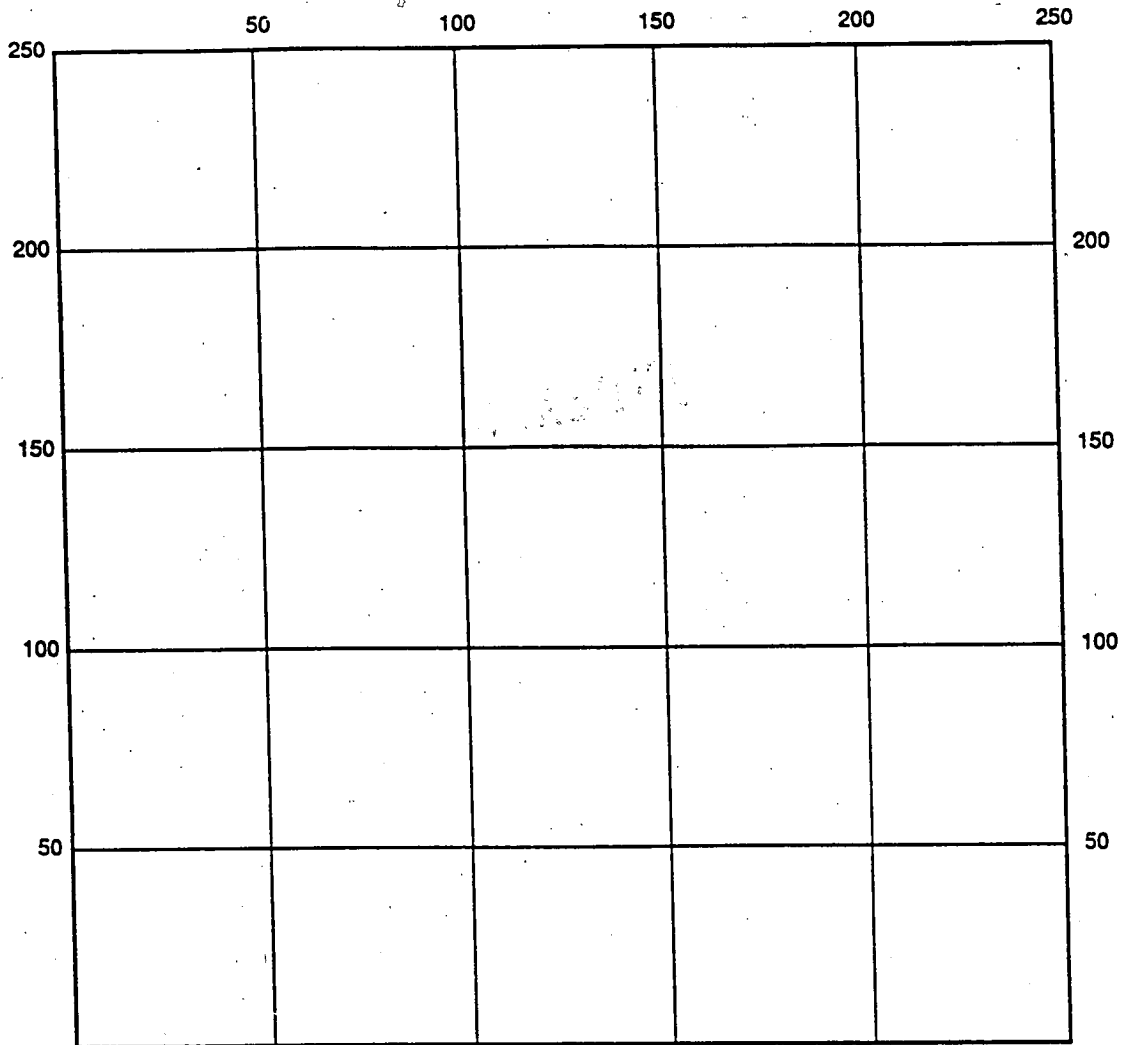

INDICATE NORTH - NAME ADJOINING ROADWAY AS BASE LINE

SEPTIC TANK LEVEL _____ CLEANOUTS _____

REMARKS: 3/17/98 Hatfields forgot to call in insp. - OK to cover
work - Final Health Dept. approval contingent upon
proof of approval from building inspector - Jimmy Miller AEM

6-11-98 system approved per Matt Tudor

DATE SYSTEM APPROVED 6-11-98 INSPECTOR Kim Maisto

FAX
cover sheet



Bureau of Utilities
8270 Old Montgomery Rd.
Columbia, Md. 21045
Tel: (410) 313 4900
Fax: (410) 313 4989

Date: 6/11/98 Number of pages
including this one one

To: Kin Maiste

Fax No.: 2648

From: Matt Tucker

Comments: Ashleigh Knolls was # 50-3383
Sewer Pump Test for Winchester Homes
Lot # 125 7701 Crabbury Court
okay for U&O

C1 2718

SEQUENCE NO. (MDE USE ONLY)

STATE OF MARYLAND WELL COMPLETION REPORT

THIS REPORT MUST BE SUBMITTED WITHIN 45 DAYS AFTER WELL IS COMPLETED.

(THIS NUMBER IS TO BE PUNCHED IN COLS. 3-6 ON ALL CARDS)

FILL IN THIS FORM COMPLETELY PLEASE PRINT OR TYPE

COUNTY NUMBER 13-

ST/CO USE ONLY DATE Received

DATE WELL COMPLETED

Depth of Well

PERMIT NO. FROM "PERMIT TO DRILL WELL"

DATE Received grid

040297

300 (TO NEAREST FOOT)

42897 10-94-0592

OWNER Winchester Homes

STREET OR RFD Crabbury Court

TOWN Highland

SUBDIVISION Ashleigh Knolls

SECTION

LOT 125

WELL LOG

Not required for driven wells

STATE THE KIND OF FORMATIONS PENETRATED, THEIR COLOR, DEPTH, THICKNESS AND IF WATER BEARING

Table with columns: DESCRIPTION, FEET (FROM, TO), check if water bearing. Rows include top soil, Shistoy, Brown mica, Gray mica, Quartz, Gray mica.

GROUTING RECORD

WELL HAS BEEN GROUTED (Y/N), TYPE OF GROUTING MATERIAL (CEMENT, BENTONITE CLAY), NO. OF BAGS, GALLONS OF WATER, DEPTH OF GROUT SEAL.

CASING RECORD

MAIN CASING TYPE (SD), Nominal diameter, Total depth of main casing.

OTHER CASING (if used)

Table for other casing with columns for diameter and depth.

SCREEN RECORD

screen type or open hole (ST, BR, HO, PL, OT).

NUMBER OF UNSUCCESSFUL WELLS: 0

WELL HYDROFRACTURED (Y/N)

- A WELL WAS ABANDONED AND SEALED WHEN THIS WELL WAS COMPLETED
E ELECTRIC LOG OBTAINED
P TEST WELL CONVERTED TO PRODUCTION WELL

I HEREBY CERTIFY THAT THIS WELL HAS BEEN CONSTRUCTED IN ACCORDANCE WITH COMAR 26.04.04 "WELL CONSTRUCTION" AND IN CONFORMANCE WITH ALL CONDITIONS STATED IN THE ABOVE CAPTIONED PERMIT...

TYPE (MWD/MSD/MGD) 40

DRILLERS LIC. NO. 40

DRILLERS SIGNATURE (Geny F. Esterday)

LIC. NO. 481

SITE SUPERVISOR (sign. of driller or journeyman responsible for sitework if different from permittee)

DEPTH (nearest ft.)

1095 300

SLOT SIZE 1 2 3 DIAMETER OF SCREEN (NEAREST INCH)

GRAVEL PACK IF WELL DRILLED WAS FLOWING WELL INSERT F IN BOX 68

MDE USE ONLY (NOT TO BE FILLED IN BY DRILLER)

TELESCOPE CASING LOG INDICATOR OTHER DATA

C 3

PUMPING TEST

HOURS PUMPED (3), PUMPING RATE (15.0), METHOD USED TO MEASURE PUMPING RATE (Bucket), WATER LEVEL, TYPE OF PUMP USED (S).

PUMP INSTALLED

DRILLER WILL INSTALL PUMP (NO), TYPE OF PUMP INSTALLED, CAPACITY, PUMP HORSE-POWER, PUMP COLUMN LENGTH, CASING HEIGHT.

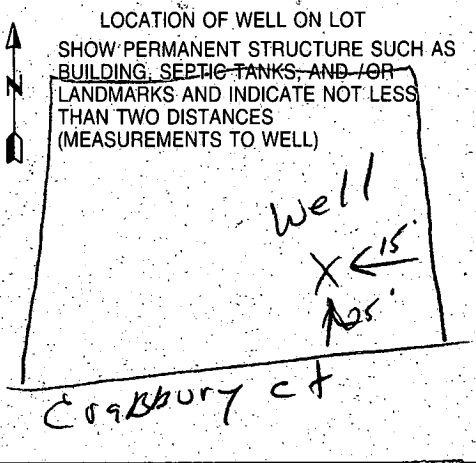

EMERGENCY/TEMP NO. IF ANY

B 1 6426 SEQUENCE NO. (MDE USE ONLY) STATE OF MARYLAND PERMIT TO DRILL WELL please print or type

STATE PERMIT NUMBER H0-94-0592
fill in this form completely

(THIS NUMBER IS TO BE PUNCHED IN COLS. 3-6 ON ALL CARDS)

Date Received (APA) 05/17/95 **OWNER INFORMATION**

Winchester Homes
15 Last Name 34 Owner First Name

6305 Ivy Lane
36 Street or RFD 55

Greenbelt MD 20770
57 Town 70 State 72 Zip 76

DRILLER INFORMATION **CIRCLE: MSD/MGD/MWD**

George F. Easterday 77 License No. 80

Driller's Name Franklin Easterday, Inc.

Firm Name Brown Church Rd., Mt. Airy, Md. 21771

Address George F. Easterday 5-17-95
Signature Date

B 2 **WELL INFORMATION**

APPROX. PUMPING RATE (GAL. PER MIN.) 5

AVERAGE DAILY QUANTITY NEEDED (GAL. PER DAY) 500

USE FOR WATER (CIRCLE APPROPRIATE BOX)

D HOME (SINGLE OR DOUBLE HOUSEHOLD UNIT ONLY)

F FARMING (LIVESTOCK WATERING & AGRICULTURAL IRRIGATION)

I INDUSTRIAL, COMMERCIAL, STATE AND FEDERAL GOV. OTHER (REQUIRES APPROPRIATION PERMIT)

P PUBLIC OR PRIVATE WATER COMPANY (REQUIRES APPROPRIATION PERMIT AND STATE HEALTH DEPARTMENT APPROVAL)

T TEST, OBSERVATION, MONITORING (MAY REQUIRE APPROPRIATION PERMIT)

APPROXIMATE DEPTH OF WELL 300 FEET

APPROXIMATE DIAMETER OF WELL 6 INCH

METHOD OF DRILLING (circle one)

BORED (or Augered) **JETTED** **Jetted & DRIVEN**

AIR-ROTARY **AIR-PERCussion** **ROTARY** (Hydraulic Rotary)

CABLE **REverse-ROTary** **Drive-POINT**

other _____

REPLACEMENT OR DEEPEINED WELLS (CIRCLE APPROPRIATE BOX)

N THIS WELL WILL NOT REPLACE AN EXISTING WELL

Y THIS WELL WILL REPLACE A WELL THAT WILL BE ABANDONED AND SEALED

S THIS WELL WILL REPLACE A WELL THAT WILL BE USED AS A STANDBY-CONTACT LOCAL APPROVING AUTHORITY FOR POLICY ON STANDBY WELLS

D THIS WELL WILL DEEPEIN AN EXISTING WELL

PERMIT NUMBER OF WELL TO BE REPLACED OR DEEPEINED (IF AVAILABLE) _____

Not to be filled in by driller (MDE OR COUNTY USE ONLY)

APPROP. PERMIT NUMBER _____

FORCE RP WRITE INITIALS IN BOX PERMIT No. H0-94-0592

SPECIAL CONDITIONS
NOTE - APPROVING AUTHORITIES SHOULD USE SEPARATE SHEET IF NEEDED -

B 3 **LOCATION OF WELL**

Howard COUNTY

NSleigh Knolls SUBDIVISION

SECTION _____ LOT 125

Highland NEAREST TOWN

MILES FROM TOWN (enter 0 if in town) 1 MI

B 4 **DIRECTION OF WELL FROM TOWN (CIRCLE BOX)**

NEAR WHAT ROAD CRABURRY CT

ON WHICH SIDE OF ROAD (CIRCLE APPROPRIATE BOX)

SO DISTANCE FROM ROAD ENTER FT OR MI FT

TAX MAP: 40 BLK: 12 PARCEL 174

NOT TO BE FILLED IN BY DRILLER HEALTH DEPARTMENT APPROVAL

Howard COUNTY NAME COUNTY NO. 13

STATE SIGNATURE _____ DATE ISSUED 062395 EXP. DATE 6/23/96

Ca. Williams CO SIGNATURE EAST GRID 0818000

NORTH GRID 486000

SHOW MAJOR FEATURES OF BOX & LOCATE WELL WITH AN X

SOURCES OF DRILLING WATER

- Well
-
-

WRITE THE BOX NUMBER FROM THE MAP HERE

818
486

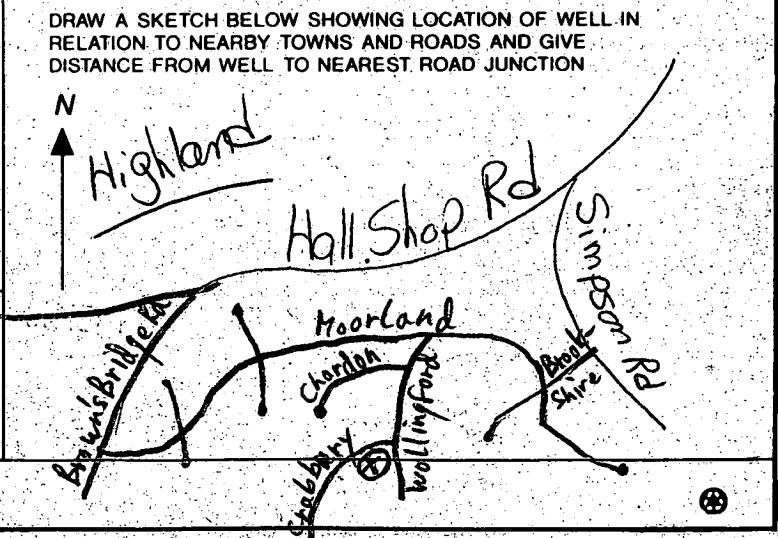

JAN 17 '98 12:28

737 P04

R. M. MOCHI GROUP

See Sheet 1 of 2

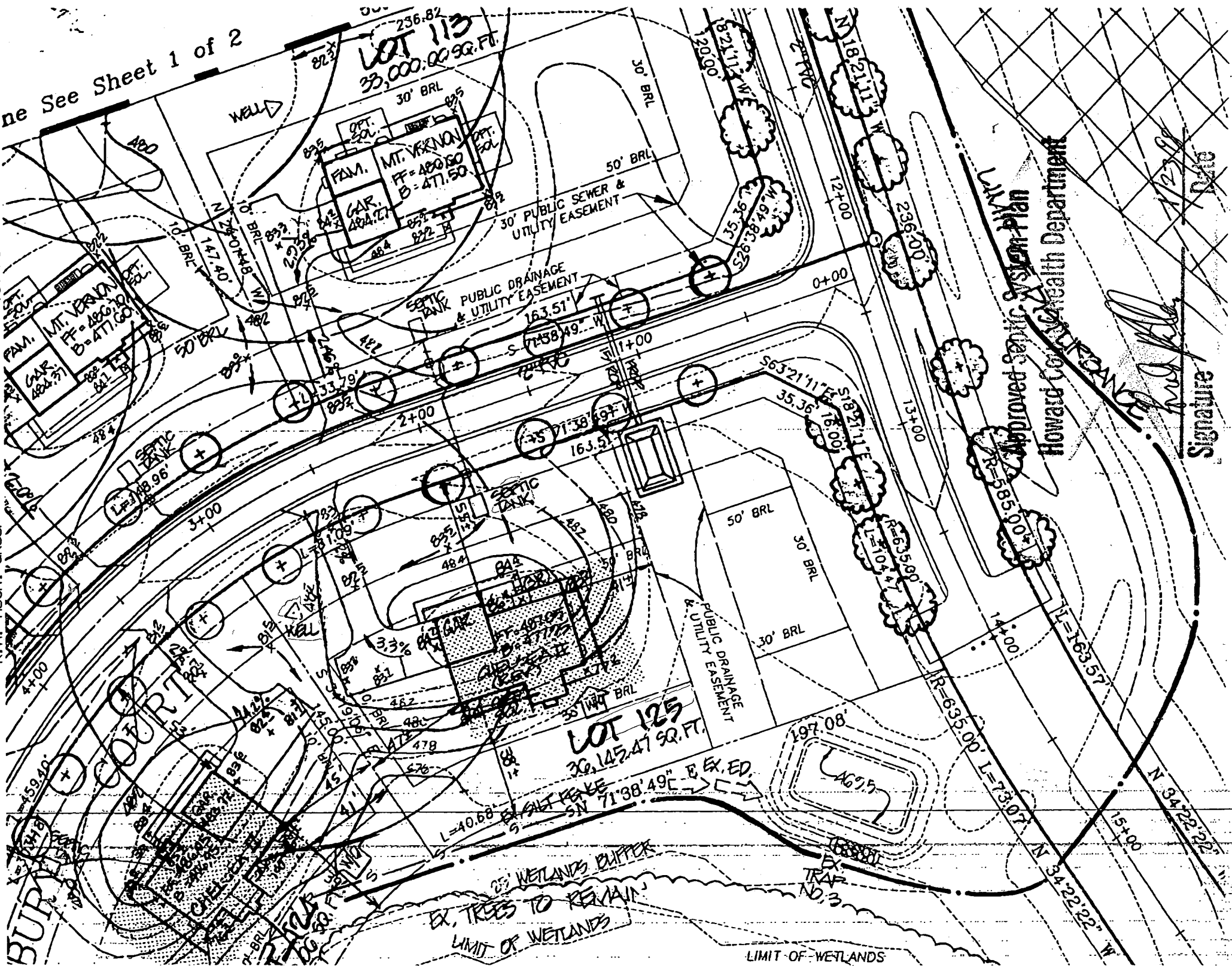

LOT 113
33,000.00 SQ. FT.

LOT 125
30,145.47 SQ. FT.

Approved Septic System Plan
Howard County Health Department

[Signature]
Signature
Date

WETLANDS BUFFER
EX. TREES TO REMAIN
LIMIT OF WETLANDS

LIMIT OF WETLANDS