

2/12/98
House construction Co. Septic Report
5/11/98
Revised 5/11/98
after 1:00

PERMIT

SEWAGE DISPOSAL SYSTEM

DEPARTMENT OF HEALTH AND MENTAL HYGIENE

P 59284

A _____

DISTRICT 5th

DATE 12/29/97

DATE SYSTEM APPROVED 5/27/98

INSPECTOR [Signature]

HOWARD COUNTY HEALTH DEPARTMENT
BUREAU OF ENVIRONMENTAL HEALTH
~~XXXXXXX~~ 313-2640

TOX ID#
05-420229

INDEXED

Winchester Homes, Inc. IS PERMITTED TO INSTALL ALTER

ADDRESS 6305 Ivy Lane, Suite 800, Greenbelt, Maryland 20770 PHONE _____

SUBDIVISION Ashleigh Knolls LOT 78 ROAD 7213 Downing Court

PROPERTY OWNER Winchester Homes, Inc. HAYDEN
ADDRESS 6305 Ivy Lane, Suite 800
Greenbelt, Maryland 20770

SEPTIC TANK CAPACITY 1250 GALLONS

NUMBER OF BEDROOMS 4

- House is served by a shared community septic system. As part of the general permit for the community system, items previously installed or under construction include individual septic tank, connection from tank to common effluent line, community system headworks, and shared disposal fields.
- This portion of the septic installation permit is strictly limited to authorization of the individual pump in the pump pit with associated piping and electrical controls, and installation of the individual house sewer line. Location as per the signed building permit site plan, copy attached.
- Contact Health Department for inspection before covering the installation.
- For the pump test 48 hour advance notice of inspection is required. Where adequate notice has been provided, installation may proceed to completion one-half hour after the scheduled inspection time.

BLDG. PERMIT SIGNED AND RETURNED <u>1-2-98</u> <u>Serial # B00109266</u> <u>SFD - 4Bum</u>	<u>59284</u>
BLDG. PERMIT SIGNED AND RETURNED <u>1-6-2000</u> <u>Serial # B00122053</u> <u>Ground pit</u>	<u>4</u>

Plans Approved By [Signature]

Date: 1/29/98

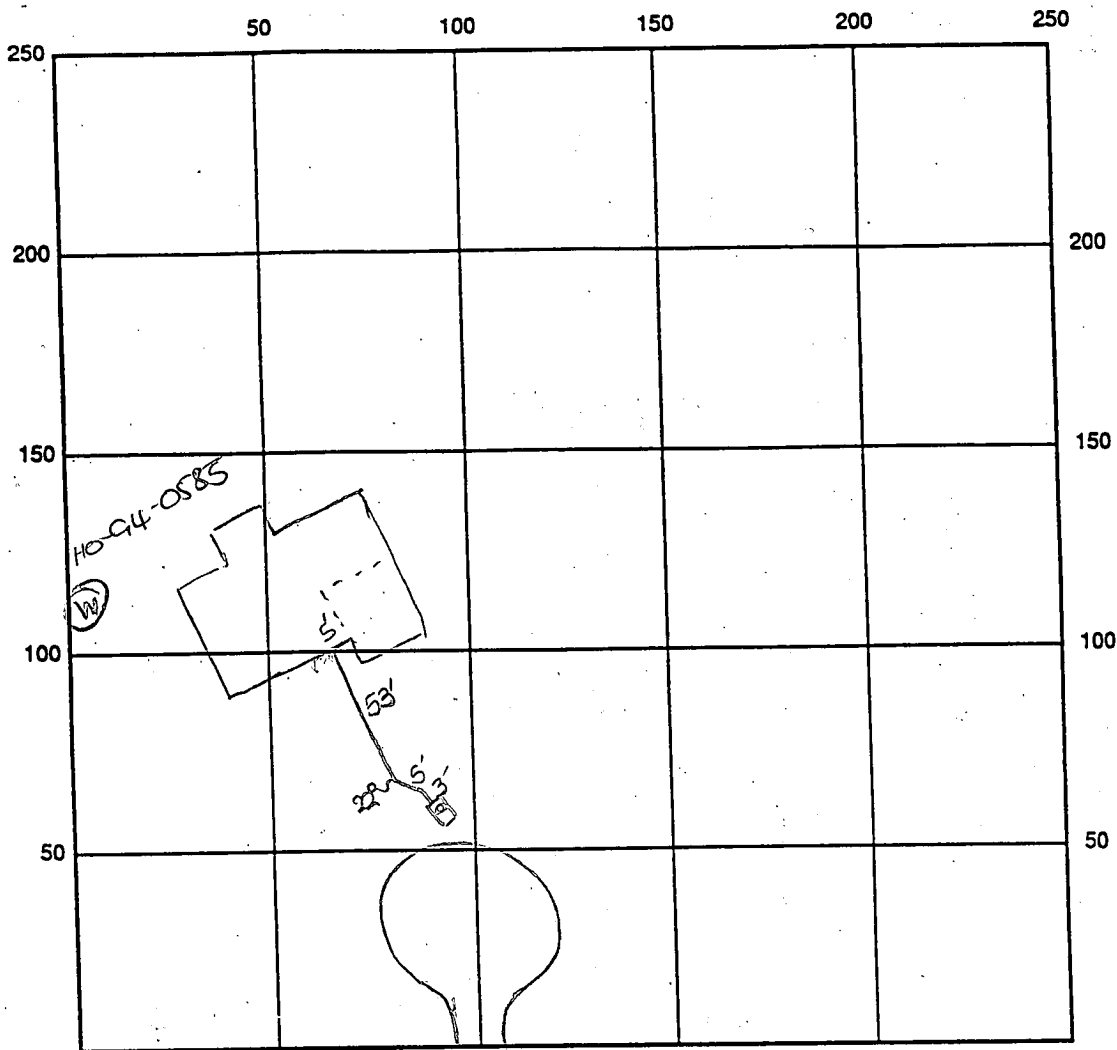

INDICATE NORTH - NAME ADJOINING ROADWAY AS BASE LINE

SEPTIC TANK LEVEL OK CLEANOUTS one on s.t.

REMARKS: OK to cover connection from house to septic tank
OK to cover well line, P.A. @ 3.5' b.g., casing 1' x 2.0"
Well line not yet installed. DKS

5/27/98 WIRE BOXES IN MANHOLE INSTALLED WITH METAL FITTINGS
NOT ACCESSIBLE TO PUBLIC WORKS. (OK AFTER CHECK BY JEFF
WELTIE - FITTINGS WILL HAVE TO BE COATED WITH ANTI-CORROSION
PAINT, PUMP TEST OK. JW

DATE SYSTEM APPROVED 5/27/98 INSPECTOR [Signature]

SETBACKS:
 REAR PL. 10'
 SIDE PL. 10'
 HOUSE 10'
 SEPTIC N/A
 WELL 30'

PRIVATE WELL
 & PUBLIC SEWER

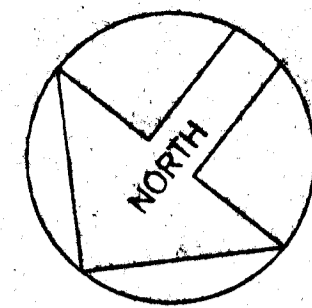

NOTE: A VACUUM BREAKER
 WILL BE INSTALLED
 ON JOB AS PER
 CODE.

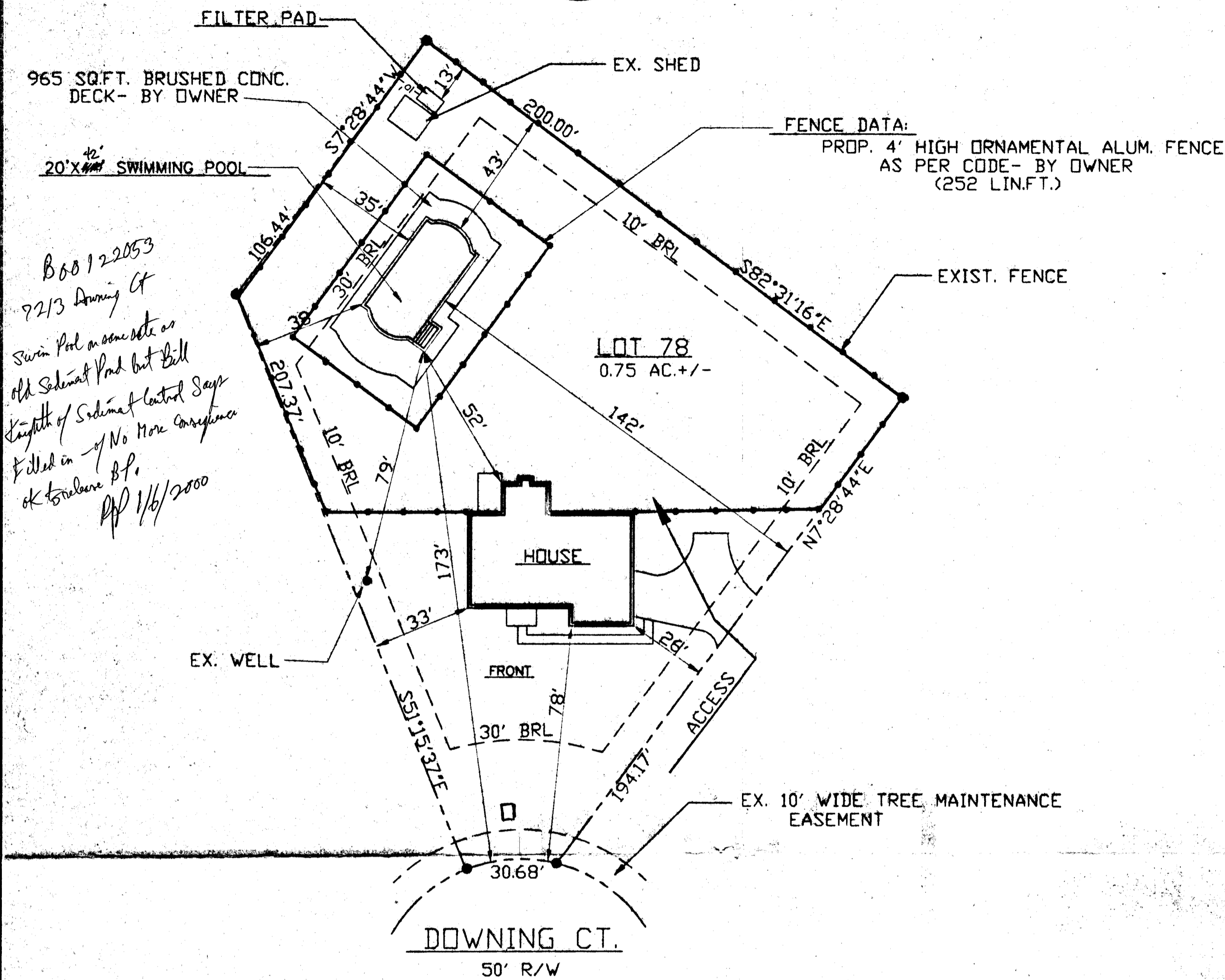

B60122053
 7213 Downing Ct
 Swim Pool on concrete on
 old sidewalk pad but Bill
 length of sidewalk lateral Sept
 killed in - No more concrete
 ok to remove B.P.
 11/6/2000

SITE PLAN
 SCALE: 1" = 30'

7213 DOWNING COURT
 HOWARD COUNTY, MARYLAND 21029

ASHLEIGH KNOLLS
 LOT 78, LOT SIZE - 0.75 AC +/-
 5TH ELECTION DIST.
 MAP 41, GRID 7, PARCEL 475
 ZONED RRDEO

TAX ACCOUNT #05-420229

GENERAL NOTES

- 1) 400 FT. OF ELECTRIC IN CONTRACT.
- 2) POOL AREA TO BE FENCED BY OWNER. GATES TO BE SELF CLOSING & LATCHING PER COUNTY CODES.
- 3) STEPS TO HAVE 12" +/- TREADS & 8.25" RISERS, TOP TREAD TO 18".
- 4) DO NOT TURN POOL LIGHTS ON WHEN POOL IS EMPTY.
- 5) DO NOT USE BLACK RUBBER HOSE WHEN FILLING POOL, IT WILL MARK PLASTER & COPING.
- 6) WET DOWN CONCRETE SHELL AT LEAST TWICE DAILY FOR 7 DAYS WHEN TEMP. EXCEEDS 70 DEGREES.

SPECIAL NOTES

- EXCAVATION CREW:
- PLUMBING CREW:
- STEEL CREW:
- GUNITE CREW:
- COPING & TILE:
- DECK CREW:
- PLASTER CREW:

EQUIPMENT LIST

- DIRT: ON SITE
- TILE: SURF-240
- COPING: STANDARD SUIT-SAVER
- STEPS: INCLUDED STYLE: AS DRAWN
- PLASTER: WHITE MARBELITE
- FILTER: PUREX CART 420 W/1HP PUMP
CLEAN & CLEAR
- SAFETY EQ: INCLUDED
- CLEANING EQ: INCLUDED
- VACUUM EQ: INCLUDED
- DIVING EQ: 8' LONG
- LADDERS: NONE
- GRABRAILS: NONE
- LIGHTS: ONE
- WATTS: 500 VOLTS: 110
- HEATER: NAT GAS, MOD. 250
- SPA: NONE
- LOVESEAT: ONE, 6' LONG, OUTSIDE
- DECKING: BY OWNER
- POOL COVER- WINTER: ONE, W/BAGS
- SOLAR: NONE
- AUTO: N/A
- FENCE: BY OWNER
- OTHER ITEMS: \$50 CHEMICAL ALLOWANCE INCL.,
2 VOLLEYBALL SOCKETS INCL.,
SAE HEALTHCARE SYSTEM INCL.,

HOURS GRADING IN CONTRACT: 2

POOL DATA

SIZE: 20'x42' SHAPE: GRECIAN

AREA- POOL: 800 +L.SEAT OTHER:

TOTAL Sq.Ft.: 812 L.SEAT-12

PERIMETER- POOL: 122 OTHER:

GALLONAGE: 33,000

Both Customer and Salesman agree that this drawing, access, elevation & location of all equipment and appurtenances are in agreement. Any changes from this drawing must be approved in writing by the Customer and MPI.

CHECKED BY - SALESMAN _____

CHECKED BY - CUSTOMER _____

DIRECTIONS: RTE. 29 SOUTH CONT. TO RIGHT ON RTE.216, FOLLOW TO RIGHT ON BROWNS BRIDGE RD., CONT. TO RIGHT ON MOORLAND DR., FOLLOW TO 1ST RIGHT ON DOWNING CT., CONT. TO SITE AT 7213 DOWNING CT.

MAP BOOK:
 Co.: HOWARD
 MAP: 18
 GRID: E1

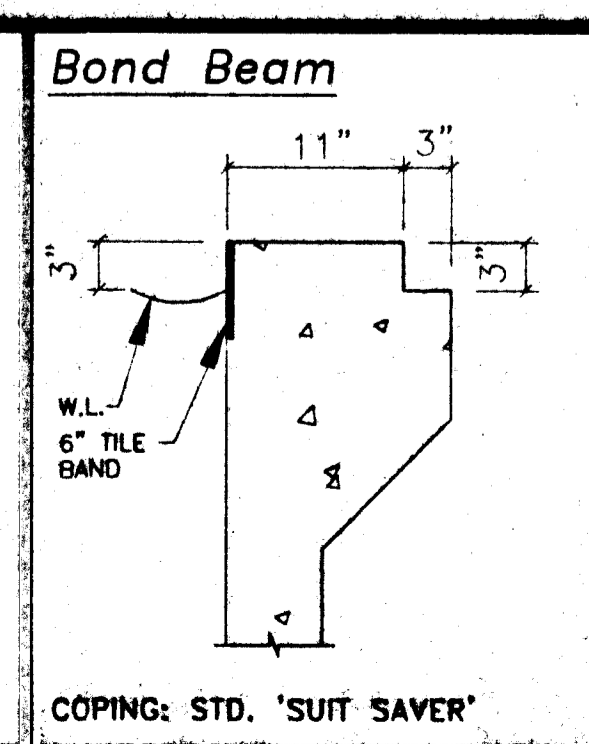
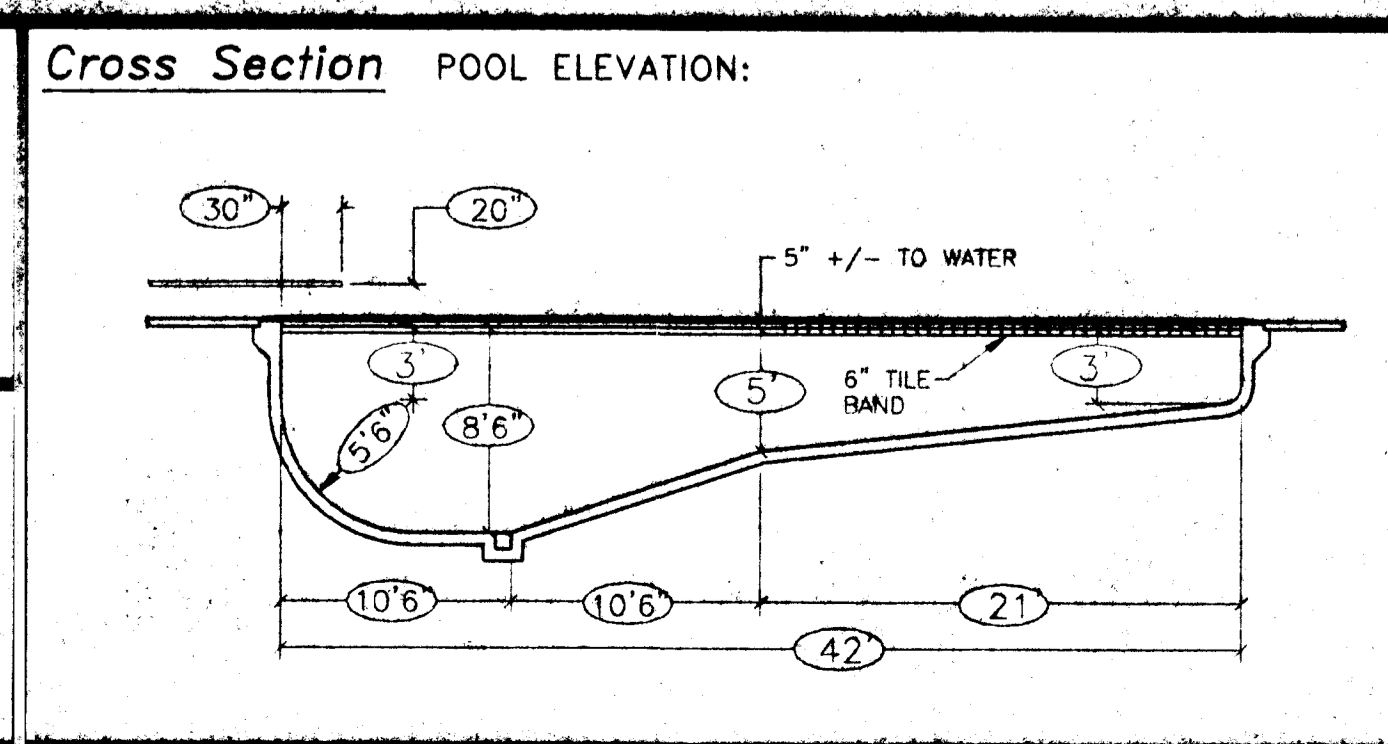

Piping Schedule

Revisions

NAME: JOSEPH K. & CATHERINE M. HAYDEN

ADDRESS: 7213 DOWNING COURT

CITY: CLARKSVILLE, MARYLAND 21029

COUNTY: HOWARD ZONE: 1

TELEPHONE - HOME: 410-788-8123

OFFICE: 301-688-9586

SCALE: AS NOTED DRAWN BY: D.J.T.

DATE: DEC. 22, 1999 JOB NO: SK99-5959



9515 GERWIG LANE - SUITE 119
 COLUMBIA, MARYLAND 21046
 410-995-6600 BALTIMORE
 301-621-3319 WASHINGTON

P 59204

DEPARTMENT OF INSPECTIONS, LICENSES AND PERMITS 3430 COURT HOUSE DRIVE ELLICOTT CITY, MD 21043 PERMITS (410)313-2455 INSPECTIONS (410)313-1810 AUTOMATED INFORMATION (410) 313-3800	<h2 style="margin: 0;">HOWARD COUNTY</h2> <h2 style="margin: 0;">PERMIT APPLICATION</h2>	<h3 style="margin: 0;">PERMIT NUMBER</h3> <p style="font-size: 1.5em; margin: 0;">B00122053</p>
---	--	---

Building Address <u>7213 Downing Ct</u> <u>Clarksville MD 21029</u> Suite/Apt. #: _____ SDP/WP/Petition #: _____ Census Tract <u>6051.02</u> Subdivision <u>Ashleigh Knolls</u> Section <u>3</u> Area _____ Lot <u>78</u> Tax Map <u>41</u> Parcel <u>475</u> Grid <u>7</u> Zoning <u>RRDEO</u> Map Coordinates <u>18E1</u> Lot size <u>.75 +/- AC</u>	Property Owner's Name <u>Joseph & Catherine Hayden</u> Address <u>7213 Downing Ct.</u> City <u>Clarksville</u> State <u>MD</u> Zip Code <u>21029</u> Home Phone <u>410-788-8123</u> Work Phone <u>301-688-5586</u> Applicant's Home & Mailing Address, (if other than stated hereon): <u>DANA L KRAWCZYK</u> <u>9515 GERWIG LN #119</u> <u>COLUMBIA MD 21046</u> Phone <u>410-495-6600</u> Fax _____
--	--

Existing Use <u>SDP/Res</u> Proposed Use <u>SDP/Res 2008 & 2009</u> Estimated Construction Cost <u>20,000</u> Description of Work <u>CONSTRUCT INGROUND 20' X 42' = 800</u> <u>DEEP IN REAR YD POOL</u> <u>LET ATTACHED W/CART FILT R</u> <u>POOL FILLED BY TRUCK</u> <u>25' IN FT OF ADJACENT FENC - 6' W</u> <u>Alum</u>	Contractor Company <u>Michael J. Fark Inc</u> Contact Person <u>Dana Krawczyk</u> Address <u>9515 Gerwig Lane #119</u> City <u>Columbia</u> State <u>MD</u> Zip Code <u>21046</u> License No. <u>6670</u> Phone <u>410-495-6600</u> Fax _____
--	--

Occupant or Tenant _____ Contact Name <u>S. Allen</u> Address _____ City _____ State _____ Zip Code _____ Phone _____ Fax _____	Engineer or Architect Company _____ Contact Person _____ Address _____ City _____ State _____ Zip Code _____ Phone _____ Fax _____
---	--

BUILDING DESCRIPTION - <u>COMMERCIAL</u>		BUILDING DESCRIPTION - <u>RESIDENTIAL</u>	
Building Characteristics	Utilities	Building Characteristics	Utilities
Height: _____ No. of stories: _____ Gross area, sq. ft. per floor: _____ Use group: _____ Construction type: <input type="checkbox"/> Reinforced Concrete <input type="checkbox"/> Structural Steel <input type="checkbox"/> Masonry <input type="checkbox"/> Wood Frame <input type="checkbox"/> State Certified Modular	Water Supply: <input type="checkbox"/> Public <input type="checkbox"/> Private Sewage Disposal: <input type="checkbox"/> Public <input type="checkbox"/> Private Electric Yes <input type="checkbox"/> No <input type="checkbox"/> Gas Yes <input type="checkbox"/> No <input type="checkbox"/> Heating System: Electric <input type="checkbox"/> Oil <input type="checkbox"/> Natural Gas <input type="checkbox"/> Propane Gas <input type="checkbox"/> Sprinkler system: <u>N/A</u> <input type="checkbox"/> <input type="checkbox"/> Full <input type="checkbox"/> Partial <input type="checkbox"/> Other Suppression <input type="checkbox"/> # of Heads	SF Dwelling <input checked="" type="checkbox"/> SF Townhouse <input type="checkbox"/> <u>Depth</u> _____ <u>Width</u> _____ 1st floor: _____ 2nd floor: _____ Basement: _____ Finished Basement <input type="checkbox"/> Unfinished Basement <input type="checkbox"/> Crawl space <input type="checkbox"/> Slab on Grade <input type="checkbox"/> No. of Bedrooms: _____ Multi-family dwellings: No. of efficiency units: _____ No. of 1 BR units: _____ No. of 2 BR units: _____ No. of 3 BR units: _____ Other Structure: _____ Dimensions: _____ Footings: _____ Roof: _____ <input type="checkbox"/> State Certified Modular <input type="checkbox"/> Manufactured Home	Water Supply: <input type="checkbox"/> Public <input checked="" type="checkbox"/> Private Sewage Disposal: <input type="checkbox"/> Public <input type="checkbox"/> Private Electric Yes <input type="checkbox"/> No <input type="checkbox"/> Gas Yes <input type="checkbox"/> No <input type="checkbox"/> Heating System: Electric <input type="checkbox"/> Oil <input type="checkbox"/> Natural Gas <input type="checkbox"/> Propane Gas <input type="checkbox"/> Sprinkler system: <u>N/A</u> <input type="checkbox"/> <input type="checkbox"/> NFPA #13D <input type="checkbox"/> NFPA #13R <input type="checkbox"/> Other:

THE UNDERSIGNED HEREBY CERTIFIES AND AGREES AS FOLLOWS: (1) THAT HE/SHE IS AUTHORIZED TO MAKE THIS APPLICATION; (2) THAT THE INFORMATION IS CORRECT; (3) THAT HE/SHE WILL COMPLY WITH ALL REGULATIONS OF HOWARD COUNTY WHICH ARE APPLICABLE THERETO; (4) THAT HE/SHE WILL PERFORM NO WORK ON THE ABOVE REFERENCED PROPERTY NOT SPECIFICALLY DESCRIBED IN THIS APPLICATION; (5) THAT HE/SHE GRANTS COUNTY OFFICIALS THE RIGHT TO ENTER ONTO THIS PROPERTY FOR THE PURPOSE OF INSPECTING THE WORK PERMITTED AND POSTING NOTICES.

Applicant's Signature <u>[Signature]</u> Title/Company _____	Print Name <u>Dana L Krawczyk</u> Date <u>11/6/00</u>
---	--

Checks payable to: **DIRECTOR OF FINANCE OF HOWARD COUNTY**
**** PLEASE WRITE NEATLY AND LEGIBLY. ****
- FOR OFFICE USE ONLY -

<table border="1" style="width:100%; border-collapse: collapse;"> <thead> <tr> <th>AGENCY</th> <th>DATE</th> <th>SIGNATURE APPROVAL</th> </tr> </thead> <tbody> <tr> <td>Land Development, DPZ</td> <td></td> <td></td> </tr> <tr> <td>State Highways</td> <td></td> <td></td> </tr> <tr> <td>Building Official</td> <td><u>11/6/00</u></td> <td><u>[Signature]</u></td> </tr> <tr> <td>Dev. Engineering, DPZ</td> <td></td> <td></td> </tr> <tr> <td>Health</td> <td><u>11/6/2000</u></td> <td><u>[Signature]</u></td> </tr> <tr> <td>Fire Protection</td> <td></td> <td></td> </tr> </tbody> </table> <p>Is Sediment Control approval required prior to issuance? YES <input type="checkbox"/> NO <input type="checkbox"/></p> <p>CONTINGENCY CONSTRUCTION START: <input type="checkbox"/> ONE STOP SHOP: <input type="checkbox"/></p>	AGENCY	DATE	SIGNATURE APPROVAL	Land Development, DPZ			State Highways			Building Official	<u>11/6/00</u>	<u>[Signature]</u>	Dev. Engineering, DPZ			Health	<u>11/6/2000</u>	<u>[Signature]</u>	Fire Protection			<table border="1" style="width:100%; border-collapse: collapse;"> <thead> <tr> <th>DPZ SETBACK INFORMATION</th> <th>PROPERTY ID#</th> </tr> </thead> <tbody> <tr> <td>Front: _____</td> <td><u>83654</u></td> </tr> <tr> <td>Rear: _____</td> <td>Filing fee \$ _____</td> </tr> <tr> <td>Side: _____</td> <td>Permit fee \$ <u>123</u></td> </tr> <tr> <td>Side St: _____</td> <td>Excise tax \$ _____</td> </tr> <tr> <td>All minimum setbacks met? YES <input type="checkbox"/> NO <input type="checkbox"/></td> <td>Sub-total paid \$ _____</td> </tr> <tr> <td>Is Entrance Permit required? YES <input type="checkbox"/> NO <input type="checkbox"/></td> <td>Add'l permit fee \$ _____</td> </tr> <tr> <td>Historic District? YES <input type="checkbox"/> NO <input type="checkbox"/></td> <td>TOTAL FEES \$ <u>123</u></td> </tr> <tr> <td>Lot Coverage for NewTown Zone _____</td> <td>Balance due \$ _____</td> </tr> <tr> <td>SDP/Red-line approval date _____</td> <td>Check # <u>7222</u></td> </tr> <tr> <td>Accepted by _____</td> <td>Validation # <u>27361</u></td> </tr> </tbody> </table>	DPZ SETBACK INFORMATION	PROPERTY ID#	Front: _____	<u>83654</u>	Rear: _____	Filing fee \$ _____	Side: _____	Permit fee \$ <u>123</u>	Side St: _____	Excise tax \$ _____	All minimum setbacks met? YES <input type="checkbox"/> NO <input type="checkbox"/>	Sub-total paid \$ _____	Is Entrance Permit required? YES <input type="checkbox"/> NO <input type="checkbox"/>	Add'l permit fee \$ _____	Historic District? YES <input type="checkbox"/> NO <input type="checkbox"/>	TOTAL FEES \$ <u>123</u>	Lot Coverage for NewTown Zone _____	Balance due \$ _____	SDP/Red-line approval date _____	Check # <u>7222</u>	Accepted by _____	Validation # <u>27361</u>
AGENCY	DATE	SIGNATURE APPROVAL																																										
Land Development, DPZ																																												
State Highways																																												
Building Official	<u>11/6/00</u>	<u>[Signature]</u>																																										
Dev. Engineering, DPZ																																												
Health	<u>11/6/2000</u>	<u>[Signature]</u>																																										
Fire Protection																																												
DPZ SETBACK INFORMATION	PROPERTY ID#																																											
Front: _____	<u>83654</u>																																											
Rear: _____	Filing fee \$ _____																																											
Side: _____	Permit fee \$ <u>123</u>																																											
Side St: _____	Excise tax \$ _____																																											
All minimum setbacks met? YES <input type="checkbox"/> NO <input type="checkbox"/>	Sub-total paid \$ _____																																											
Is Entrance Permit required? YES <input type="checkbox"/> NO <input type="checkbox"/>	Add'l permit fee \$ _____																																											
Historic District? YES <input type="checkbox"/> NO <input type="checkbox"/>	TOTAL FEES \$ <u>123</u>																																											
Lot Coverage for NewTown Zone _____	Balance due \$ _____																																											
SDP/Red-line approval date _____	Check # <u>7222</u>																																											
Accepted by _____	Validation # <u>27361</u>																																											

5/10/05

Hayden

410 988-8123

Would like to add a bedroom
for nanny downstairs - need to check
shared sept. capacity.

APPLICATION

HOWARD COUNTY

PERMIT APPLICATION

DEPARTMENT OF INSPECTIONS, LICENSES & PERMIT
3430 COURT HOUSE DRIVE, ELLICOTT CITY, MARYLAND 21043

SERIAL NUMBER

300109266

BUILDING ADDRESS (HOUSE NO., STREET, TOWN OR AREA)

7213 Downing Court
Clarksville, Md. 21027

37654

GRADING/SEDIMENT CONTROL YES NO

SDP #

DESCRIPTION OF WORK AUTHORIZED

Chelsea II
2 story 10 R, 3 FB, 11B, 4 BR, FP.
Garage 8' driveway full shed

LOT NO. PARCEL NO. SEC. AREA BLOCK NO. LIBER FOLIO

T.W. 78 475 - 2 12 - -
Ashleish Knolls RR 40 5 6051.02

OWNER NAME AND ADDRESS

Winchester Homes Inc.
6305 Ivy Ln. Suite 800
Greenbelt Md 20770 (301) 474-4411

OCCUPANT'S NAME AND ADDRESS

~~R. M. Mochi Group
10120 A Old National Pike~~

ARCHITECT OR ENGINEER'S NAME AND ADDRESS

R. M. Mochi Group
10120 A Old National Pike
Ijamsville Md. 21754 (301) 865-5838

CONTRACTOR'S NAME AND ADDRESS

Owner

EXISTING USE

Vacant

PROPOSED USE

Res. Single Family

EST. CONSTRUCTION COST

168 000

LICENSE NUMBER

158-14160

PERMIT FEE

W/S CODE

FOR OFFICE USE ONLY

DISTANCE IN FEET FROM R/W LINE TO FRONT BUILDING LINE _____

SIDE YARD

(DISTANCE IN FEET FROM SIDE BLDG. LINE TO SIDE PROPERTY LINE)

TO SIDE BUILDING LINE

DISTANCE IN FEET, REAR YD. REQUIRING SET

BACK _____ (CORNER LOT ONLY)

SDP #

Check payable to: DIRECTOR OF FINANCE OF HOWARD COUNTY

CAUTION

To begin construction before a permit placard has been issued and displayed on the job is a violation of the law.

Use and occupancy permit must be applied for two weeks before it will be issued.

IMPORTANT: PLEASE SHOW ZIP CODES AND AREA CODES WHEREVER REQUIRED.

LP-69-591

OK 4302

SIZE OF BLDG.	FRONT	DEPTH	HEIGHT
	56'	42'	10'
	56'	38'	10'
	56'	42'	10'

TYPE OF BLDG.	AREA	VOLUME	ROOF
B. ROOMS	1477		F/On Gable
ROOMS	1413		
BATHS			
FIREPLACES	1520		

FOOTINGS	FOUNDATION	S. WALLS
16x8	8" CONC	W/Grade
		S. Wall

UTILITIES					
WATER/WELL	SEWER/SEPTIC	GAS	ELECTRICITY	TYPE OF HEAT	AC
<input checked="" type="checkbox"/>	<input checked="" type="checkbox"/>	<input checked="" type="checkbox"/>	<input checked="" type="checkbox"/>	GAS	<input checked="" type="checkbox"/>

I have carefully examined and read this application and know the same is true and correct, and that in doing this work, all provisions of Howard County Ordinances and the State Laws of Maryland will be complied with, whether specified or not; and I will notify the Department of Inspections, and Permits twenty-four hours in advance when I am ready for the inspections called for elsewhere in the application; and that no work will be covered up until such inspections have been complied with.

Cornel J. ...

SIGNATURE: Permit Administrator
DATE: 12-29-97

FUNCTION	DATE	SIGNATURE APPROVAL
ZONING/PLANNING		
SHA		
SEDIMENT/GRADING		
BUILDING OFFICIAL		
WATER & SEWER		
HEALTH DEPT.	1/2/98	Cy W. ...
FIRE PROTECTION		
STORM WATER MGM		

APPROVED

DATE

Distribution of Copies:
White - Building Official
Green - Planning & Zoning

Yellow - Engineering
Pink - Health Dept.
Gold - S.H.A.

A

90
FUTURE

100 YR. FLOODPLAIN

CL. STREAM

25' WETLANDS BUFFER

LIMIT OF WETLANDS

480

478

25' WETLANDS BUFFER

P. 469
LOT 1B

	FF ELEV	INV. OUT OF HOUSE	EXIST. GROUND AT SEPTIC TANK	PROP. GROUND AT SEPTIC TANK	INV. INTO SEPTIC TANK
LOT 68					
LOT 69					
LOT 70					
LOT 71					
LOT 72					
LOT 73					
LOT 74					
LOT 75	506.30	500.30	502.10	500.60	496.60
LOT 76					
LOT 77	502.10	496.10	497.6	498.1	493.6
LOT 78	502.10	496.10	500.39	499.2	494.1
LOT 79	504.60	498.60	500.06	500.40	496.0
LOT 80	502.70	496.70	498.86	497.7	494.0
LOT 81	499.90	493.90	492.42	493.0	490.0
LOT 82					
LOT 83					

B 1 9040

SEQUENCE NO. (DP USE ONLY)

STATE OF MARYLAND APPLICATION FOR PERMIT TO DRILL WELL

STATE PERMIT NUMBER

HD-94-0585

(THIS NUMBER IS TO BE PUNCHED IN COLS. 3-6 ON ALL CARDS)

please print or type

fill in this form completely

OWNER INFORMATION: Date Received (APA) 05/17/95, Winchester Homes, 6305 Ivy Lane, Greenbelt, MD 20770

LOCATION OF WELL: Howard County, Ashleigh Knolls, Section 44, Lot 78, Highland, 40 miles from town

DRILLER INFORMATION: George F. Easterday, L. Franklin Easterday, Inc., 9265 Brown Church Rd., Mt. Airy, Md. 21771

DIRECTION OF WELL FROM TOWN (CIRCLE BOX) SE, NEAR WHAT ROAD Downing Ct, DISTANCE FROM ROAD 100 FT, TAX MAP: 40 BLK: 12 PARCEL 174

WELL INFORMATION: APPROX. PUMPING RATE (GAL. PER MIN.) 5, AVERAGE DAILY QUANTITY NEEDED (GAL. PER DAY) 500

USE FOR WATER (CIRCLE APPROPRIATE BOX) HOME (SINGLE OR DOUBLE HOUSEHOLD UNIT ONLY), COUNTY NAME Howard, COUNTY NO. 13, DATE ISSUED 6/23/95

APPROXIMATE DEPTH OF WELL 300 FEET, APPROXIMATE DIAMETER OF WELL 6 INCH, METHOD OF DRILLING (circle one) AIR-ROTary, REPLACEMENT OR DEEPEMED WELLS (CIRCLE APPROPRIATE BOX) N

NOT TO BE FILLED IN BY DRILLER HEALTH DEPARTMENT APPROVAL, SHOW MAJOR FEATURES OF BOX & LOCATE WELL WITH AN X, SOURCES OF DRILLING WATER 1. well, WRITE THE BOX NUMBER FROM THE MAP HERE 8/26

REPLACEMENT OR DEEPEMED WELLS (CIRCLE APPROPRIATE BOX) Y, PERMIT NUMBER OF WELL TO BE REPLACED OR DEEPEMED (IF AVAILABLE) GAP

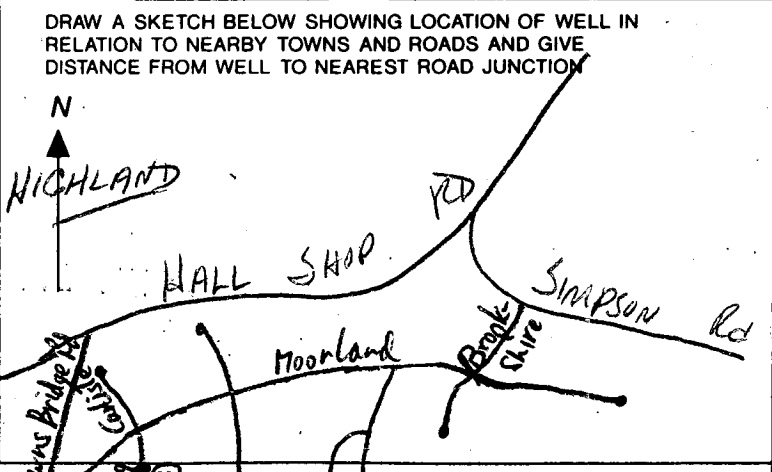

Not to be filled in by driller (OEP USE ONLY), FORCE RIA WRITE INITIALS IN BOX, PERMIT No. HD-94-0585

SPECIAL CONDITIONS, NOTE = APPROVING AUTHORITIES SHOULD USE SEPARATE SHEET IF NEEDED =

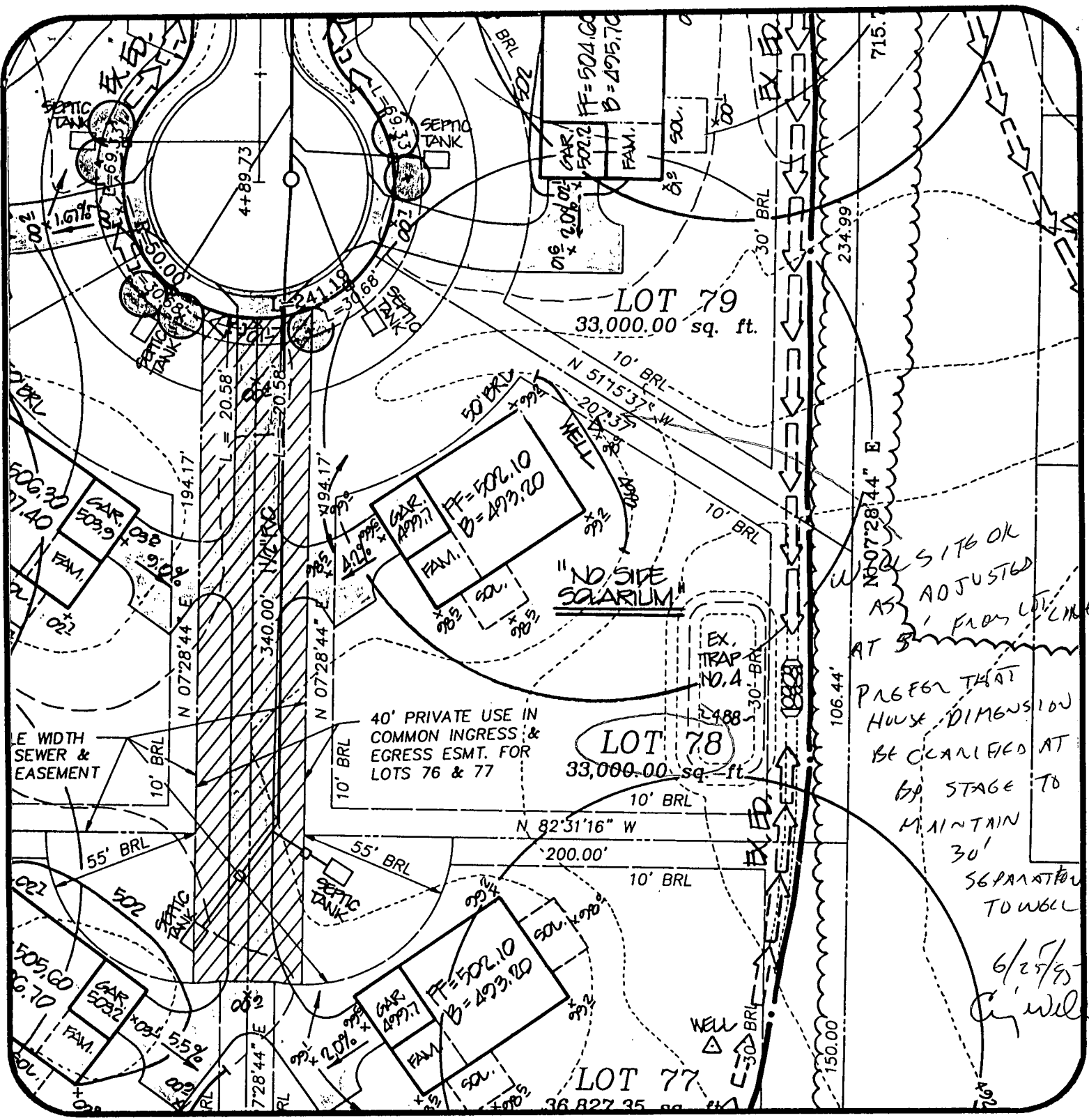

W/ NO. 78 SITE OK AS ADJUSTED AT 5' FROM LOT LINE

PAGE 62 THAT HOUSE DIMENSION BE CARRIED AT 69 STAGE TO MAINTAIN 30' SEPARATION TO WELL

6/25/95
C. J. Will

Ashleigh Knolls
Lot 78

DATE: 5/2/95

PROJECT NO.: 89027.01

DRAWN BY: TJP

SCALE: 1" = 50'

R.M. MOCHI GROUP, P.C.

CIVIL ENGINEERS
LAND SURVEYORS

PLANNERS
ENVIRONMENTAL

3300 N. Ridge Road, Suite 235
Ellicott City, MD 21043-3305

(410) 461-0079
Fax: (410) 750-6340

C1 2932

SEQUENCE NO. (MDE USE ONLY)

STATE OF MARYLAND WELL COMPLETION REPORT

THIS REPORT MUST BE SUBMITTED WITHIN 45 DAYS AFTER WELL IS COMPLETED.

(THIS NUMBER IS TO BE PUNCHED IN COLS. 3-6 ON ALL CARDS)

FILL IN THIS FORM COMPLETELY PLEASE PRINT OR TYPE

COUNTY NUMBER 13-

ST/CO USE ONLY DATE RECEIVED

DATE WELL COMPLETED

Depth of Well

PERMIT NO. FROM "PERMIT TO DRILL WELL"

OWNER Winchester Homes, STREET OR RFD Downing Court, TOWN Highland, SUBDIVISION Ashleigh Knolls, SECTION, LOT 78

WELL LOG Not required for driven wells

STATE THE KIND OF FORMATIONS PENETRATED, THEIR COLOR, DEPTH, THICKNESS AND IF WATER BEARING

Table with columns: DESCRIPTION (Use additional sheets if needed), FEET (FROM, TO), check if water bearing. Includes entries for Top Soil, brown shale, clay, Sand Stone, mica, Flint, and mica.

NUMBER OF UNSUCCESSFUL WELLS:

WELL HYDROFRACTURED (yes/no)

CIRCLE APPROPRIATE LETTER: A (well abandoned), E (electric log), P (test well converted to production)

I HEREBY CERTIFY THAT THIS WELL HAS BEEN CONSTRUCTED IN ACCORDANCE WITH COMAR 26.04.04 "WELL CONSTRUCTION" AND IN CONFORMANCE WITH ALL CONDITIONS STATED IN THE ABOVE CAPTIONED PERMIT...

TYPE (MWD/MSD/MGD) 40, DRILLERS LIC. NO.

DRILLERS SIGNATURE: George F. Gusterday

LIC. NO. 501, DRILLERS SIGNATURE: Charles P. Peller

SITE SUPERVISOR (sign. of driller or journeyman responsible for sitework if different from permittee)

GROUTING RECORD

WELL HAS BEEN GROUTED (Y/N), TYPE OF GROUTING MATERIAL (Cement, Bentonite Clay), NO. OF BAGS, NO. OF POUNDS, GALLONS OF WATER, DEPTH OF GROUT SEAL

CASING RECORD: casing types (Steel, Concrete, Plastic, Other), MAIN CASING TYPE, Nominal diameter, Total depth

OTHER CASING (if used): diameter, depth

SCREEN RECORD: screen type or open hole (Steel, Brass, Plastic, Open Hole, Other)

SLOT SIZE 1, 2, 3, DIAMETER OF SCREEN

DEPTH (nearest ft.) table with handwritten values: 40, 50, 300

GRAVEL PACK IF WELL DRILLED WAS FLOWING WELL INSERT F IN BOX 68

MDE USE ONLY (NOT TO BE FILLED IN BY DRILLER)

TELESCOPE CASING LOG INDICATOR, OTHER DATA

C 3

PUMPING TEST

HOURS PUMPED (nearest hour) 3, PUMPING RATE (gal. per min.) 15, METHOD USED TO MEASURE PUMPING RATE Bucket, WATER LEVEL (distance from land surface) 15, BEFORE PUMPING 15, WHEN PUMPING 60, TYPE OF PUMP USED (for test) submersible

PUMP INSTALLED

DRILLER WILL INSTALL PUMP (YES/NO), IF DRILLER INSTALLS PUMP, THIS SECTION MUST BE COMPLETED FOR ALL WELLS, TYPE OF PUMP INSTALLED, CAPACITY, GALLONS PER MINUTE, PUMP HORSE POWER, PUMP COLUMN LENGTH, CASING HEIGHT

LOCATION OF WELL ON LOT: SHOW PERMANENT STRUCTURE SUCH AS BUILDING, SEPTIC TANKS, AND /OR LANDMARKS AND INDICATE NOT LESS THAN TWO DISTANCES (MEASUREMENTS TO WELL)

Handwritten notes: Downing of 150' well, 30' PM, 200' sideline

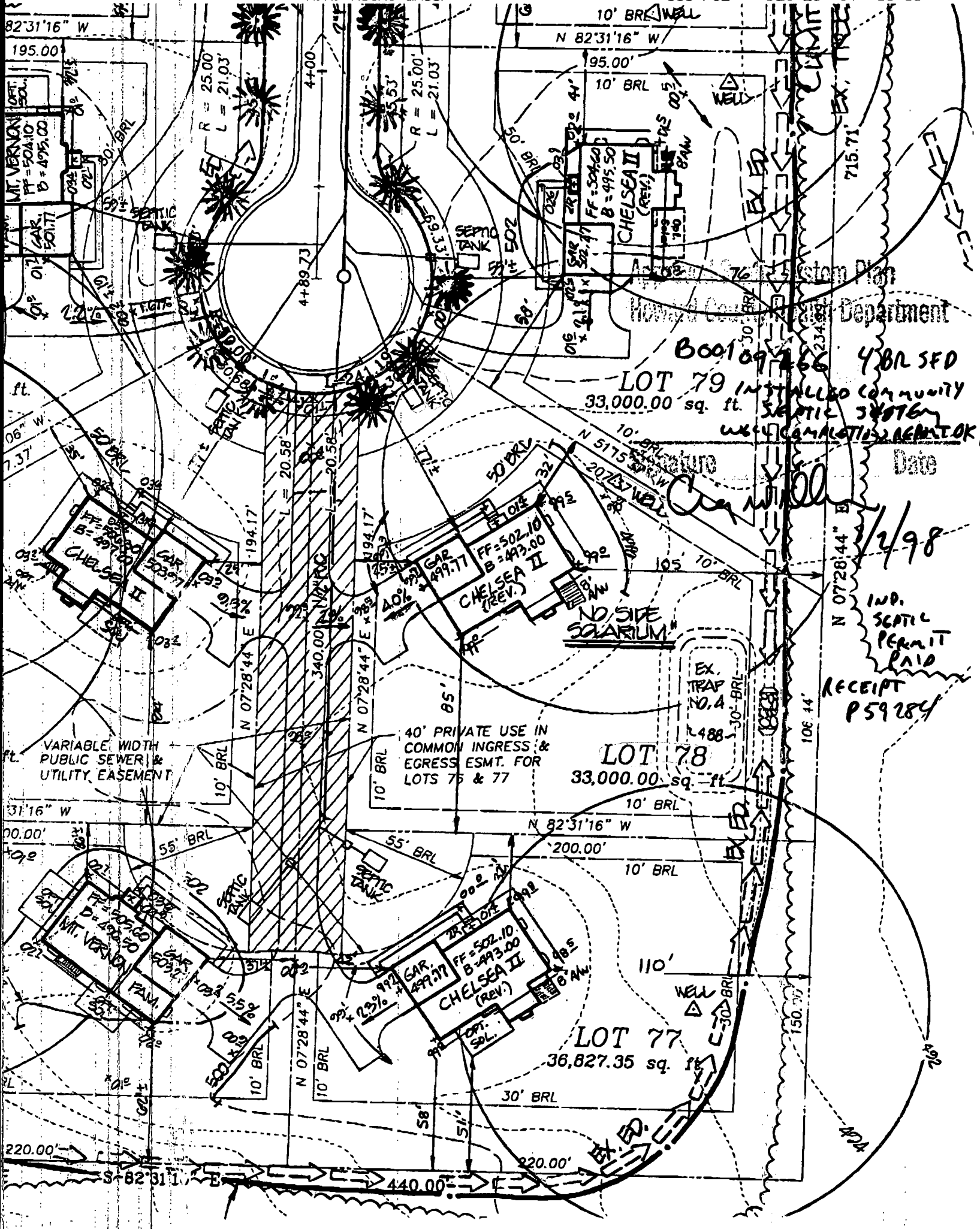

Boon 09/266 48R SFD
 LOT 79 INSTALLED COMMUNITY SEPTIC SYSTEM
 W/UTILITY EASEMENT OK
 Date

Carroll
 1/2/98

IND. SEPTIC PERMIT PAID RECEIPT P59284

VARIABLE WIDTH PUBLIC SEWER & UTILITY EASEMENT

NO SITE SPARIUM

40' PRIVATE USE IN COMMON INGRESS & EGRESS ESMT. FOR LOTS 75 & 77

LOT 78
 33,000.00 sq. ft.

LOT 77
 36,827.35 sq. ft.