

12/17/97
10:00 & later

PERMIT

SEWAGE DISPOSAL SYSTEM

DEPARTMENT OF HEALTH AND MENTAL HYGIENE

P 59208

A _____

DISTRICT _____

DATE 11/10/97

HOWARD COUNTY HEALTH DEPARTMENT

BUREAU OF ENVIRONMENTAL HEALTH

~~XXXXXXXXXX~~

410-313-2640

Tox ID# -
05-420210

DATE SYSTEM APPROVED _____

INSPECTOR _____

INDEXED

Winchester Homes, Inc.

IS PERMITTED TO INSTALL ALTER _____

ADDRESS 6305 Ivy Lane, Suite 800, Greenbelt, Maryland 20770 PHONE 301-474-4411

SUBDIVISION Ashleigh Knolls LOT 77 ROAD 217 4217 Downing Court

PROPERTY OWNER Winchester Homes, Inc. / STEVE KAYE

ADDRESS _____

NUMBER OF BEDROOMS: 4

SEPTIC TANK CAPACITY: 1250 GALLONS

BLDG. PERMIT SIGNED
AND RETURNED 11-13-97
Serial # B10108732
SFD-4 Bn.

- House is served by a shared community septic system. As part of the general permit for the community system, items previously installed or under construction include individual septic tank, connection from tank to common effluent line, community system headworks, and shared disposal fields.
- This portion of the septic installation permit is strictly limited to authorization of the individual pump in the pump pit with associated piping and electrical controls, and installation of the individual house sewer line. Location as per the signed building permit site plan, copy attached.
- Contact Health Department for inspection before covering the installation.
- For the pump test 48 hour advance notice of inspection is required. Where adequate notice has been provided, installation may proceed to completion one-half hour after the scheduled inspection time.

BLDG. PERMIT SIGNED
AND RETURNED 11-13-97
Serial # B10112140
deck

59
20
8

PLANS APPROVED BY: [Signature]

DATE: 11/13/97

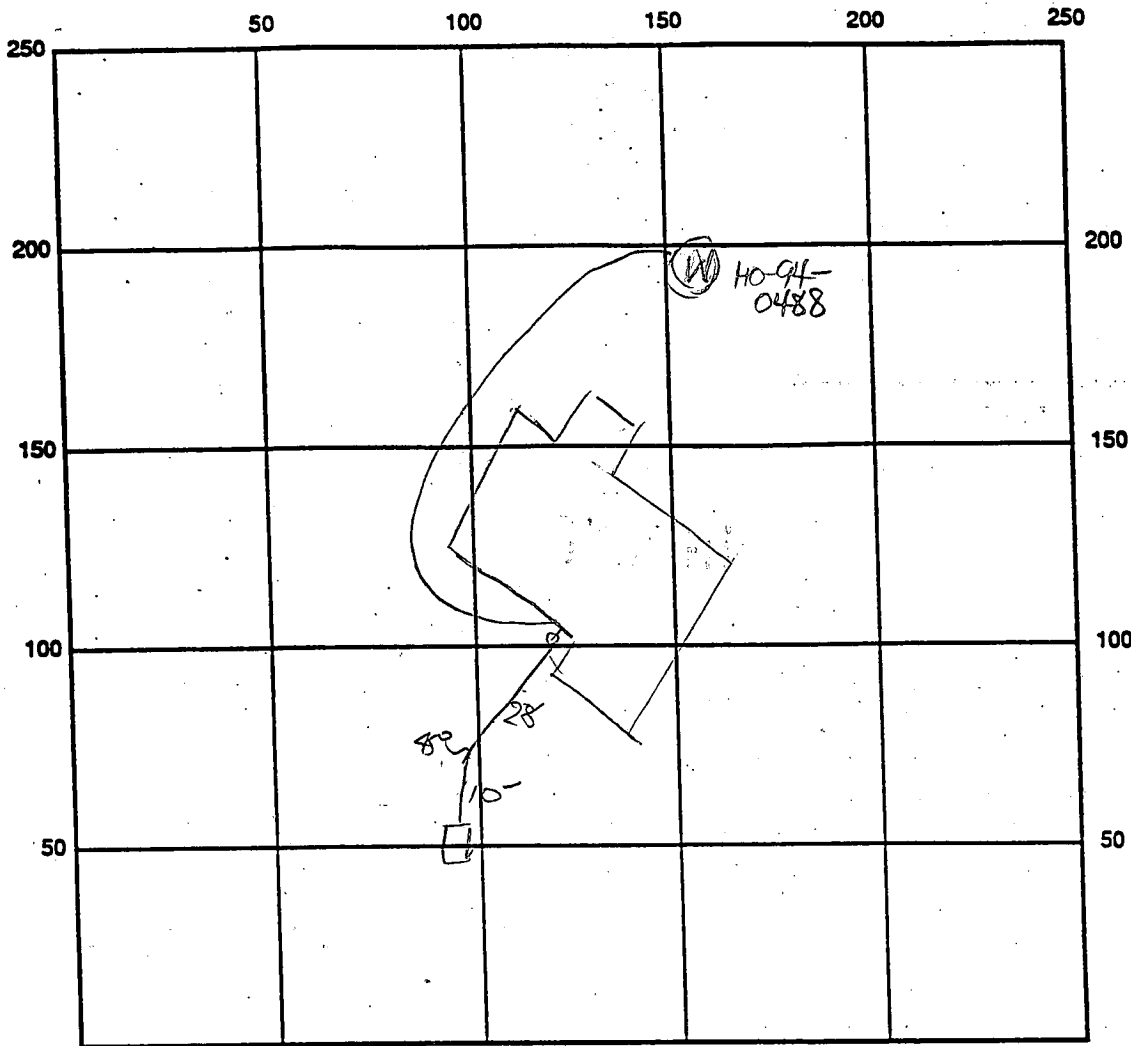

INDICATE NORTH - NAME ADJOINING ROADWAY AS BASE LINE

SEPTIC TANK LEVEL OK - 1250 gal CLEANOUTS _____

REMARKS: 12/17/97 OK TO COVER LINE FROM HOUSE TO SEPTIC TANK. *MS/AM*

3/5/98 ^{SEWER} PUMP OPERATION TEST, PUMP RAN, ALARM OK, NO PUMP DOWN, TO BE RESCHEDULED. *MS*

3/17 PROBLEM NOT FOUND, TO BE RESCHEDULED. *MS*

3/19 PUMP OPERATION OK, GRADING IS WRONG AT POINT WHERE WELL TO TOP OF MANHOLE, PUBLIC WORKS WILL NOT APPROVE UNTIL RE-GRADED. *MS*

4/3/98 Ho Co Utilities reports all pump ^{and c/o} operation OK *MS*

12/17/97 WPS -

Well line, P.A. 4' below grade.

Well casing 2' above grade

2-pc screen vented well cap installed. OK TO COVER. KM/ *MS*

DATE SYSTEM APPROVED 4/3/98 INSPECTOR M. Riffin

HOWARD COUNTY
BUREAU OF UTILITIES
8250 OLD MONTGOMERY ROAD
COLUMBIA, MD 21045
(410) 313-4900

FACSIMILE TRANSMISSION COVER SHEET
(410) 313-4919

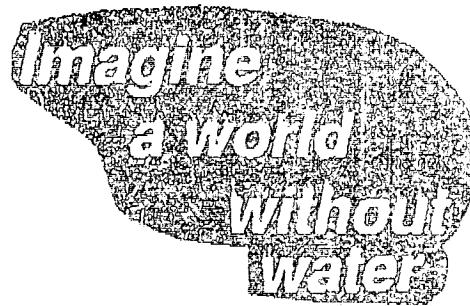
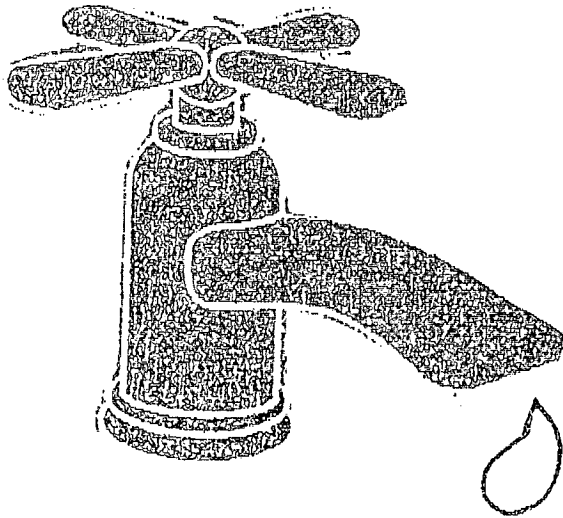

Number of Pages: 1
(Including this sheet)

DATE: 4/3/98
TO: Kim
FAX #: 2648
FROM: Bernie Sensibaugh
COMMENTS: Ashleigh Krolls
Lot # 77, 57217 Downing Ct.
U+O - OK. Pump test - OK.

HOWARD COUNTY
BUREAU OF UTILITIES
8250 OLD MONTGOMERY ROAD
COLUMBIA, MD 21045
(410) 313-4900

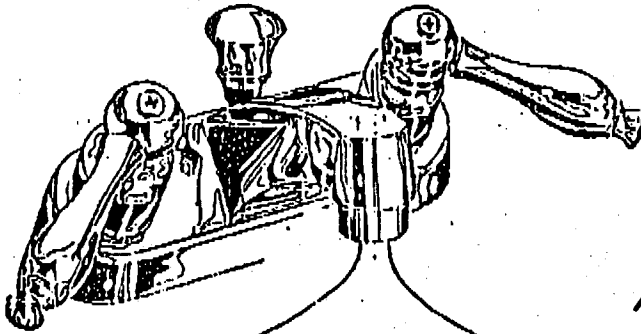

Row

**FAX
COVER
SHEET**
FAX # (410) 313-4919

INSP.
Not yet
Completed
KM
3.24.98

Number of Pages: 1
(Including this sheet)

DATE: 3/5/98

TO: Craig Williams

FAX #: 2648

FROM: Jim Miller

COMMENTS: Ashleigh Knolls

Sewer Pump Test for

Lot 77 7217 Downing Court

Lot 79 7209 Downing Court

Scheduled for 3/12/98 Thur 1:00pm

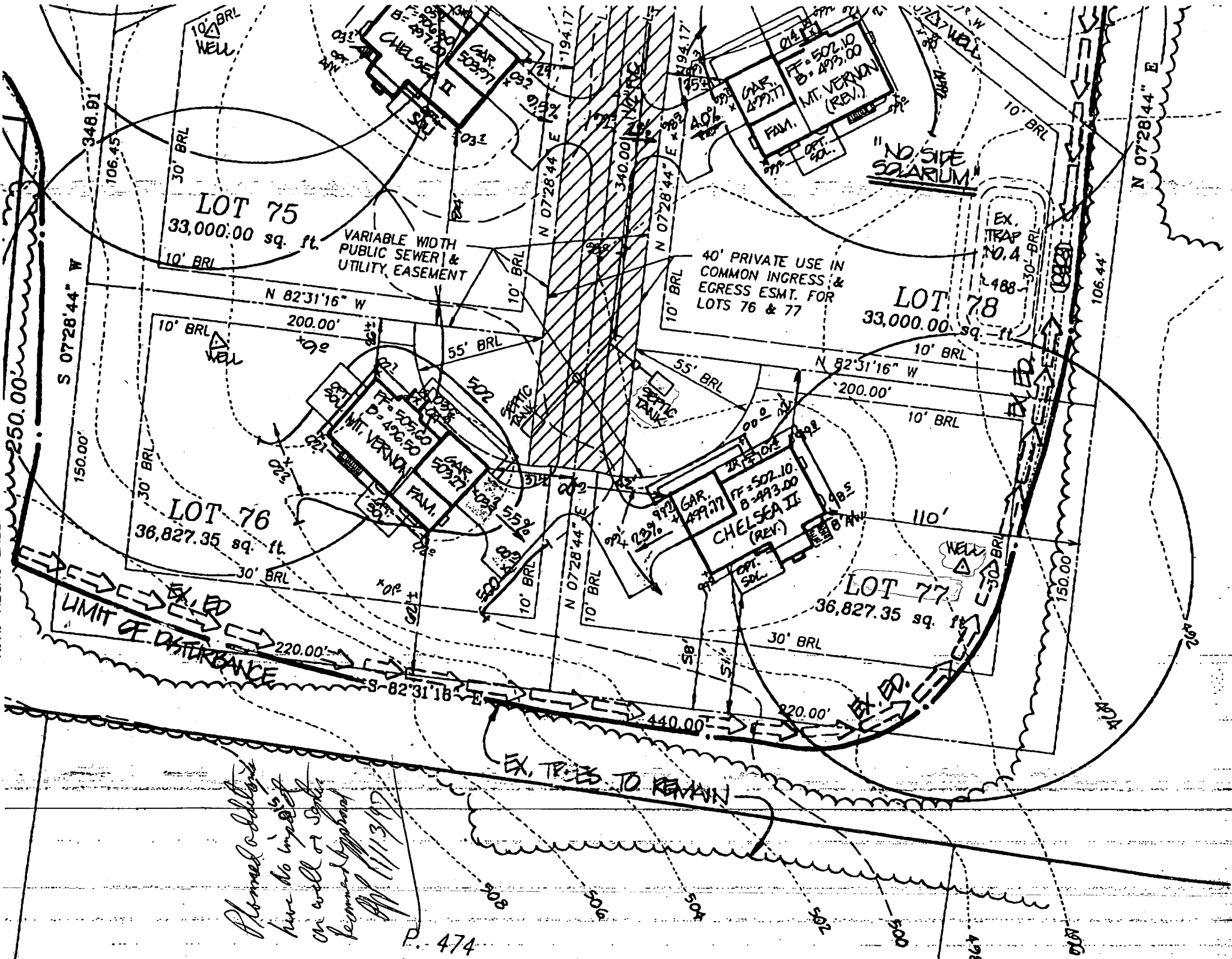

*Planned addition
 have no impact
 on well or Septic
 permit by [unclear]
 11/13/97*

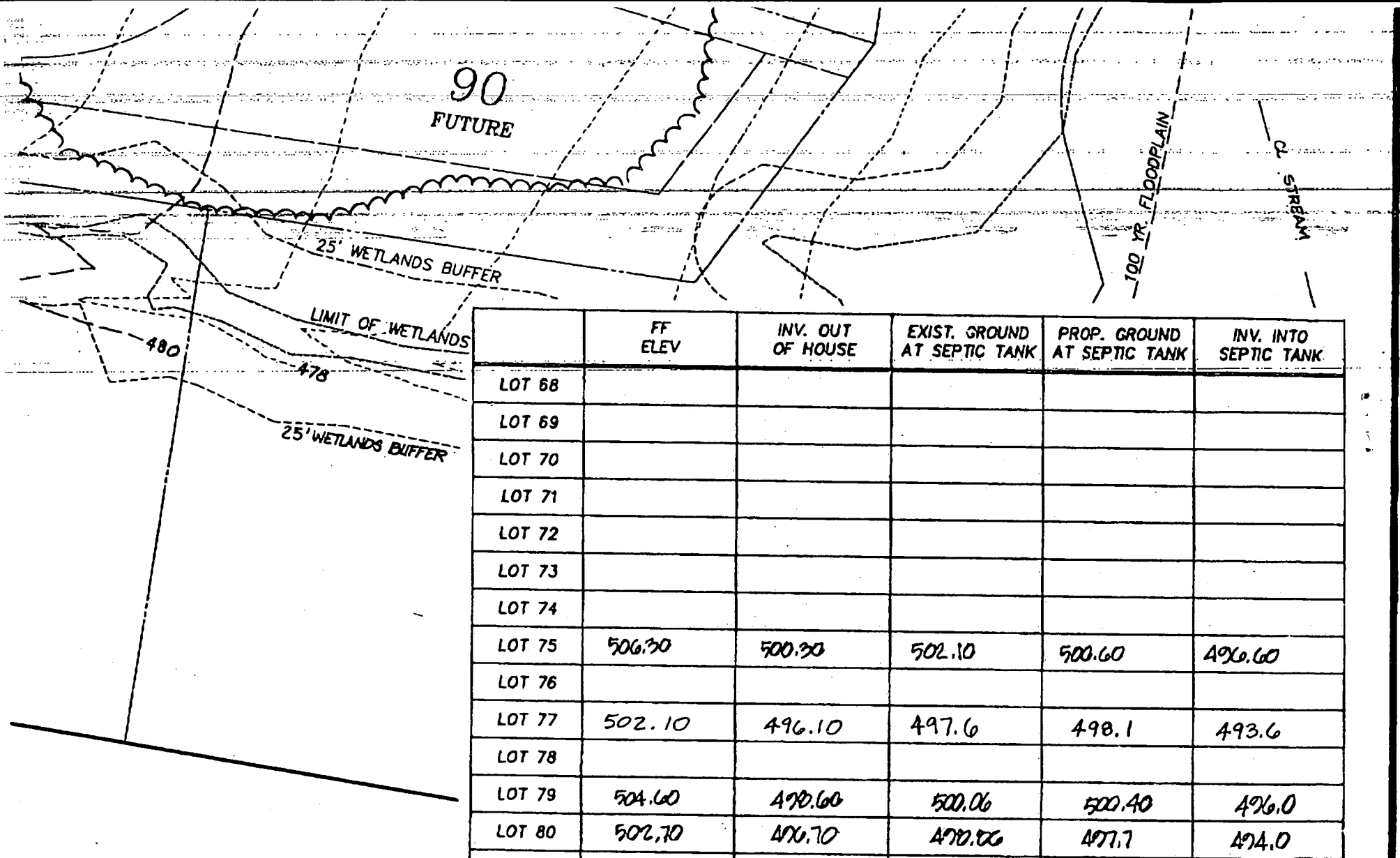

P. 469
LOT 1B

	FF ELEV	INV. OUT OF HOUSE	EXIST. GROUND AT SEPTIC TANK	PROP. GROUND AT SEPTIC TANK	INV. INTO SEPTIC TANK
LOT 68					
LOT 69					
LOT 70					
LOT 71					
LOT 72					
LOT 73					
LOT 74					
LOT 75	506.30	500.30	502.10	500.60	496.60
LOT 76					
LOT 77	502.10	496.10	497.6	498.1	493.6
LOT 78					
LOT 79	504.60	490.60	500.06	500.40	496.0
LOT 80	502.70	496.70	490.06	497.7	494.0
LOT 81	499.90	493.90	492.42	493.0	490.0
LOT 82					
LOT 83					

W 50695-5/17/95

B 1 **9041** SEQUENCE NO. (DP USE ONLY) **STATE OF MARYLAND** STATE PERMIT NUMBER
APPLICATION FOR PERMIT TO DRILL WELL **40-94-0488**
 (THIS NUMBER IS TO BE PUNCHED IN COLS. 3-6 ON ALL CARDS) please print or type ⁷⁰ fill in this form completely ⁷⁹

OWNER INFORMATION
 Date Received (APA) **05/17/95**
Winchester Homes
 15 Last Name 13 Owner 34 First Name
6305 Ivy Lane
 36 Street or RFD 55
Greenbelt MD 20770
 57 Town 70 State 72 Zip 76

DRILLER INFORMATION MSD/MGD/MWD
George F. Easterday 77 License No. 80
L. Franklin Easterday, Inc.
 Firm Name
9265 Brown Church Rd., Mt. Airy, Md. 21771
 Address
George F. Easterday Signature Date

B 2 **WELL INFORMATION**
 APPROX. PUMPING RATE (GAL PER MIN.) **5**
 AVERAGE DAILY QUANTITY NEEDED (GAL PER DAY) **500**

USE FOR WATER (CIRCLE APPROPRIATE BOX)
 D HOME (SINGLE OR DOUBLE HOUSEHOLD UNIT ONLY)
 F FARMING (LIVESTOCK WATERING & AGRICULTURAL IRRIGATION)
 I INDUSTRIAL, COMMERCIAL, STATE AND FEDERAL GOV. OTHER (REQUIRES APPROPRIATION PERMIT)
 P PUBLIC OR PRIVATE WATER COMPANY (REQUIRES APPROPRIATION PERMIT AND STATE HEALTH DEPARTMENT APPROVAL)
 T TEST, OBSERVATION, MONITORING (MAY REQUIRE APPROPRIATION PERMIT)

APPROXIMATE DEPTH OF WELL **300** FEET

APPROXIMATE DIAMETER OF WELL **6** INCH

METHOD OF DRILLING (circle one)
 BORED (or Augered) **JETTED** **Jetted & DRIVEN**
 AIR-ROTARY **AIR-PERCussion** **ROTARY** (Hydraulic Rotary)
 CABLE **REVerse-ROTary** **DRive-POINT**
 other _____

REPLACEMENT OR DEEPEMED WELLS (CIRCLE APPROPRIATE BOX)
 N THIS WELL WILL NOT REPLACE AN EXISTING WELL
 Y THIS WELL WILL REPLACE A WELL THAT WILL BE ABANDONED AND SEALED
 S THIS WELL WILL REPLACE A WELL THAT WILL BE USED AS A STANDBY-CONTACT LOCAL APPROVING AUTHORITY FOR POLICY ON STANDBY WELLS
 D THIS WELL WILL DEEPEM AN EXISTING WELL
 PERMIT NUMBER OF WELL TO BE REPLACED OR DEEPEMED (IF AVAILABLE) 41 _____ 52

Not to be filled in by driller (OEP USE ONLY)
 APPROP. PERMIT NUMBER _____ GAP _____
 FORCE **G5** WRITE INITIALS IN BOX PERMIT No. **40-94-0488**

SPECIAL CONDITIONS
 NOTE = APPROVING AUTHORITIES SHOULD USE SEPARATE SHEET IF NEEDED =

B 3 **LOCATION OF WELL**
Howard COUNTY
Ashleigh Knolls SUBDIVISION
 SECTION _____ LOT **77**
Highland NEAREST TOWN
 MILES FROM TOWN (enter 0 if in town) **1** MI

B 4 **DIRECTION OF WELL FROM TOWN** (CIRCLE BOX)
 N, NE, E, SE, S, SW, W, NW
SE (circled)
 NEAR WHAT ROAD **Downing Ct**
 ON WHICH SIDE OF ROAD (CIRCLE APPROPRIATE BOX)
 WEST EAST
 DISTANCE FROM ROAD **320** FT
 ENTER FT OR MI **FT**
 TAX MAP: **40** BLK: **12** PARCEL: **174**

NOT TO BE FILLED IN BY DRILLER HEALTH DEPARTMENT APPROVAL
HOWARD COUNTY NAME **13-** COUNTY NO.
 STATE SIGNATURE _____ INSERT S. _____
 DATE ISSUED **05/31/95** CO SIGNATURE **Shelby Roney** EXP. DATE **5/31/96**
 NORTH GRID **EP 3 0 0 0** EAST GRID **- 7 7 5 0 0 0**

SHOW MAJOR FEATURES OF BOX & LOCATE WELL WITH AN X
 SOURCES OF DRILLING WATER
 1. **Well**
 2. _____
 3. _____
 WRITE THE BOX NUMBER FROM THE MAP HERE
810 775
4803

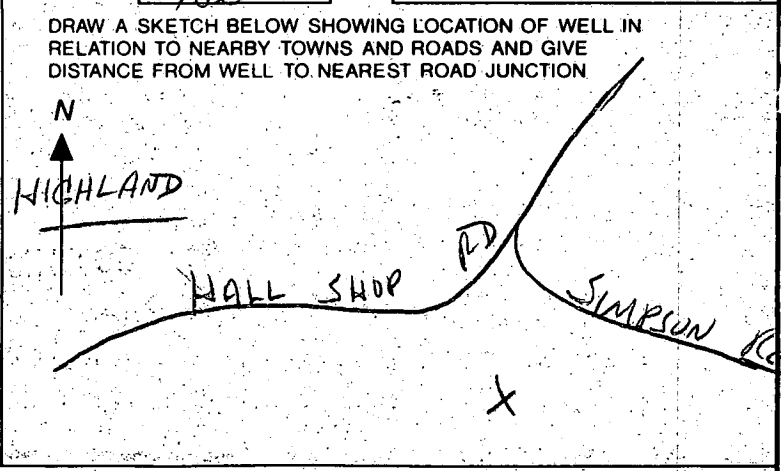

2930

SEQUENCE NO. (MDE USE ONLY)

STATE OF MARYLAND WELL COMPLETION REPORT

THIS REPORT MUST BE SUBMITTED WITHIN 45 DAYS AFTER WELL IS COMPLETED.

(THIS NUMBER IS TO BE PUNCHED IN COLS. 3-6 ON ALL CARDS)

FILL IN THIS FORM COMPLETELY PLEASE PRINT OR TYPE

COUNTY NUMBER 13-

ST/CO USE ONLY DATE Received 03/29/97

DATE WELL COMPLETED 10/20/97

Depth of Well 2200 (TO NEAREST FOOT)

PERMIT NO. FROM "PERMIT TO DRILL WELL" 40-94-0488

OWNER Winchester Homes last name Downing Court first name TOWN Highland SUBDIVISION Ashleigh Knolls SECTION LOT 77

WELL LOG Table with columns: DESCRIPTION, FEET (FROM, TO), check if water bearing. Includes entries for soil, shale, clay, sandstone, mica, and flint.

GROUTING RECORD WELL HAS BEEN GROUTED (Y) NO (N) TYPE OF GROUTING MATERIAL (C) BENTONITE CLAY (B) NO. OF BAGS 11 NO. OF POUNDS 1100

CASING RECORD MAIN CASING TYPE (S) Nominal diameter top (main) casing 6 Total depth of main casing 54

OTHER CASING (if used) diameter inch depth (feet) from to

SCREEN RECORD screen type or open hole (S) STEEL (B) BRASS BRONZE (H) OPEN HOLE (P) PLASTIC (O) OTHER

WELL HYDROFRACTURED (Y) (N)

CIRCLE APPROPRIATE LETTER A WELL WAS ABANDONED AND SEALED WHEN THIS WELL WAS COMPLETED

I HEREBY CERTIFY THAT THIS WELL HAS BEEN CONSTRUCTED IN ACCORDANCE WITH COMAR 26.04.04 "WELL CONSTRUCTION"

TYPE (M)W(D)MSD/MGD 40 DRILLERS LIC. NO. 40

DRILLERS SIGNATURE (George F. Easterday) LIC. NO. 501

SITE SUPERVISOR (sign. of driller or journeyman responsible for sitework if different from permittee)

DEPTH (nearest ft.) 4052 200 CASING HEIGHT (+) above LAND SURFACE (-) below (2) (nearest foot)

GRAVEL PACK IF WELL DRILLED WAS FLOWING WELL INSERT F IN BOX 68

MDE USE ONLY (NOT TO BE FILLED IN BY DRILLER) TELESCOPE CASING LOG INDICATOR OTHER DATA

PUMPING TEST HOURS PUMPED (nearest hour) 3 PUMPING RATE (gal. per min.) 120 METHOD USED TO MEASURE PUMPING RATE Bucket

PUMP INSTALLED DRILLER WILL INSTALL PUMP YES (NO) TYPE OF PUMP INSTALLED PLACE (A,C,J,P,R,S,T,O) IN BOX 29

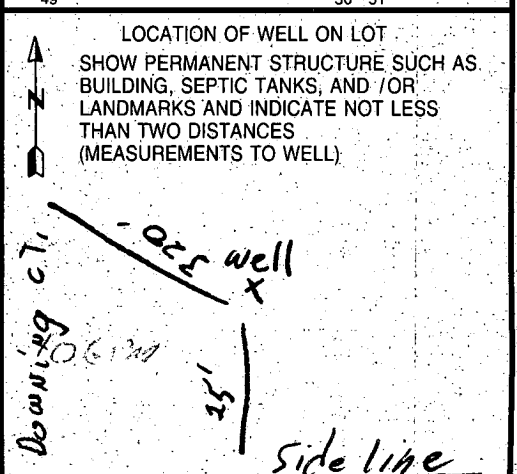

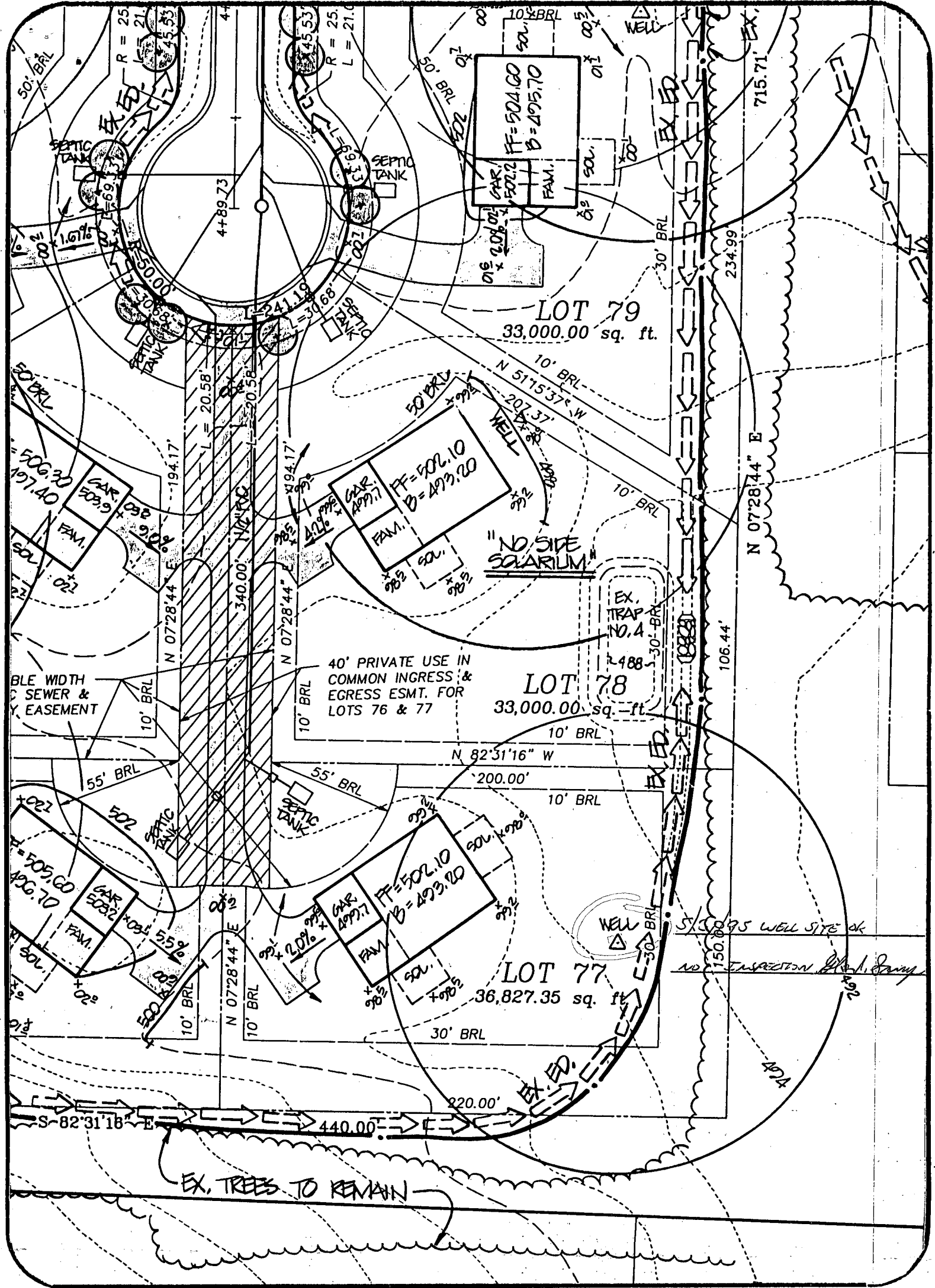

Ashleigh Knolls
Lot 77

DATE: 5/2/95

PROJECT NO.: 89027.01

DRAWN BY: TJP

SCALE: 1" = 50'

R.M. MOCHI GROUP, P.C.
CIVIL ENGINEERS
LAND SURVEYORS
PLANNERS
ENVIRONMENTAL

3300 N. Ridge Road, Suite 235
Ellicott City, MD 21043-3305

(410) 461-0079
Fax: (410) 750-6340

APPLICATION

HOWARD COUNTY

SERIAL NUMBER

PERMIT APPLICATION

DEPARTMENT OF INSPECTIONS, LICENSES & PERMIT
3430 COURT HOUSE DRIVE, ELLICOTT CITY, MARYLAND 21043

108732

BUILDING ADDRESS (HOUSE NO., STREET, TOWN OR AREA)

7247 Downing Court
Clarksville, MD 21029

GRADING/SEDIMENT CONTROL YES NO SDP #

DESCRIPTION OF WORK AUTHORIZED

Chelsea II
2 story brick home on 3FB 1HB
4BR garage

LOT NO.	PARCEL NO.	SEC.	AREA	BLOCK NO.	LIBER	FOLIO
77	475	-	2	12	-	-
SUB DIVISION		ZONE	ZONE MAP	ELEC. DIST.	CENSUS TR.	
Ashleigh Knolls		R2	40	5	6051.02	

OWNER NAME AND ADDRESS
Winchester Home
PHONE NO. (301) 424-4111

OCCUPANT'S NAME AND ADDRESS
PHONE NO.

ARCHITECT OR ENGINEER'S NAME AND ADDRESS
R. W. Meek, Esq.
15146 A Old Annapolis Rd
S. Laurel, MD 20686
PHONE NO. (301) 865-5884

CONTRACTOR'S NAME AND ADDRESS
PHONE NO.

SIZE OF BLDG.	FRONT	DEPTH	HEIGHT

TYPE OF BLDG.	AREA	VOLUME	ROOF
B. ROOMS			
ROOMS			
BATHS			
FIREPLACES			

FOOTINGS	FOUNDATION	S. WALLS

UTILITIES					
WATER/WELL	SEWER/SEPTIC	GAS	ELECTRICITY	TYPE OF HEAT	AC

I have carefully examined and read this application and know the same is true and correct, and that in doing this work, all provisions of Howard County Ordinances and the State Laws of Maryland will be complied with, whether specified or not; and I will notify the Department of Inspections, and Permits twenty-four hours in advance when I am ready for the inspections called for elsewhere in the application; and that no work will be covered up until such inspections have been completed with.

EXISTING USE: Vacant
PROPOSED USE: 2 story brick home

EST. CONSTRUCTION COST: 168,000
LICENSE NUMBER: 15814160
PERMIT FEE:

SIGNATURE: [Signature]
TITLE: [Title]
DATE: 11/13/99

FOR OFFICE USE ONLY

DISTANCE IN FEET FROM R/W LINE TO FRONT BUILDING LINE _____
SIDE YARD (DISTANCE IN FEET FROM SIDE BLDG. LINE TO SIDE PROPERTY LINE) _____
TO SIDE BUILDING LINE _____
DISTANCE IN FEET, REAR YD. REQUIRING SET _____
BACK (CORNER LOT ONLY) _____
SDP # _____
Check payable to: DIRECTOR OF FINANCE OF HOWARD COUNTY

FUNCTION	DATE	SIGNATURE APPROVAL
ZONING/PLANNING		
SHA		
SEDIMENT/GRADING		
BUILDING OFFICIAL		
WATER & SEWER		
HEALTH DEPT.	11/13/99	[Signature]
FIRE PROTECTION		
STORM WATER MGMT.		

CAUTION
To begin construction before a permit placard has been issued and displayed on the job is a violation of the law.
Use and occupancy permit must be applied for two weeks before it will be issued.

IMPORTANT: PLEASE SHOW ZIP CODES AND AREA CODES WHEREVER REQUIRED.

LP-89-591

CR 4718

APPROVED: _____ DATE: 11/13/99 [Signature]

Distribution of Copies:
White - Building Official
Green - Planning & Zoning
Yellow - Engineering
Pink - Health Dept.
Gold - S.H.A.

APPLICATION

HOWARD COUNTY

30

PERMIT APPLICATION

DEPARTMENT OF INSPECTIONS, LICENSES & PERMIT
3430 COURT HOUSE DRIVE, ELLICOTT CITY, MARYLAND 21043

SERIAL NUMBER

300112140

\$30.00
fee

BUILDING ADDRESS (HOUSE NO., STREET, TOWN OR AREA)
7217 Dunning Ct
Chickadee, M.D. 21029
33030

GRADING/SEDIMENT CONTROL YES NO SDP #

DESCRIPTION OF WORK AUTHORIZED
63' x 19' pft deck attached to back of house.
Steps to grade
10' x 5' Deck

LOT NO.	PARCEL NO.	SEC.	AREA	BLOCK NO.	LIBER	FOLIO
77						
SUB DIVISION		ZONE	ZONE MAP	ELEC. DIST.	CENSUS TR.	
Ash Level results				5		

SIZE OF BLDG.	FRONT	DEPTH	HEIGHT
		when not in use.	

OWNER NAME AND ADDRESS
Steve Keye
7217 Dunning Ct
Chickadee, M.D. 21029
PHONE NO. 531-9605

TYPE OF BLDG.	AREA	VOLUME	ROOF
B. ROOMS			
ROOMS			
BATHS			
FIREPLACES			

OCCUPANT'S NAME AND ADDRESS
Same as Owner
PHONE NO.

FOOTINGS	FOUNDATION	S. WALLS
Reinforced		

ARCHITECT OR ENGINEER'S NAME AND ADDRESS
H. Hume & Partners Inc.
2100 261 Reams Dr.
Greenbelt, MD 21059
PHONE NO. 405-760200

CONTRACTOR'S NAME AND ADDRESS
Same
PHONE NO.

UTILITIES				
WATER/WELL	SEWER/SEPTIC	GAS	ELECTRICITY	TYPE OF HEAT
				AC

I have carefully examined and read this application and know the same is true and correct, and that is doing this work, all provisions of Howard County Ordinances and the State Laws of Maryland will be complied with, whether specified or not; and I will notify the Department of Inspections, and Permits twenty-four hours in advance when I am ready for the inspections called for elsewhere in the application; and that no work will be covered up until such inspections have been complied with.

EXISTING USE: Residential
PROPOSED USE: Residential with deck

SIGNATURE: David B. Hurd
TITLE: Resident
DATE: 6-3-98

EST. CONSTRUCTION COST: 16,000.00
LICENSE NUMBER: 30527
PERMIT FEE: 30

FOR OFFICE USE ONLY

DISTANCE IN FEET FROM R/W LINE TO FRONT BUILDING LINE _____
SIDE YARD (DISTANCE IN FEET FROM SIDE BLDG. LINE TO SIDE PROPERTY LINE) _____
TO SIDE BUILDING LINE _____
DISTANCE IN FEET, REAR YD. REQUIRING SET _____
BACK (CORNER LOT ONLY) _____
SDP # _____

FUNCTION	DATE	SIGNATURE APPROVAL
ZONING/PLANNING	X	
SHA		
SEDIMENT/GRADING	1/1	
BUILDING OFFICIAL	6/2/98	
WATER & SEWER		
HEALTH DEPT.	7/6/98	
FIRE PROTECTION		
STORM WATER MGM.		

Check payable to: DIRECTOR OF FINANCE OF HOWARD COUNTY

CAUTION
To begin construction before a permit placard has been issued and displayed on the job is a violation of the law.
Use and occupancy permit must be applied for two weeks before it will be issued.

APPROVED: 11-7261 DATE: 6-3-98

IMPORTANT: PLEASE SHOW ZIP CODES AND AREA CODES WHEREVER REQUIRED.

LP-69-591
(15) 00 # 2034

Distribution of Copies:
White - Building Official
Green - Planning & Zoning
Yellow - Engineering
Pink - Health Dept.
Gold - S.H.A.

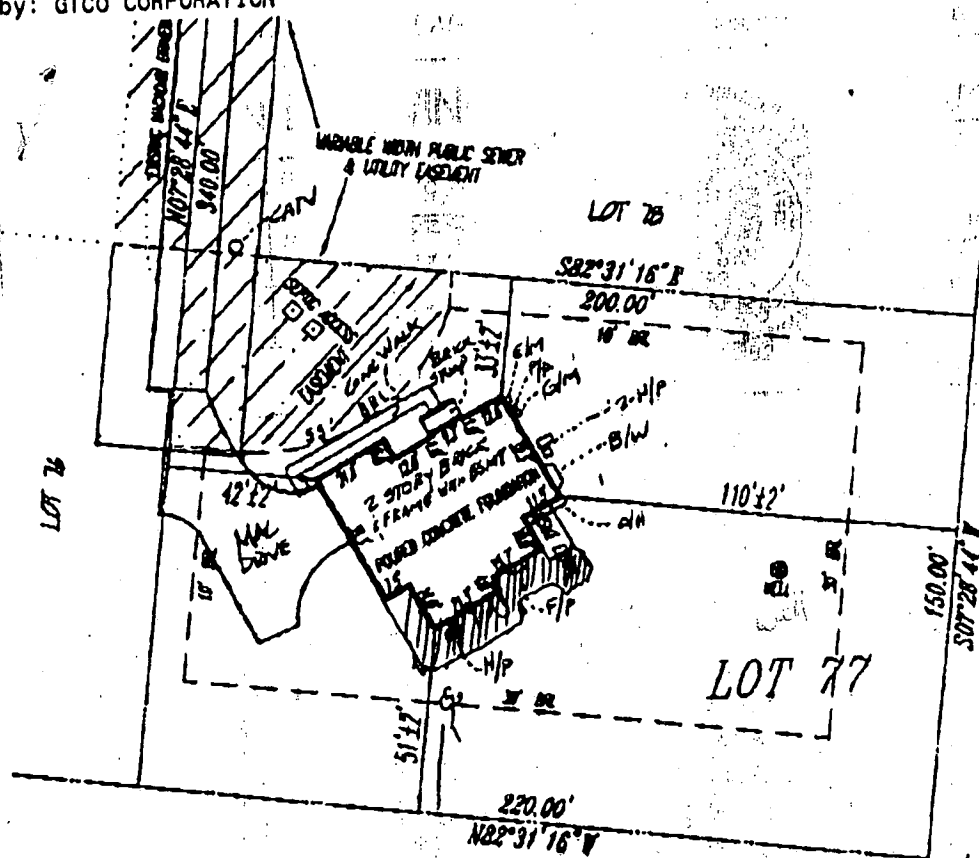

LEGEND

- F/P = FIREPLACE
- B/W = BAY WINDOW
- D/W = DRIVEWAY
- CONC = CONCRETE
- O/H = OVERHANG
- H/P = HEAT PUMP/AIR COND.
- G/M = GAS METER
- E/M = ELECTRIC METER
- P/A = PUMP ALARM

ADDRESS No.: 7217 DOWNING COURT
 TOP OF WALL ELEV. = 500.9
 NO BOUNDARY OR MONUMENTATION ESTABLISHED OR LOCATED.
 THE LOCATION DRAWING IS OF BENEFIT TO THE CONSUMER ONLY
 INSOFAR AS IT IS REQUIRED BY A LENDER OR A TITLE INSURANCE
 COMPANY OR ITS AGENT IN CONNECTION WITH CONTEMPLATED
 TRANSFER, FINANCING OR REFINANCING;
 THE LOCATION DRAWING IS NOT TO BE RELIED UPON FOR THE ES-
 TABLISHMENT OR LOCATION OF FENCES, GARAGES, BUILDINGS, OR
 OTHER EXISTING OR FUTURE IMPROVEMENTS;
 AND THE LOCATION DRAWING DOES NOT PROVIDE FOR THE
 ACCURATE IDENTIFICATION OF PROPERTY BOUNDARY LINES, BUT
 SUCH IDENTIFICATION MAY NOT BE REQUIRED FOR THE TRANSFER
 OF TITLE OR SECURING FINANCING OR REFINANCING.
 FLOOD INSURANCE RATE MAP (FIRM) FLOOD ZONE "C"
 AREA OF MINIMAL FLOODING
 PER COMMUNITY PANEL NUMBER 240044 0037 B
 FOR TITLE PURPOSES ONLY - NO TITLE REPORT FURNISHED
 SUBJECT TO ALL EASEMENTS AND RIGHTS OF WAY OF RECORD

6/3/98
 Proposed deck
 location
 or as shown
 (D)

ASHLEIGH KNOLLS
 PHASE THREE

PLAT No. 11837
 ELECTION DISTRICT No. 5
 HOWARD COUNTY, MARYLAND

LOCATION DRAWING	
FOUNDATION	DATE: 12/9/97
FINAL	DATE: 3/27/98
DRAWN BY: AWC	SCALE: 1" = 50'
PROJECT No.:	94517.00



R.M. MOCHI GROUP, P.C.
 P.O. Box 10
 New Market, MD 21774-0010
 10120 A Old National Pike
 Jamiesville, MO 21754-9706
 (301) 865-5858
 Fax: (301) 455-5111

**HOWARD COUNTY
 PERMIT APPLICATION**

PERMIT NUMBER

P00145822

Building Address 7217 Downing Court
Clarksville MD 21029

Property Owner's Name Mr. Steve Koye
 Address 7217 Downing Ct

Suite/Apt. #: _____ SDP/WP/Petition #: _____

City Clarksville State MD Zip Code 21029

Census Tract _____ Subdivision Ashleigh Knolls

Home Phone 410 336 6471 Work Phone _____

Section 3 Area 2 Lot 77

Applicant's Name & Mailing Address, (if other than stated hereon):

Tax Map _____ Parcel _____ Grid _____

Phone _____ Fax _____

Existing Use Residential

Contractor Company Hugh's Services Inc.

Proposed Use STP

Contact Person Hugh Mallick

Estimated Construction Cost \$ 2000

Address 1911 Covewood Lane

Description of Work PARTIAL IMPROVEMENT

City Woodstock State MD Zip Code 21163

STP (350 SF) RECREATION

License No. 76000

Drain.

Phone 410 750 2421 Fax 410 750 2062

Occupant or Tenant Mr. Steve Koye

Engineer or Architect Company _____

Contact Name Hugh Mallick

Contact Person _____

Address 7217 Downing Ct.

Address _____

City Clarksville State MD Zip Code 21029

City _____ State _____ Zip Code _____

Phone 410 336 6471 Fax 7935 475 7087

Phone _____ Fax _____

BUILDING DESCRIPTION - COMMERCIAL

BUILDING DESCRIPTION - RESIDENTIAL

Building Characteristics

Utilities

Height: _____
 No. of stories: _____
 Gross area, sq. ft. per floor: _____
 Use group: _____
 Construction type:
 Reinforced Concrete
 Structural Steel
 Masonry
 Wood Frame
 State Certified Modular

Water Supply:
 Public
 Private
 Sewage Disposal:
 Public
 Private
 Electric Yes No
 Gas Yes No
 Heating System:
 Electric Oil
 Natural Gas
 Propane Gas
 Sprinkler system: N/A
 Full
 Partial
 Other Suppression
 # of Heads

Building Characteristics

Utilities

SF Dwelling SF Townhouse
Depth Width
 1st floor: _____
 2nd floor: _____
 Basement:
 Finished Basement Unfinished Basement
 Crawl space Slab on Grade
 No. of Bedrooms: _____
 Multi-family dwellings:
 No. of efficiency units: 1/102
 No. of 1 BR units: _____
 No. of 2 BR units: _____
 No. of 3 BR units: _____
 Other Structure: _____
 Dimensions: _____
 Footings: _____
 Roof: _____
 State Certified Modular
 Manufactured Home

Water Supply:
 Public
 Private
 Sewage Disposal:
 Public
 Private
 Electric Yes No
 Gas Yes No
 Heating System:
 Electric Oil
 Natural Gas
 Propane Gas
 Sprinkler system: N/A
 NFPA #13D
 NFPA #13R
 Other:

THE UNDERSIGNED HEREBY CERTIFIES AND AGREES AS FOLLOWS: (1) THAT HE/SHE IS AUTHORIZED TO MAKE THIS APPLICATION; (2) THAT THE INFORMATION IS CORRECT; (3) THAT HE/SHE WILL COMPLY WITH ALL REGULATIONS OF HOWARD COUNTY WHICH ARE APPLICABLE THERETO; (4) THAT HE/SHE WILL PERFORM NO WORK ON THE ABOVE REFERENCED PROPERTY NOT SPECIFICALLY DESCRIBED IN THIS APPLICATION; (5) THAT HE/SHE GRANTS COUNTY OFFICIALS THE RIGHT TO ENTER ONTO THIS PROPERTY FOR THE PURPOSE OF INSPECTING THE WORK PERMITTED AND POSTING NOTICES.

Applicant's Signature
Hugh's Services Inc.
 Title/Company

Hugh Mallick
 Print Name
1/15/04
 Date

Checks payable to: **DIRECTOR OF FINANCE OF HOWARD COUNTY**
**** PLEASE WRITE NEATLY AND LEGIBLY. ****

FOR OFFICE USE ONLY

AGENCY Land Development DPZ DATE _____ SIGNATURE APPROVAL _____ DPZ SETBACK INFORMATION _____ PROPERTY ID# 33000
 Filing fee _____