

11/20/99  
Coburn  
11 AM  
2/19/98  
@1100  
Septic Test

# PERMIT

## SEWAGE DISPOSAL SYSTEM

### DEPARTMENT OF HEALTH AND MENTAL HYGIENE

P 59015

A \_\_\_\_\_

DISTRICT 5th

DATE 10/14/97

HOWARD COUNTY HEALTH DEPARTMENT

BUREAU OF ENVIRONMENTAL HEALTH

~~XXXXXXX~~ 313-2640

Tax ID # 05-418429

DATE SYSTEM APPROVED 2/19/98

INSPECTOR [Signature]

INDEXED

Winchester Homes, Inc. IS PERMITTED TO INSTALL  ALTER

ADDRESS 6305 Ivy Lane, Suite 800, Greenbelt, Maryland 20770 PHONE \_\_\_\_\_

SUBDIVISION Ashleigh Knolls LOT 24 ROAD 7142 ~~7124~~ Moorland Drive

PROPERTY OWNER Winchester Homes, Inc.

ADDRESS 6305 Ivy Lane, Suite 800  
Greenbelt, Maryland 20770

SEPTIC TANK CAPACITY 1250 GALLONS

NUMBER OF BEDROOMS 4

BLDG. PERMIT SIGNED  
AND RETURNED 10-16-97  
Sewal # B 10108336 - 4 Berms  
617-04 BUD18971-16 POOL

- House is served by a shared community septic system. As part of the general permit for the community system, items previously installed or under construction include individual septic tank, connection from tank to common effluent line, community system headworks, and shared disposal fields.
- This portion of the septic installation permit is strictly limited to authorization of the individual pump in the pump pit with associated piping and electrical controls, and installation of the individual house sewer line. Location as per the signed building permit site plan, copy attached.
- Contact Health Department for inspection before covering the installation.
- For the pump test 48 hour advance notice of inspection is required. Where adequate notice has been provided, installation may proceed to completion one-half hour after the scheduled inspection time.

P 59015

Plans Approved By

[Signature]

Date: 10/17/97

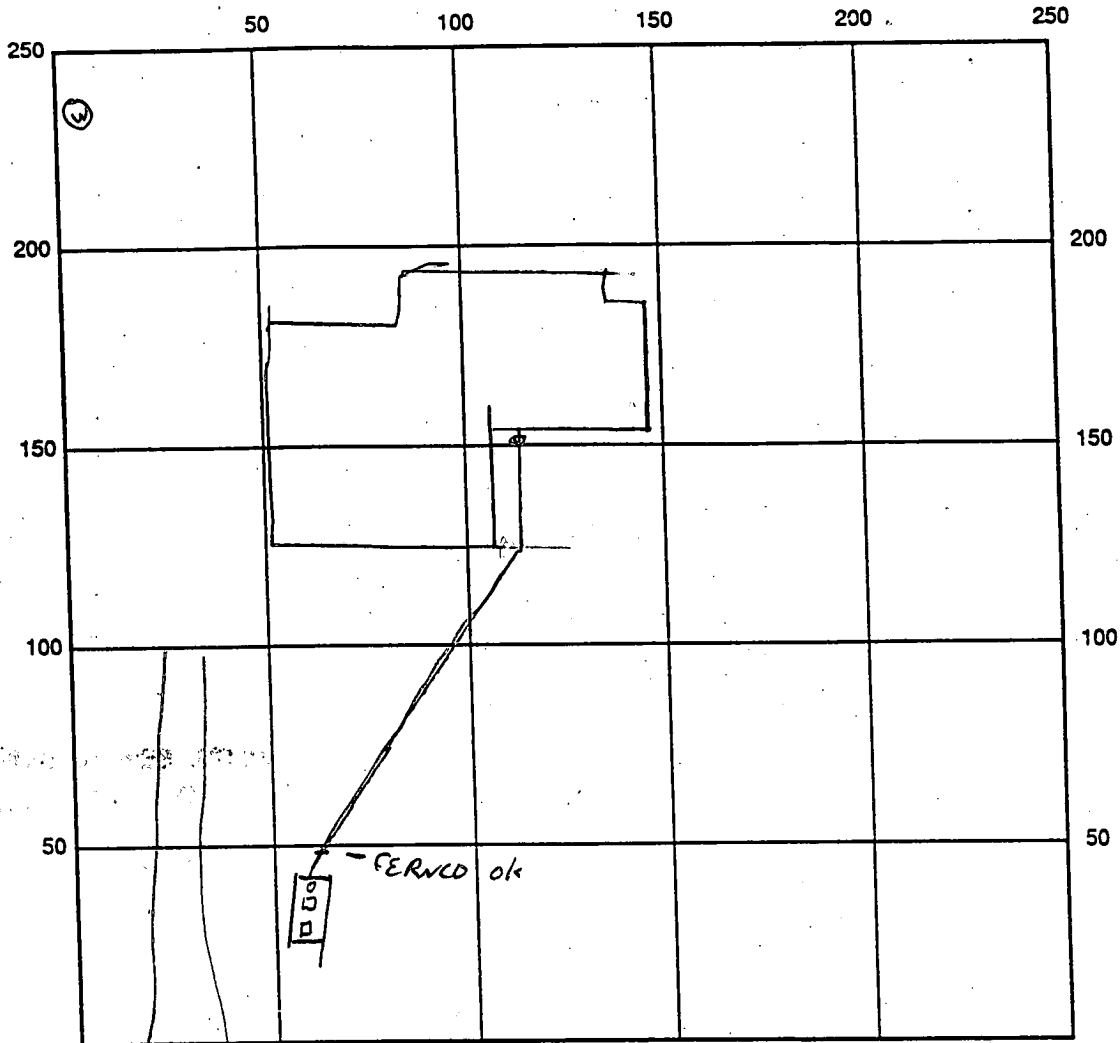
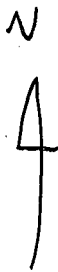

INDICATE NORTH - NAME ADJOINING ROADWAY AS BASE LINE  
MOORLAND

SEPTIC TANK LEVEL \_\_\_\_\_ CLEANOUTS \_\_\_\_\_

REMARKS: 11/20/97 SEWER LINE OK TO COVER *ll*

RE-VISIT POLLY OF RUNNING WATER LINE UNDER FOOTER  
3' UNDER SEWER LINE, *ll*

11/20/97 \* CONTRACTOR REPORTS THAT APPROX TO COVER  
WELL LINE WAS GIVEN BY KIM MAISTE, SEWER LINE  
BROKEN OFF 10 FROM HOUSE WHEN BACK FILLING *ll*

\* HARTWELL

11/20/97 SEWER LINE REPAIRED W/ SCH 40 PVC, *ll*

11/20/97 WPTI OK TO COVER, P.O. 4.0' below grade, casing 20.0' above grade,  
has 2 piece cap 16M

Pump Test OK - 2/19/98 *ll*

DATE SYSTEM APPROVED 2/19/98 INSPECTOR *[Signature]*

SETBACKS:	
REAR PL.	10'
SIDE PL.	10'
HOUSE	N/A
SEPTIC	20'
WELL	30'

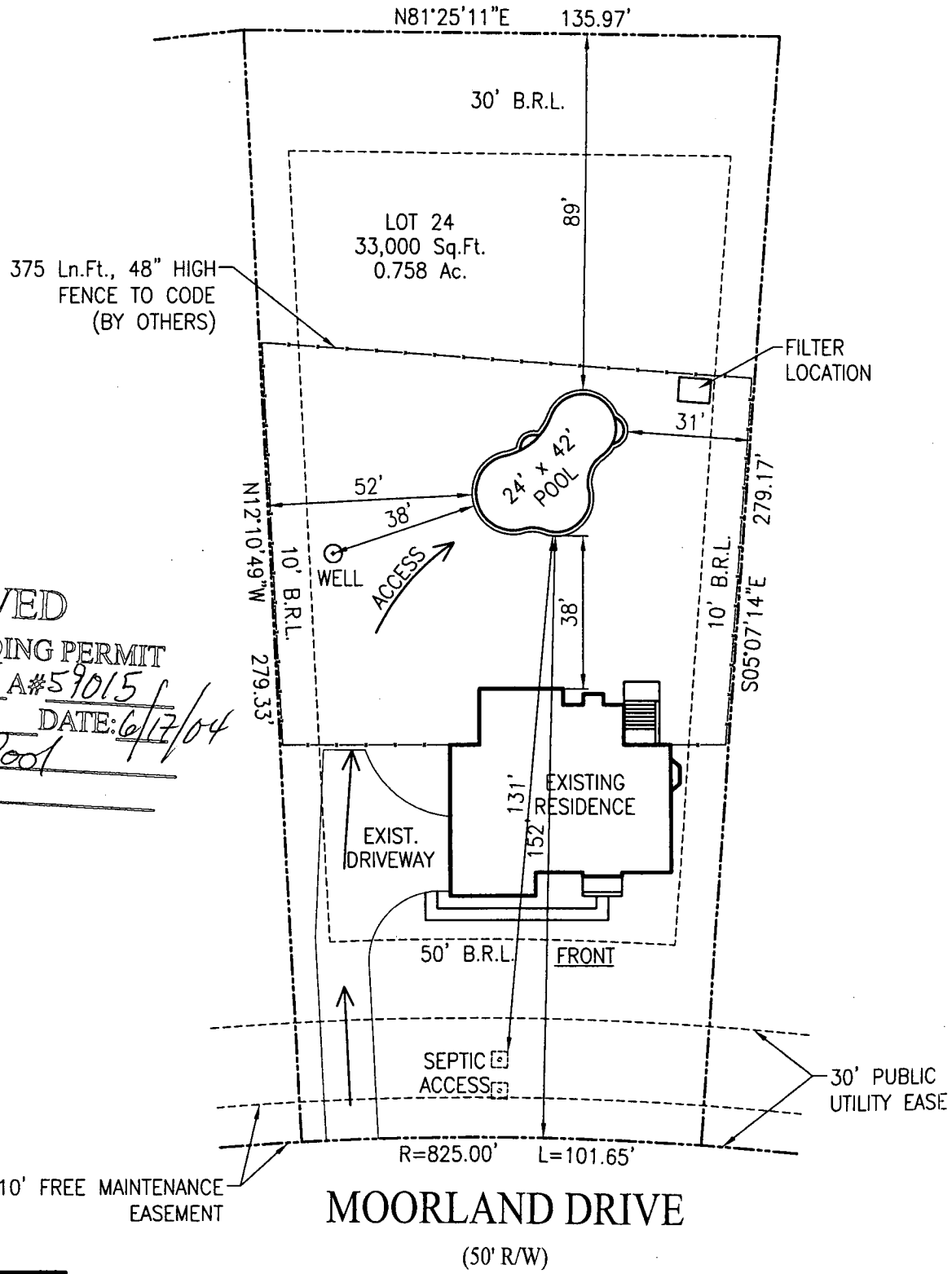

APPROVED  
WALK-THRU BUILDING PERMIT  
BP# B00148971 A# 59015  
APP. SAN ML DATE: 6/17/04  
DESC. OF WORK: Pool

REVISIONS:
00/00/00

**HOWARD COUNTY  
 PERMIT APPLICATION**

**PERMIT NUMBER**

B-00148971

Building Address 7142 MORLAND DR.  
CLARKSVILLE, MD 21029

Property Owner's Name NATHAN DEBORAH LARSEN  
 Address 7142 MORLAND DR.

Suite/Apt. #: \_\_\_\_\_ SDP/WP/Petition #: \_\_\_\_\_

City CLARKSVILLE State MD Zip Code 21029

Census Tract 60510 Subdivision ASHLEIGH KNOLLS

Home Phone 410-988-0057 Work Phone \_\_\_\_\_

Section 2 Area \_\_\_\_\_ Lot 24

Applicant's Name & Mailing Address, (if other than stated hereon):

Tax Map 41 Parcel 475 Grid 7

John Kenwiczuk  
755-6600

Zoning 21-2 Map Coordinates HC.2 Lot size 33,000 sq ft

Phone 410-988-0057 Fax 301-621-3331

Existing Use SFO

Contractor Company MARYLAND POOLS INC

Proposed Use SFO + POOL

Contact Person JOHN KENWICZUK

Estimated Construction Cost \$ 25,000

Address 9515 GERWIN LANE SUITE 119

Description of Work INSTALL 24' x 42' INGROUND POOL

City COLUMBIA State MD Zip Code 21029

IN REAR YARD. POOL FILTERED BY CARTRIDGE

License No. 6694

SYSTEM. POOL TO BE FINISHED BY 4/30/04

Phone 410-995-6600 Fax \_\_\_\_\_

FENCE TO CODE - POOL FILLED BY TRUCK

Occupant or Tenant OWNER

Engineer or Architect Company \_\_\_\_\_

Contact Name \_\_\_\_\_

Contact Person \_\_\_\_\_

Address \_\_\_\_\_

Address \_\_\_\_\_

City \_\_\_\_\_ State \_\_\_\_\_ Zip Code \_\_\_\_\_

City \_\_\_\_\_ State \_\_\_\_\_ Zip Code \_\_\_\_\_

Phone \_\_\_\_\_ Fax \_\_\_\_\_

Phone \_\_\_\_\_ Fax \_\_\_\_\_

**BUILDING DESCRIPTION - COMMERCIAL**

**BUILDING DESCRIPTION - RESIDENTIAL**

**Building Characteristics**

**Utilities**

Height: \_\_\_\_\_  
 No. of stories: \_\_\_\_\_  
 Gross area, sq. ft. per floor: \_\_\_\_\_  
 Use group: \_\_\_\_\_  
 Construction type:  
 Reinforced Concrete  
 Structural Steel  
 Masonry  
 Wood Frame  
 State Certified Modular

Water Supply:  
 Public  
 Private  
 Sewage Disposal:  
 Public  
 Private  
 Electric Yes  No   
 Gas Yes  No   
 Heating System:  
 Electric  Oil   
 Natural Gas   
 Propane Gas   
 Sprinkler system: N/A   
 Full  
 Partial  
 Other Suppression  
 # of Heads

**Building Characteristics**

**Utilities**

SF Dwelling  SF Townhouse   
 Depth \_\_\_\_\_ Width \_\_\_\_\_  
 1st floor: \_\_\_\_\_  
 2nd floor: 24' x 42' POOL  
 Basement: 3'6" to 7'6" deep  
 Finished Basement  Unfinished Basement   
 Crawl space  Slab on Grade   
 No. of Bedrooms \_\_\_\_\_  
 Multi-family dwellings:  
 No. of efficiency units: \_\_\_\_\_  
 No. of 1 BR units: \_\_\_\_\_  
 No. of 2 BR units: \_\_\_\_\_  
 No. of 3 BR units: \_\_\_\_\_  
 Other Structure: \_\_\_\_\_  
 Dimensions: 786 sq ft WATER AREA  
 Footings: \_\_\_\_\_  
 Roof: \_\_\_\_\_  
 State Certified Modular  
 Manufactured Home

Water Supply:  
 Public  
 Private  
 Sewage Disposal:  
 Public  
 Private  
 Electric Yes  No   
 Gas Yes  No   
 Heating System:  
 Electric  Oil   
 Natural Gas   
 Propane Gas   
 Sprinkler system: N/A   
 NFPA #13D  
 NFPA #13R  
 Other: \_\_\_\_\_

THE UNDERSIGNED HEREBY CERTIFIES AND AGREES AS FOLLOWS: (1) THAT HE/SHE IS AUTHORIZED TO MAKE THIS APPLICATION; (2) THAT THE INFORMATION IS CORRECT; (3) THAT HE/SHE WILL COMPLY WITH ALL REGULATIONS OF HOWARD COUNTY WHICH ARE APPLICABLE THERETO; (4) THAT HE/SHE WILL PERFORM NO WORK ON THE ABOVE REFERENCED PROPERTY NOT SPECIFICALLY DESCRIBED IN THIS APPLICATION; (5) THAT HE/SHE GRANTS COUNTY OFFICIALS THE RIGHT TO ENTER ONTO THIS PROPERTY FOR THE PURPOSE OF INSPECTING THE WORK PERMITTED AND POSTING NOTICES.

[Signature]  
 Applicant's Signature

John Kenwiczuk  
 Print Name

015 MR 6/17/04  
 Title/Company

6/17/04  
 Date

Checks payable to: **DIRECTOR OF FINANCE OF HOWARD COUNTY**  
**\*\* PLEASE WRITE NEATLY AND LEGIBLY. \*\***

HOWARD COUNTY  
BUREAU OF UTILITIES  
8250 OLD MONTGOMERY ROAD  
COLUMBIA, MD 21045  
(410) 313-4900

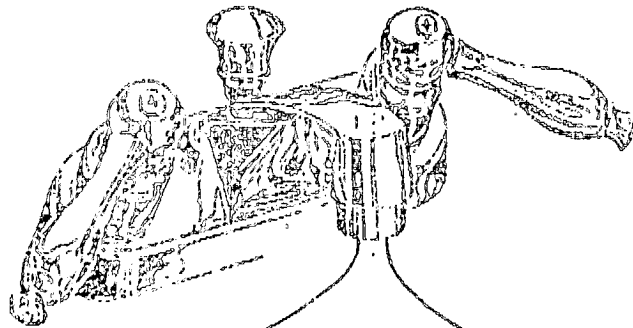

FAX  
COVER  
SHEET

FAX # (410) 313-4919

Number of Pages: 1  
(Including this sheet)

DATE: 2/19/98

TO: Kim

FAX #: 21048

FROM: Jim Miller

COMMENTS:

Ashleigh Knell's  
Swampscroft Parc Lot 24 7142 Moorland Drive  
is OK for use

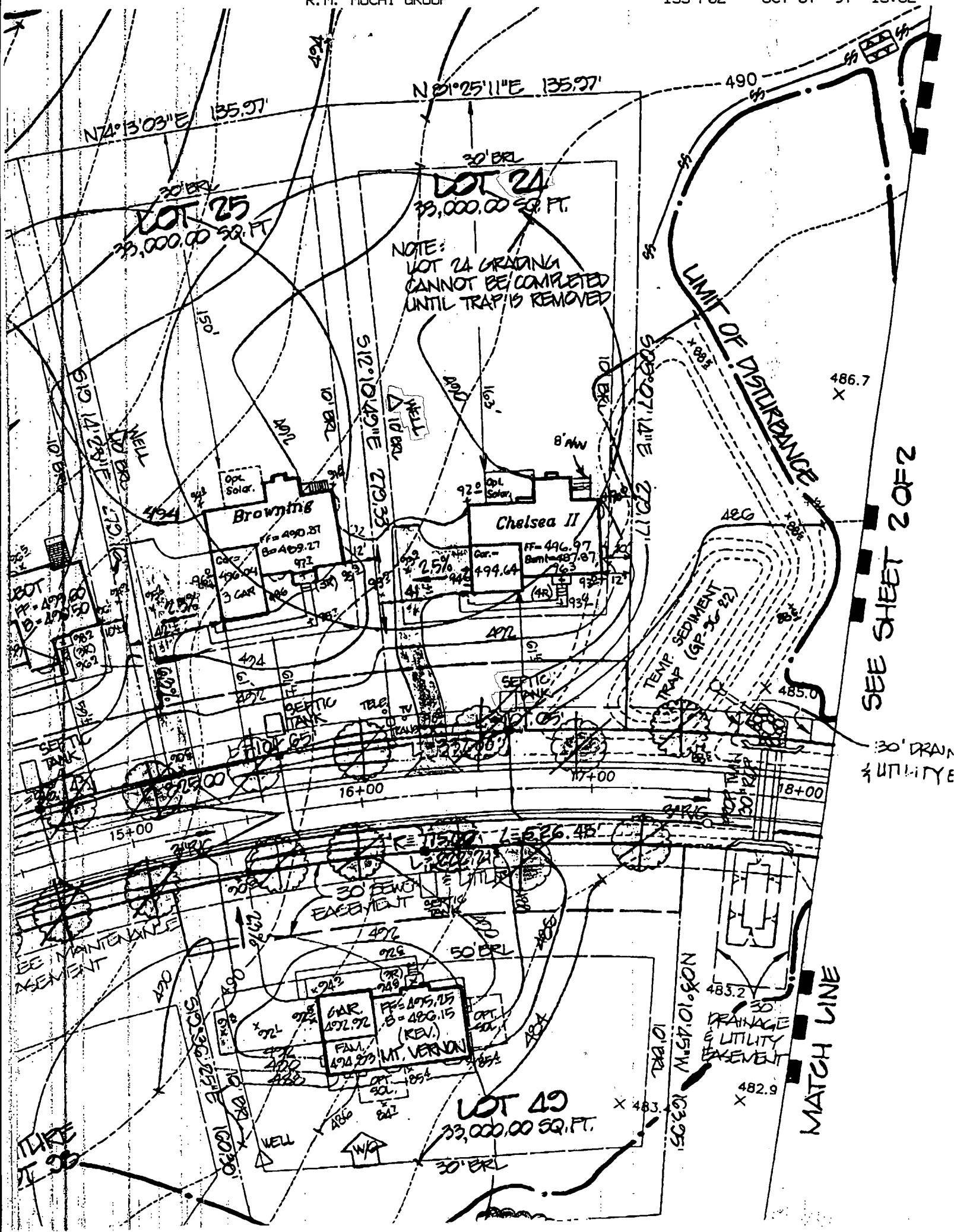

NOTE:  
 LOT 24 GRADING  
 CANNOT BE COMPLETED  
 UNTIL TRAP IS REMOVED

SEE SHEET 2 OF 2

30' DRAIN  
& UTILITY

MATCH LINE

SEE MAINTENANCE  
 EASEMENT

WELL

30' DRAINAGE  
 UTILITY  
 EASEMENT

LOT 49  
 33,000.00 SQ. FT.

LOT 25  
 33,000.00 SQ. FT.

LOT 24  
 33,000.00 SQ. FT.

Browning

Chelsea II

Mt. Vernon

LIMIT OF DISTURBANCE

TEMP SEDIMENT  
 TRAP (GP-36-E2)

30' FEWO  
 EASEMENT

SEPTIC  
 TANK

SEPTIC  
 TANK

SEPTIC  
 TANK

WELL

WELL

Opt Solar

Opt Solar

Opt Solar

Opt Solar

WELL

WELL

SEPTIC  
 TANK

SEPTIC  
 TANK

SEPTIC  
 TANK

WELL

WELL

WELL

WELL

**NOTE:**

HOLDS AS SHED ON THESE  
THE FIRST FLOOR ELEVATIO  
ELEVATION MAY BE FROM

**LEGEND**

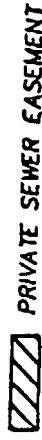

PRIVATE SEWER EASEMENT

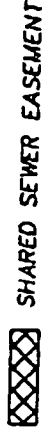

SHARED SEWER EASEMENT

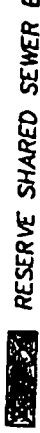

RESERVE SHARED SEWER EASEMENT

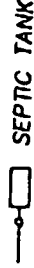

SEPTIC TANK



PRIVATE WELL



WALKOUT BASEMENT



OCTOBER GLORY RED MARPLE



WILLOW OAK



STRUCTURAL FILL REQUIRED



LONDON PLANE

LOT	FF ELEV	INV. OUT OF HOUSE	EXIST. GROUND AT SEPTIC TANK	PROP. GROUND AT SEPTIC TANK	INV. INTO SEPTIC-TANK
LOT 24	496.97	490.97	487.39	489.60	486.00
LOT 25	498.37	492.37	491.61	490.90	487.00
LOT 26	499.60	499.60	490.21	491.20	488.50
LOT 27	504.10	498.1	497.30	498.60	495.00
LOT 28	505.70	499.70	498.70	500.50	497.00
LOT 29	505.70	499.70	497.80	500.60	497.10
LOT 30	506.30	500.30	497.30	499.20	496.00
LOT 31	503.90	497.90	494.50	496.00	493.00
LOT 32	498.90	492.90	493.10	493.85	490.10
LOT 33	499.72	495.72	492.14	493.20	489.10
LOT 34	499.97	499.97	492.06	493.30	489.20
LOT 35	501.60	495.60	492.50	496.00	493.10
LOT 36	504.34	498.34	497.19	498.20	494.20
LOT 37	506.33	500.33	499.50	501.10	497.10
LOT 38	506.30	500.30	499.05	501.00	497.80
LOT 39					
LOT 40	501.20	495.20	471.39	475.10	471.60
LOT 41	507.10	501.10	493.73	496.20	492.70
LOT 42	500.10	474.10	493.07	495.00	471.00
LOT 43	499.60	493.60	471.91	472.10	488.40
LOT 44	495.47	488.47	489.60	490.50	487.00
LOT 45	474.80	488.80	472.83	472.00	487.80
LOT 47	499.43	499.43	486.24	490.40	486.20
LOT 49					
LOT 30	494.85	488.85	492.46	491.00	486.30

B

483.2 X  
482.2 X

APPLICATION

HOWARD COUNTY

## PERMIT APPLICATION

SERIAL NUMBER

B00108336

DEPARTMENT OF INSPECTIONS, LICENSES & PERMIT  
3430 COURT HOUSE DRIVE, ELICOTT CITY, MARYLAND 21043

BUILDING ADDRESS (HOUSE NO. STREET, TOWN OR AREA)

7111  
C. L. ...GRADING/SEDIMENT CONTROL  YES  NO

SDP #

DESCRIPTION OF WORK AUTHORIZED

...

LOT NO.	PARCEL NO.	SEC.	AREA	BLOCK NO.	LIBER	FOLIO
	174			116		
SUB DIVISION		ZONE	ZONE MAP	ELEC. DIST.	CENSUS TR.	
...		...	...	...	...	

OWNER NAME AND ADDRESS PHONE NO.

OCCUPANT'S NAME AND ADDRESS PHONE NO.

ARCHITECT OR ENGINEER'S NAME AND ADDRESS PHONE NO.

CONTRACTOR'S NAME AND ADDRESS PHONE NO.

EXISTING USE PROPOSED USE

EST. CONSTRUCTION COST LICENSE NUMBER PERMIT FEE

W/S CODES

SIZE OF BLDG	FRONT	DEPTH	HEIGHT

TYPE OF BLDG	AREA	VOLUME	ROOF
8 ROOMS			
ROOMS			
BATHS			
FIREPLACES			

FOOTINGS	FOUNDATION	S WALLS

UTILITIES				
WATER/WELL	SEWER/SEPTIC	GAS	ELECTRICITY	TYPE OF HEAT

I have carefully examined and read this application and know the contents and correct, and that in doing this work, all provisions of Howard County Ordinances and the State Laws of Maryland will be complied with, whether specified or not, and I will notify the Department of Inspections, Licenses and Permits twenty-four hours in advance when I am ready for the inspections called for elsewhere in the application; and that no work will be covered up until such inspections have been completed with.

SIGNATURE TITLE DATE

## FOR OFFICE USE ONLY

DISTANCE IN FEET FROM R/W LINE TO FRONT BUILDING LINE \_\_\_\_\_

SIDE YARD (DISTANCE IN FEET FROM SIDE BLDG LINE TO SIDE PROPERTY LINE) \_\_\_\_\_

TO SIDE BUILDING LINE \_\_\_\_\_

DISTANCE IN FEET REAR YD. REAR YD. REAR YD. REAR YD. \_\_\_\_\_

BACK \_\_\_\_\_ (CORNER ELECTION) \_\_\_\_\_ SDP # \_\_\_\_\_

FUNCTION	DATE	SIGNATURE APPROVAL
ZONING/PLANNING		
SHA		
SEDIMENT/GRADING		
BUILDING OFFICIAL		
WATER & SEWER		
HEALTH DEPT	10/16/97	A Mc Mellon
FIRE PROTECTION		
STORM WATER MGM.		

Check payable to DIRECTOR OF FINANCE OF HOWARD COUNTY

**CAUTION**

No permit construction before any utility placard has been issued and displayed for the job is a violation of the law.

Use and occupancy permit must be applied for two weeks before it will be issued.

IMPORTANT: PLEASE SHOW ZIP CODES AND AREA CODES WHENEVER REQUIRED

APPROVED DATE

Distribution of Copies:  
White - Engineering Dept.  
Yellow - Engineering  
Pink - Health Dept.  
Green - Planning & Zoning  
Gold - S.H.A.

C 1 2977 SEQUENCE NO. (MDE USE ONLY)  
 (THIS NUMBER IS TO BE PUNCHED IN COLS. 3-6 ON ALL CARDS)

STATE OF MARYLAND  
 WELL COMPLETION REPORT  
 FILL IN THIS FORM COMPLETELY  
 PLEASE PRINT OR TYPE

THIS REPORT MUST BE SUBMITTED WITHIN 45 DAYS AFTER WELL IS COMPLETED.  
 COUNTY NUMBER 13-

ST/CO USE ONLY DATE Received 090695 DATE WELL COMPLETED 071995 Depth of Well 2200 (TO NEAREST FOOT) PERMIT NO. FROM "PERMIT TO DRILL WELL" HO-99-0579

OWNER Winchester Homes STREET OR RFD Moorland Drive TOWN Highland SUBDIVISION Ashleigh Knolls SECTION LOT 24

WELL LOG  
 Not required for driven wells

STATE THE KIND OF FORMATIONS PENETRATED, THEIR COLOR, DEPTH, THICKNESS AND IF WATER BEARING

DESCRIPTION (Use additional sheets if needed)	FEET		check if water bearing
	FROM	TO	
Top Soil	0	2	
Brown Shale	2	25	
Brown Mica	25	68	✓
Gray Mica	68	90	
Brown Mica	90	91	✓
Gray Mica	91	200	

NUMBER OF UNSUCCESSFUL WELLS: \_\_\_\_\_

WELL HYDROFRACTURED:  YES  NO

CIRCLE APPROPRIATE LETTER

A A WELL WAS ABANDONED AND SEALED WHEN THIS WELL WAS COMPLETED

E ELECTRIC LOG OBTAINED

P TEST WELL CONVERTED TO PRODUCTION WELL

I HEREBY CERTIFY THAT THIS WELL HAS BEEN CONSTRUCTED IN ACCORDANCE WITH COMAR 26.04.04 "WELL CONSTRUCTION" AND IN CONFORMANCE WITH ALL CONDITIONS STATED IN THE ABOVE CAPTIONED PERMIT, AND THAT THE INFORMATION PRESENTED HEREIN IS ACCURATE AND COMPLETE TO THE BEST OF MY KNOWLEDGE.

TYPE: MWD/MSD/MGD

DRILLERS LIC. NO. 40

DRILLERS SIGNATURE: *Boyer F. Easterday*

LIC. NO. JS0038

SITE SUPERVISOR (sign. of driller or journeyman responsible for sitework if different from permittee)

GROUTING RECORD  
 WELL HAS BEEN GROUTED (Circle Appropriate Box)  YES  NO  
 TYPE OF GROUTING MATERIAL (Circle one)  
 CEMENT  BENTONITE CLAY   
 NO. OF BAGS 16 NO. OF POUNDS 1600  
 GALLONS OF WATER 80  
 DEPTH OF GROUT SEAL (to nearest foot)  
 from 0 ft. to 49 ft.

CASING RECORD  
 casing types insert appropriate code below  
 ST STEEL CO CONCRETE  
 PL PLASTIC OT OTHER  
 MAIN CASING TYPE Nominal diameter top (main) casing (nearest inch)! Total depth of main casing (nearest foot)  
 ST 6 78

OTHER CASING (if used)  
 diameter inch depth (feet) from to

SCREEN RECORD  
 screen type or open hole insert appropriate code below  
 ST STEEL BR BRASS BRONZE PL PLASTIC HO OPEN HOLE OT OTHER

DEPTH (nearest ft.)  
 HO 76 200  
 SLOT SIZE 1 2 3 DIAMETER OF SCREEN (NEAREST INCH)  
 from to

GRAVEL PACK IF WELL DRILLED WAS FLOWING WELL INSERT F IN BOX 68

MDE USE ONLY (NOT TO BE FILLED IN BY DRILLER) (E.R.O.S.)  
 T W Q  
 70 72 74 75 76  
 TELESCOPE CASING LOG INDICATOR OTHER DATA

PUMPING TEST  
 HOURS PUMPED (nearest hour) 3  
 PUMPING RATE (gal. per min.) 120  
 METHOD USED TO MEASURE PUMPING RATE Bucket  
 WATER LEVEL (distance from land surface)  
 BEFORE PUMPING 11 ft.  
 WHEN PUMPING 46 ft.  
 TYPE OF PUMP USED (for test)  
 A air P piston T turbine  
 C centrifugal R rotary O other (describe below)  
 J jet S submersible

PUMP INSTALLED  
 DRILLER WILL INSTALL PUMP (CIRCLE) (YES OR NO) YES NO  
 IF DRILLER INSTALLS PUMP, THIS SECTION MUST BE COMPLETED FOR ALL WELLS.  
 TYPE OF PUMP INSTALLED PLACE (A,C,J,P,R,S,T,O) IN BOX 29  
 CAPACITY: GALLONS PER MINUTE (to nearest gallon) 31 35  
 PUMP HORSE POWER 37 41  
 PUMP COLUMN LENGTH (nearest ft.) 43 47  
 CASING HEIGHT (circle appropriate box and enter casing height)  
 (+) above } LAND SURFACE (nearest foot)  
 (-) below } 2

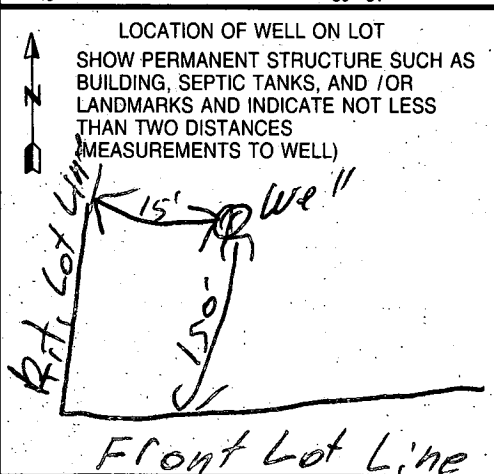

SAT.  
7-22-95

Review 9-26-95 OK-~~JK~~

FIELD DATA SHEET  
HOWARD COUNTY WELL YIELD TEST

Well Permit No. HO - 94-0579  
Location of property (road) Moorland Drive  
Subdivision Ashleigh Knolls Lot 24 Block \_\_\_\_\_ Plat \_\_\_\_\_ Sec. \_\_\_\_\_  
Well Driller G. Easterday Owner Winchester Homes

Depth of well 200 15 GPM  
Distance of measuring point (M.P.) above ground 2 ft  
Static water level (S.W.L.) below M.P. 11 ft

I. High rate pumping -- reservoir drawdown

Time pump started 6:30 pm Pumping rate 12 GPM  
Total time 15 min to reach pumping water level 46 ft ft. below M.P.

II. Recovery pump test data - observations to be recorded every 15 minutes

TIME (in 15 minute intervals)	WATER LEVEL below M.P.	PUMPING RATE time to fill 1 gallon bucket	FLOW METER READING (if used)	CALCULATED FLOW (gallons per minute)
6:45 pm	46 ft	5 sec.	Not used	12 GPM
7:00 pm	46 ft	5 sec.	Not used	12 GPM
7:15 pm	46 ft	5 sec.	Not used	12 GPM
7:30 pm	46 ft	5 sec.	Not used	12 GPM
7:45 pm	46 ft	5 sec.	Not used	12 GPM
8:00 pm	46 ft	5 sec.	Not used	12 GPM
8:15 pm	46 ft	5 sec.	Not used	12 GPM
8:30 pm	46 ft	5 sec.	Not used	12 GPM
8:45 pm	46 ft	5 sec.	Not used	12 GPM
9:00 pm	46 ft	5 sec.	Not used	12 GPM
9:15 pm	46 ft	5 sec.	Not used	12 GPM
9:30 pm	46 ft	5 sec.	Not used	12 GPM
9:45 pm	46 ft	5 sec.	Not used	12 GPM

FIELD DATA SHEET  
HOWARD COUNTY WELL YIELD TEST

Well Permit No. HO - 94-0579  
 Location of property (road) Moorland Drive  
 Subdivision Ashleigh Knolls Lot 24 Block \_\_\_\_\_ Plat \_\_\_\_\_ Sec. \_\_\_\_\_  
 Well Driller G. Easterday Owner Winchester Homes

Depth of well \_\_\_\_\_  
 Distance of measuring point (M.P.) above ground \_\_\_\_\_  
 Static water level (S.W.L.) below M.P. \_\_\_\_\_

I. High rate pumping -- reservoir drawdown

Time pump started \_\_\_\_\_ Pumping rate \_\_\_\_\_  
 Total time \_\_\_\_\_ to reach pumping water level \_\_\_\_\_ ft. below M.P.

II. Recovery pump test data - observations to be recorded every 15 minutes

TIME (in 15 minute intervals)	WATER LEVEL below M.P.	PUMPING RATE time to fill 5 gallon bucket	FLOW METER READING (if used)	CALCULATED FLOW (gallons per minute)

B 1 9094

SEQUENCE NO. (DP USE ONLY)

STATE OF MARYLAND APPLICATION FOR PERMIT TO DRILL WELL please print or type

STATE PERMIT NUMBER

H0-94-0579 fill in this form completely

Date Received (APA)

06/7/94

OWNER INFORMATION

W M CHESTER H D MES

6305 IVY LANE

GREENBELT MD 20770

DRILLER INFORMATION

George F. Easterday

L. Franklin Easterday, Inc.

5265 Brown Church Rd., Mt. Airy, Md. 21771

Signature: George F. Easterday Date: 5-17-95

B 3

LOCATION OF WELL

HOWARD 8 COUNTY

ASHLEIGH KNOLLS 23 SUBDIVISION

SECTION LOT 24

HIGHLAND 52 NEAREST TOWN

MILES FROM TOWN (enter 0 if in town) 1 MI

B 4

DIRECTION OF WELL FROM TOWN (CIRCLE BOX)

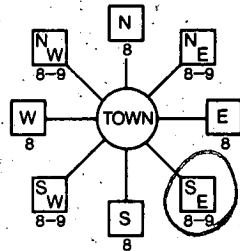

MOORLAND DRIVE NEAR WHAT ROAD

ON WHICH SIDE OF ROAD (CIRCLE APPROPRIATE BOX)

125 DISTANCE FROM ROAD

ENTER FT OR MI. FT

TAX MAP: 40 BLK: 12 PARCEL 174

B 2

WELL INFORMATION

APPROX. PUMPING RATE (GAL. PER MIN.) 5

AVERAGE DAILY QUANTITY NEEDED (GAL. PER DAY) 500

USE FOR WATER (CIRCLE APPROPRIATE BOX)

- Home (single or double household unit only)
Farming (livestock watering & agricultural irrigation)
Industrial, commercial, state and federal gov. other (requires appropriation permit)
Public or private water company (requires appropriation permit and state health department approval)
Test, observation, monitoring (may require appropriation permit)

NOT TO BE FILLED IN BY DRILLER HEALTH DEPARTMENT APPROVAL

Howard 13- COUNTY NAME COUNTY NO.

STATE SIGNATURE DATE ISSUED 6/23/96

062395 CO SIGNATURE EXP. DATE

NORTH GRID 488000 EAST GRID 0818000

APPROXIMATE DEPTH OF WELL 300 FEET

APPROXIMATE DIAMETER OF WELL 6 INCH

METHOD OF DRILLING (circle one)

- Bored (or Augered) Jetted Jetted & Driven
AIR-ROTary AIR-PERCussion ROTARY (Hydraulic Rotary)
CABLE REVerse-ROTary DRive-POINT
other

REPLACEMENT OR DEEPEMED WELLS

(CIRCLE APPROPRIATE BOX)

- N This well will not replace an existing well
Y This well will replace a well that will be abandoned and sealed
S This well will replace a well that will be used as a standby-contact local approving authority for policy on standby wells
D This well will deepen an existing well

PERMIT NUMBER OF WELL TO BE REPLACED OR DEEPEMED (IF AVAILABLE)

Not to be filled in by driller (OEP USE ONLY)

APPROX. PERMIT NUMBER GAP

FORCE PERMIT No. H0-94-0579

SPECIAL CONDITIONS

NOTE = APPROVING AUTHORITIES SHOULD USE SEPARATE SHEET IF NEEDED =

SHOW MAJOR FEATURES OF BOX & LOCATE WELL WITH AN X

SOURCES OF DRILLING WATER

- 1 wells
2.
3.

WRITE THE BOX NUMBER FROM THE MAP HERE

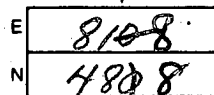

DRAW A SKETCH BELOW SHOWING LOCATION OF WELL IN RELATION TO NEARBY TOWNS AND ROADS AND GIVE DISTANCE FROM WELL TO NEAREST ROAD JUNCTION

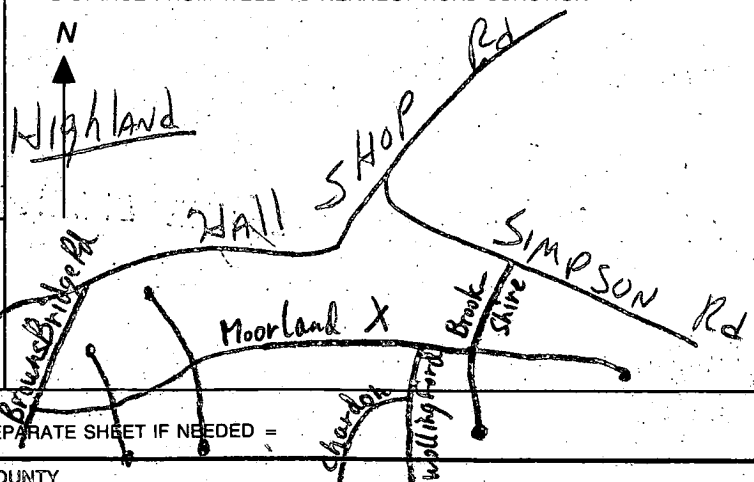

Handwritten notes: 8-19-95 10:30 location OK casing 28' oak grab - RP 8/19/95

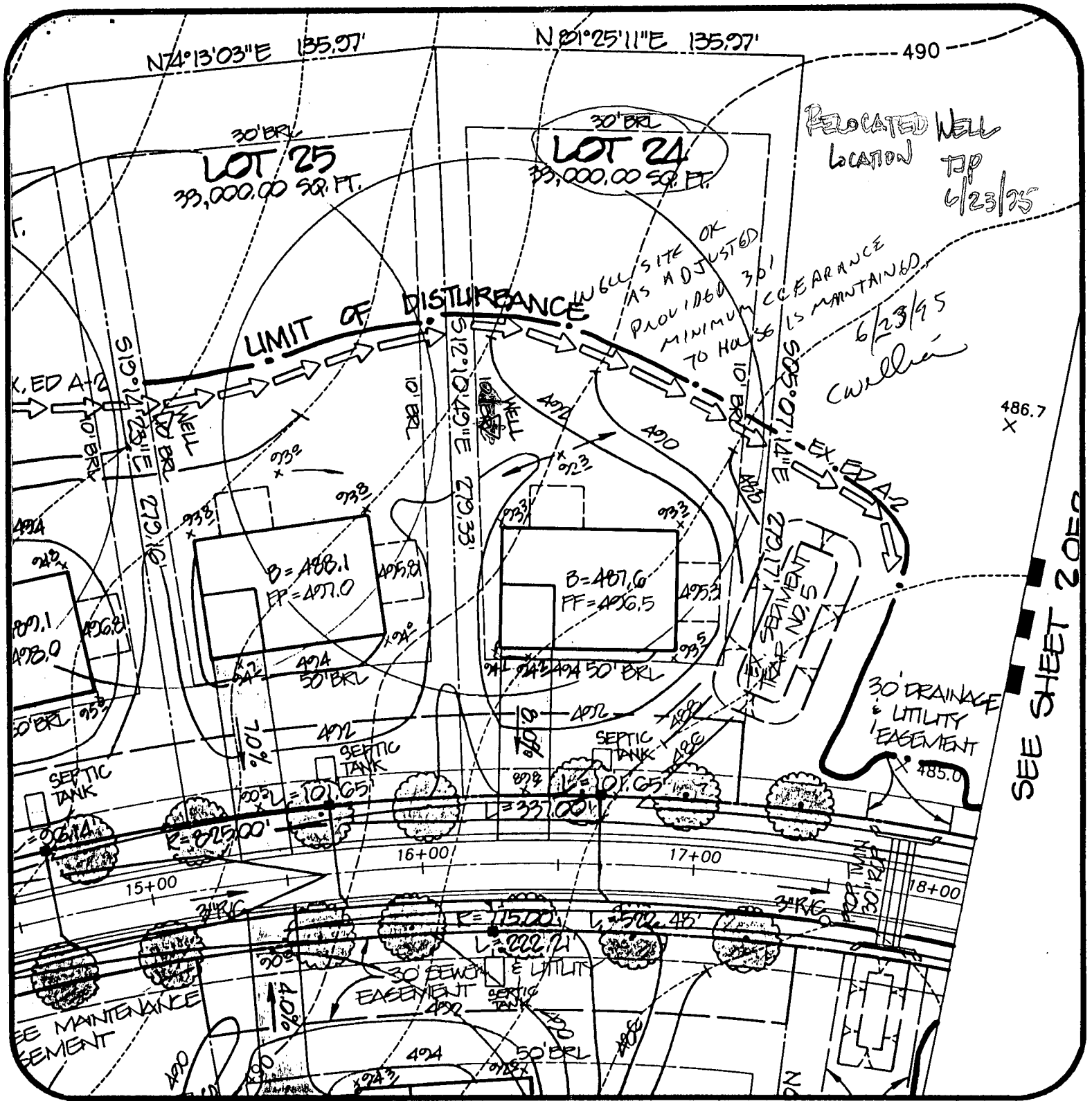

Ashleigh Knolls  
Lot 24

DATE: 5/2/95

PROJECT NO.:  
89027.01

DRAWN BY:  
TJP

SCALE:  
1" = 50'

R.M. MOCHI GROUP, P.C.  
CIVIL ENGINEERS  
LAND SURVEYORS  
PLANNERS  
ENVIRONMENTAL

3300 N. Ridge Road, Suite 235  
Ellicott City, MD 21043-3305

(410) 461-0079  
Fax: (410) 750-6340

SEE SHEET 2058