

10/2/97 1-2
2530 or 3

PERMIT

Need to finish grade or
Raise well casing to 8" above grade. *10/16/97*
P 58495-B

SEWAGE DISPOSAL SYSTEM

DEPARTMENT OF HEALTH AND MENTAL HYGIENE

A _____
DISTRICT 5th

HOWARD COUNTY HEALTH DEPARTMENT
BUREAU OF ENVIRONMENTAL HEALTH
~~XXXXXX~~ 313-2640

Tax ID #
05-420695

DATE 06/04/97

DATE SYSTEM APPROVED 12/11/97

INSPECTOR *[Signature]*

INDEXED

Winchester Homes, Inc. IS PERMITTED TO INSTALL ALTER

ADDRESS 6305 Ivy Lane, Suite 800, Greenbelt, Maryland 20770 PHONE _____

SUBDIVISION Ashleigh Knolls LOT 120 ROAD 7128 Crabbury Court

PROPERTY OWNER Winchester Homes, Inc.
ADDRESS 6305 Ivy Lane, Suite 800
Greenbelt, Maryland 20770

SEPTIC TANK CAPACITY 1250 GALLONS
NUMBER OF BEDROOMS 4

REG. PERMIT SIGNED
~~AND RETURNED~~ 4/4/97
BPH # BR100062
SFD-4Bum

*BP with 6/5
B00106062
BP will send copy per
TC 6/6/97*

- House is served by a shared community septic system. As part of the general permit for the community system, items previously installed or under construction include individual septic tank, connection from tank to common effluent line, community system headworks, and shared disposal fields.
- This portion of the septic installation permit is strictly limited to authorization of the individual pump in the pump pit with associated piping and electrical controls, and installation of the individual house sewer line. Location as per the signed building permit site plan, copy attached.
- Contact Health Department for inspection before covering the installation.
- For the pump test 48 hour advance notice of inspection is required. Where adequate notice has been provided, installation may proceed to completion one-half hour after the scheduled inspection time.

Plans Approved By

[Signature]

Date: 6/6/97

P 58 49 5 -B

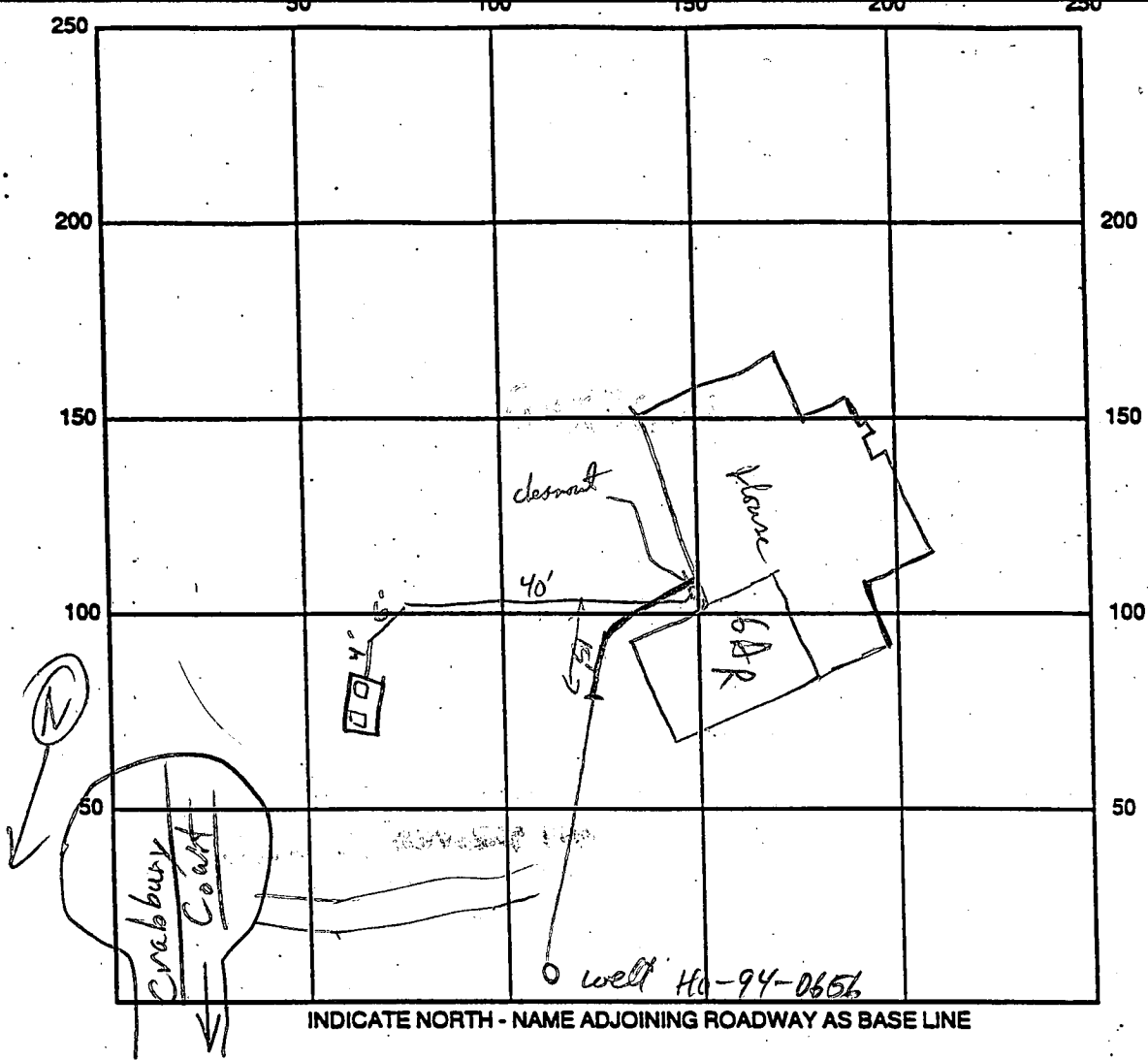

SEPTIC TANK LEVEL _____ CLEANOUTS _____

REMARKS: Septic line OK thru house connection - out to cover R/P 10/6/97
call for Pump Test. Pump Test OK 12/11/97 R/P

Need to sleeve water line where down then 10' to sewer line - Sleeved to 15 ft from base line OK 10/6/97
WPT - p/10m adapter OK 10/6/97 3 1/2 ft R/P 10/6/97 - well casing is only 2" above current
grade - Need to raise well casing to at least 8" above pad/broke - Still needed 10/7/97 R/P well casing OK
 DATE SYSTEM APPROVED br 12/11/97 INSPECTOR [Signature] 1 Final grading 12/11/97 R/P

HOWARD COUNTY
BUREAU OF UTILITIES
8250 OLD MONTGOMERY ROAD
COLUMBIA, MD 21045
(410) 313-4900

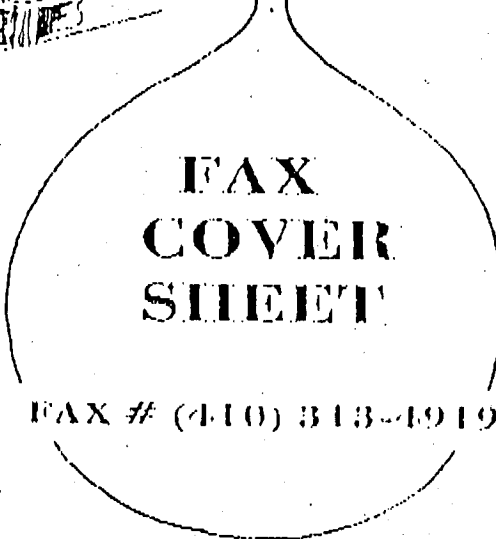
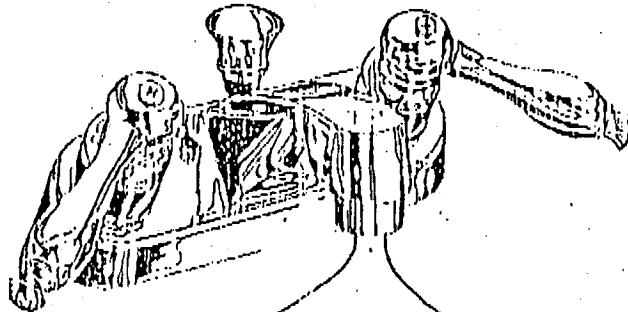

Number of Pages: 1
(Including this sheet)

DATE: 12/12/97
TO: Kim
FAX #: 2648
FROM: Jim Miller

COMMENTS: Ashleigh Koall

Pamphlet for lot 116 7112 Crabbery Ct
lot 120 7128 Crabbery Ct

Are OK for u + o

LIMIT OF WETLANDS

75' STREAM BUFFER

WETLAND

BUFFER

N 08°34'18" W

3°E. 81.58'

123
53 sq. ft.

LOT 122
33,000.00 sq. ft.

CHELSEA (REV.)
FF. 475.80
GAR. 479.47

PUBLIC DRAINAGE & UTILITY EASEMENT

10' BRL
N 71°14'41" E

180' 00"

50' BRL

10' Tree Point Easement

23.46

9+44.67

10' Tree Point Easement

PUBLIC DRAINAGE & UTILITY EASEMENT

10' BRL

250' 00"

10' BRL

10' BRL

10' BRL

10' BRL

10' BRL

10' BRL

10' BRL

10' BRL

10' BRL

10' BRL

10' BRL

10' BRL

10' BRL

LOT 120
33,000.00 sq. ft.

LOT 121
33,000.00 sq. ft.

10' BRL

10' BRL

10' BRL

10' BRL

10' BRL

10' BRL

10' BRL

10' BRL

10' BRL

10' BRL

10' BRL

10' BRL

10' BRL

10' BRL

10' BRL

10' BRL

10' BRL

10' BRL

10' BRL

10' BRL

10' BRL

10' BRL

10' BRL

10' BRL

10' BRL

10' BRL

10' BRL

10' BRL

10' BRL

10' BRL

10' BRL

10' BRL

LIMIT OF WETLANDS

LIMIT OF WETLANDS

LIMIT OF WETLANDS

LIMIT OF WETLANDS

	FE. ELEV	INV. OUT OF HOUSE	EXIST. GROUND AT SEPTIC TANK	PROP. GROUND AT SEPTIC TANK	INV. INTO SEPTIC TANK
LOT 113					
LOT 114					
LOT 115	485.02	479.02	480.90	480.59	477.01
LOT 116					
LOT 117					
LOT 118					
LOT 119	477.05	471.05	472.93	472.03	469.03
LOT 120	474.39	469.39	469.55	469.70	465.70
LOT 121	477.35	471.35	469.91	469.72	466.30
LOT 122	475.80	469.80	469.93	470.70	467.36
LOT 123	478.00	472.80	474.53	473.63	469.80
LOT 124	486.05	480.05	479.08	479.14	475.72
LOT 125					

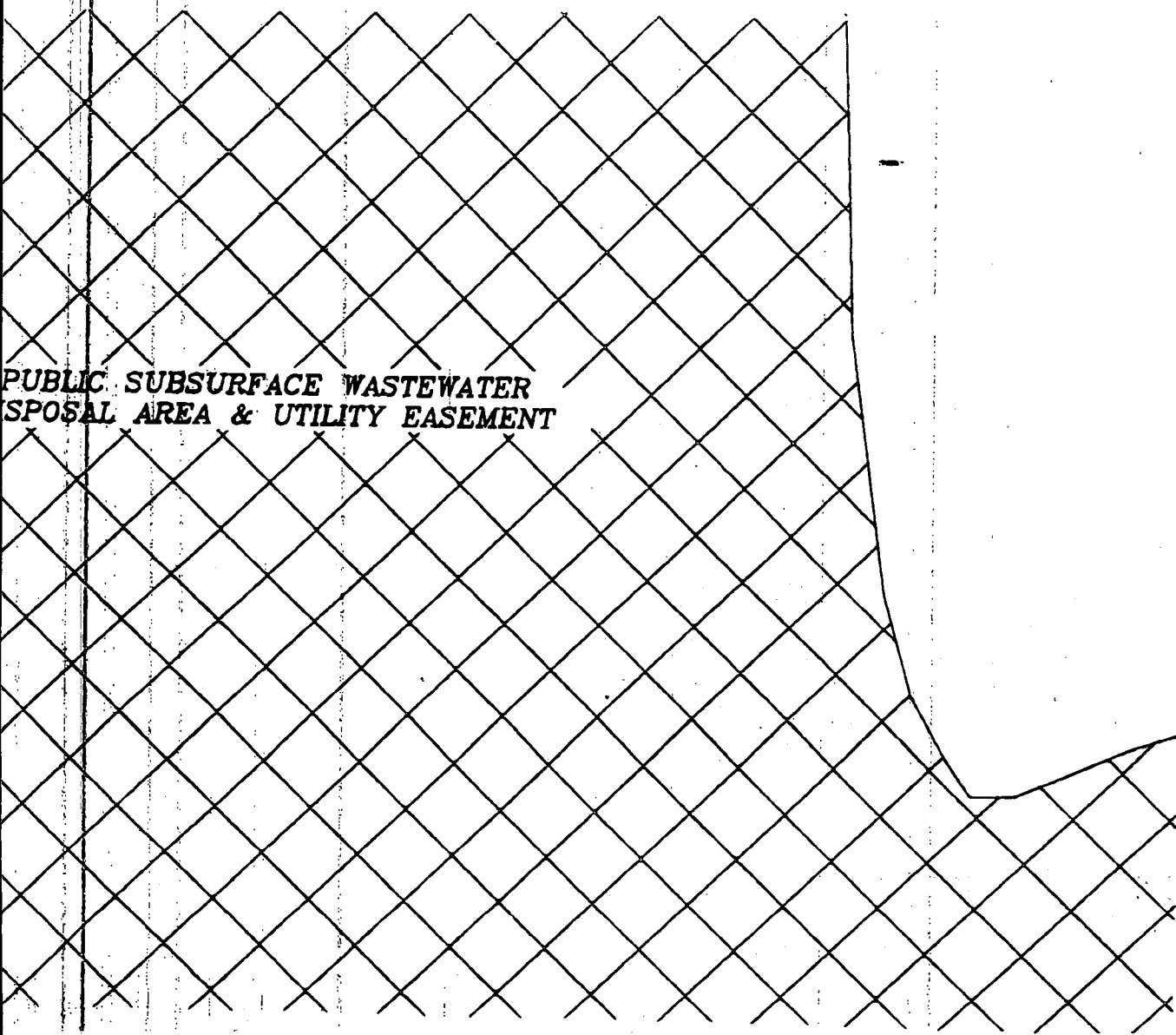

PUBLIC SUBSURFACE WASTEWATER DISPOSAL AREA & UTILITY EASEMENT

project _____ date _____

- 6 REVISION STRUCTURAL FULL PADS TO MAX. SIZE OF 55' X 80' PER C. COLLINS, WAH 12/10/95
- 7 SITED LOTS 113-125 AS MT. VERNON PER L. BURGDON, WAH 9/18/95
- 8 DELINEATED STRUCTURAL FULL FOR HOUSE PADS 7/21/95
- 5 REVISED LOT 120 SEPTIC TANK & WELL LOCATIONS PER 7/18/95

LOT 124 9/3/96
 REVISIONS PER L. BURGDON COMMENTS 8/21/96
 REVISION L.A. TREE SELECTION

G1 2809

SEQUENCE NO. (MDE USE ONLY)

STATE OF MARYLAND WELL COMPLETION REPORT

THIS REPORT MUST BE SUBMITTED WITHIN 45 DAYS AFTER WELL IS COMPLETED.

(THIS NUMBER IS TO BE PUNCHED IN COLS. 3-6 ON ALL CARDS)

FILL IN THIS FORM COMPLETELY PLEASE PRINT OR TYPE

COUNTY NUMBER 13

ST/CO USE ONLY DATE RECEIVED

DATE WELL COMPLETED

Depth of Well

PERMIT NO. FROM 'PERMIT TO DRILL WELL'

080795

031997

200

HD-99-0656

OWNER WINCHESTER HOMES STREET OR RFD CRABBY CT TOWN HIGHLAND SUBDIVISION ASHLEIGH KNOLLS SECTION LOT 120

WELL LOG

Not required for driven wells

STATE THE KIND OF FORMATIONS PENETRATED, THEIR COLOR, DEPTH, THICKNESS AND IF WATER BEARING

Table with columns: DESCRIPTION (Use additional sheets if needed), FEET (FROM, TO), check if water bearing. Rows include: Top soil (0-2), Shale (2-45), Brown mica (45-80), Gray mica (80-100), Brown mica B (100-110), Gray mica (110-200).

GROUTING RECORD

WELL HAS BEEN GROUTED (Circle Appropriate Box) YES (Y) NO (N) TYPE OF GROUTING MATERIAL (Circle one) CEMENT (CM) BENTONITE CLAY (BC) NO. OF BAGS 15 NO. OF POUNDS 1500 GALLONS OF WATER 75 DEPTH OF GROUT SEAL (to nearest foot) from 0 ft. to 54 ft.

CASING RECORD

MAIN CASING TYPE (S) Nominal diameter top (main) casing (nearest inch) (6) Total depth of main casing (nearest foot) (60) OTHER CASING (if used) diameter inch depth (feet) from to

OTHER CASING (if used)

SCREEN RECORD screen type or open hole (S) (BR) (HO) insert appropriate code below STEEL BRASS BRONZE OPEN HOLE PLASTIC OTHER

NUMBER OF UNSUCCESSFUL WELLS: 0

WELL HYDROFRACTURED YES (Y) NO (N)

CIRCLE APPROPRIATE LETTER A WELL WAS ABANDONED AND SEALED WHEN THIS WELL WAS COMPLETED E ELECTRIC LOG OBTAINED P TEST WELL CONVERTED TO PRODUCTION WELL

I HEREBY CERTIFY THAT THIS WELL HAS BEEN CONSTRUCTED IN ACCORDANCE WITH COMAR 26.04.04 "WELL CONSTRUCTION" AND IN CONFORMANCE WITH ALL CONDITIONS STATED IN THE ABOVE CAPTIONED PERMIT, AND THAT THE INFORMATION PRESENTED HEREIN IS ACCURATE AND COMPLETE TO THE BEST OF MY KNOWLEDGE.

TYPE (MWD) MSD/MGD DRILLERS LIC. NO. 40

DRILLERS SIGNATURE (George F. Eustaley) LIC. NO. 481

SITE SUPERVISOR (sign. of driller or journeyman responsible for sitework if different from permittee)

DEPTH (nearest ft.) 1 2 3 4 5 6 7 8 9 10 11 12 13 14 15 16 17 18 19 20 21 22 23 24 25 26 27 28 29 30 31 32 33 34 35 36 37 38 39 40 41 42 43 44 45 46 47 48 49 50 51

GRAVEL PACK IF WELL DRILLED WAS FLOWING WELL INSERT F IN BOX 68

MDE USE ONLY (NOT TO BE FILLED IN BY DRILLER) T (E.R.O.S.) W Q

TELESCOPE CASING LOG INDICATOR OTHER DATA

C 3

PUMPING TEST

HOURS PUMPED (nearest hour) 3 PUMPING RATE (gal. per min.) 10.0 METHOD USED TO MEASURE PUMPING RATE Bucket WATER LEVEL (distance from land surface) BEFORE PUMPING 8 ft. WHEN PUMPING 76 ft. TYPE OF PUMP USED (for test) C centrifugal S submersible

PUMP INSTALLED

DRILLER WILL INSTALL PUMP YES (NO) IF DRILLER INSTALLS PUMP, THIS SECTION MUST BE COMPLETED FOR ALL WELLS. TYPE OF PUMP INSTALLED PLACE (A,C,J,P,R,S,T,O) IN BOX 29. CAPACITY: GALLONS PER MINUTE (to nearest gallon) PUMP HORSE POWER PUMP COLUMN LENGTH (nearest ft.) CASING HEIGHT (circle appropriate box and enter casing height) LAND SURFACE (2) (nearest foot)

LOCATION OF WELL ON LOT

SHOW PERMANENT STRUCTURE SUCH AS BUILDING, SEPTIC TANKS, AND /OR LANDMARKS AND INDICATE NOT LESS THAN TWO DISTANCES (MEASUREMENTS TO WELL)

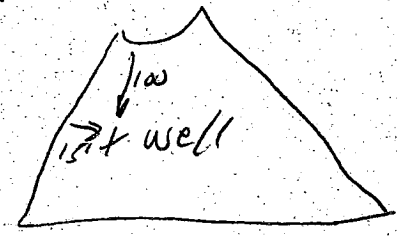

B 1 6303 SEQUENCE NO. (MDE USE ONLY)

(THIS NUMBER IS TO BE PUNCHED IN COLS. 3-6 ON ALL CARDS)

STATE OF MARYLAND
PERMIT TO DRILL WELL
please print or type

STATE PERMIT NUMBER
40-94-0656
fill in this form completely

Date Received (APA) 080395

OWNER INFORMATION

WINCHESTER HOMES
Last Name Owner First Name

6305 IVY LANE
Street or RFD

GREENBELT MD 20770
Town State Zip

B 3 LOCATION OF WELL

HOWARD COUNTY

ASHLEIGH KNOWLES SUBDIVISION

SECTION 44 LOT 120

HIGHLAND NEAREST TOWN

MILES FROM TOWN (enter 0 if in town) 1 MI

DRILLER INFORMATION CIRCLE: MSD/MGD/MWD

George F. Easterday Driller's Name
L.F. Easterday, Inc Firm Name
Mt Airy Md 21771 Address
George F. Easterday Signature 8/1/95 Date

40 License No. 80

B 4 DIRECTION OF WELL: FROM TOWN (CIRCLE BOX)

CRADBURY CT NEAR WHAT ROAD

ON WHICH SIDE OF ROAD (CIRCLE APPROPRIATE BOX)

100 DISTANCE FROM ROAD

ENTER FT OR MI FT

TAX-MAP: _____ BLK: _____ PARCEL: _____

B 2 WELL INFORMATION

APPROX. PUMPING RATE (GAL. PER MIN.) 5

AVERAGE DAILY QUANTITY NEEDED (GAL. PER DAY) 500

USE FOR WATER (CIRCLE APPROPRIATE BOX)

HOME (SINGLE OR DOUBLE HOUSEHOLD UNIT ONLY)

FARMING (LIVESTOCK WATERING & AGRICULTURAL IRRIGATION)

INDUSTRIAL, COMMERCIAL, STATE AND FEDERAL GOV. OTHER (REQUIRES APPROPRIATION PERMIT)

PUBLIC OR PRIVATE WATER COMPANY (REQUIRES APPROPRIATION PERMIT AND STATE HEALTH DEPARTMENT APPROVAL)

TEST, OBSERVATION, MONITORING (MAY REQUIRE APPROPRIATION PERMIT)

NOT TO BE FILLED IN BY DRILLER HEALTH DEPARTMENT APPROVAL

HOWARD COUNTY NAME 13 COUNTY NO.

STATE SIGNATURE _____ INSERT S 41

DATE ISSUED 8/10/95 CO. SIGNATURE Mark Long EXP. DATE 8/10/96

NORTH GRID 480000 EAST GRID 810000

APPROXIMATE DEPTH OF WELL 300 FEET

APPROXIMATE DIAMETER OF WELL 6 INCH

SHOW MAJOR FEATURES OF BOX & LOCATE WELL WITH AN X

SOURCES OF DRILLING WATER

1. Wells

2.

3.

WRITE THE BOX NUMBER FROM THE MAP HERE

810
480

DRAW A SKETCH BELOW SHOWING LOCATION OF WELL IN RELATION TO NEARBY TOWNS AND ROADS AND GIVE DISTANCE FROM WELL TO NEAREST ROAD JUNCTION

METHOD OF DRILLING (circle one)

BORED (or Augered) JETTED Jetted & DRIVEN

AIR-ROTARY AIR-PERCussion ROTARY (Hydraulic Rotary)

CABLE REverse-ROTARY DRIVE-POINT

other _____

REPLACEMENT OR DEEPEMED WELLS (CIRCLE APPROPRIATE BOX)

THIS WELL WILL NOT REPLACE AN EXISTING WELL

THIS WELL WILL REPLACE A WELL THAT WILL BE ABANDONED AND SEALED

THIS WELL WILL REPLACE A WELL THAT WILL BE USED AS A STANDBY - CONTACT LOCAL APPROVING AUTHORITY FOR POLICY ON STANDBY WELLS

THIS WELL WILL DEEPEN AN EXISTING WELL

PERMIT NUMBER OF WELL TO BE REPLACED OR DEEPEMED (IF AVAILABLE) _____

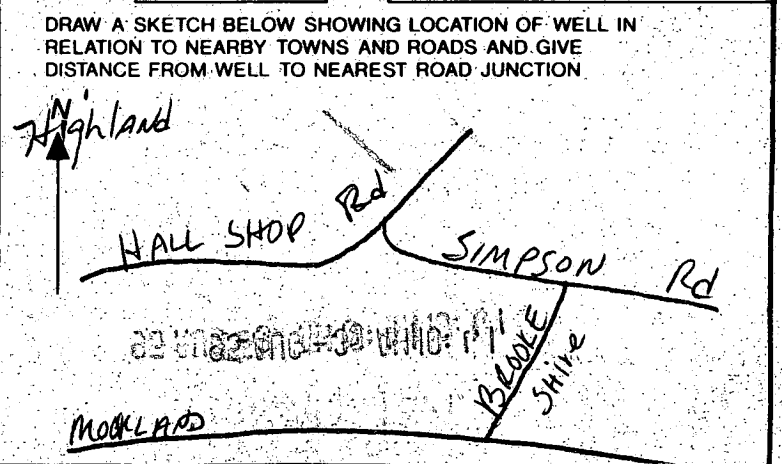

Not to be filled in by driller (MDE OR COUNTY USE ONLY)

APPROX. PERMIT NUMBER GAP

FORCE GS WRITE INITIALS IN BOX PERMIT No. 40-94-0656

SEWER EASEMENT

INVESTOR SEPTIC	
FF=507.40	GAR 505
B=470.50	
WINDOW WELLS PAID REQUIRED	

LOT 71
55,203.87 sq. ft.

N 83°19'15" W
371.58

R. M. MOCHI GROUP

402 P04

AUG 01 '95 07:12

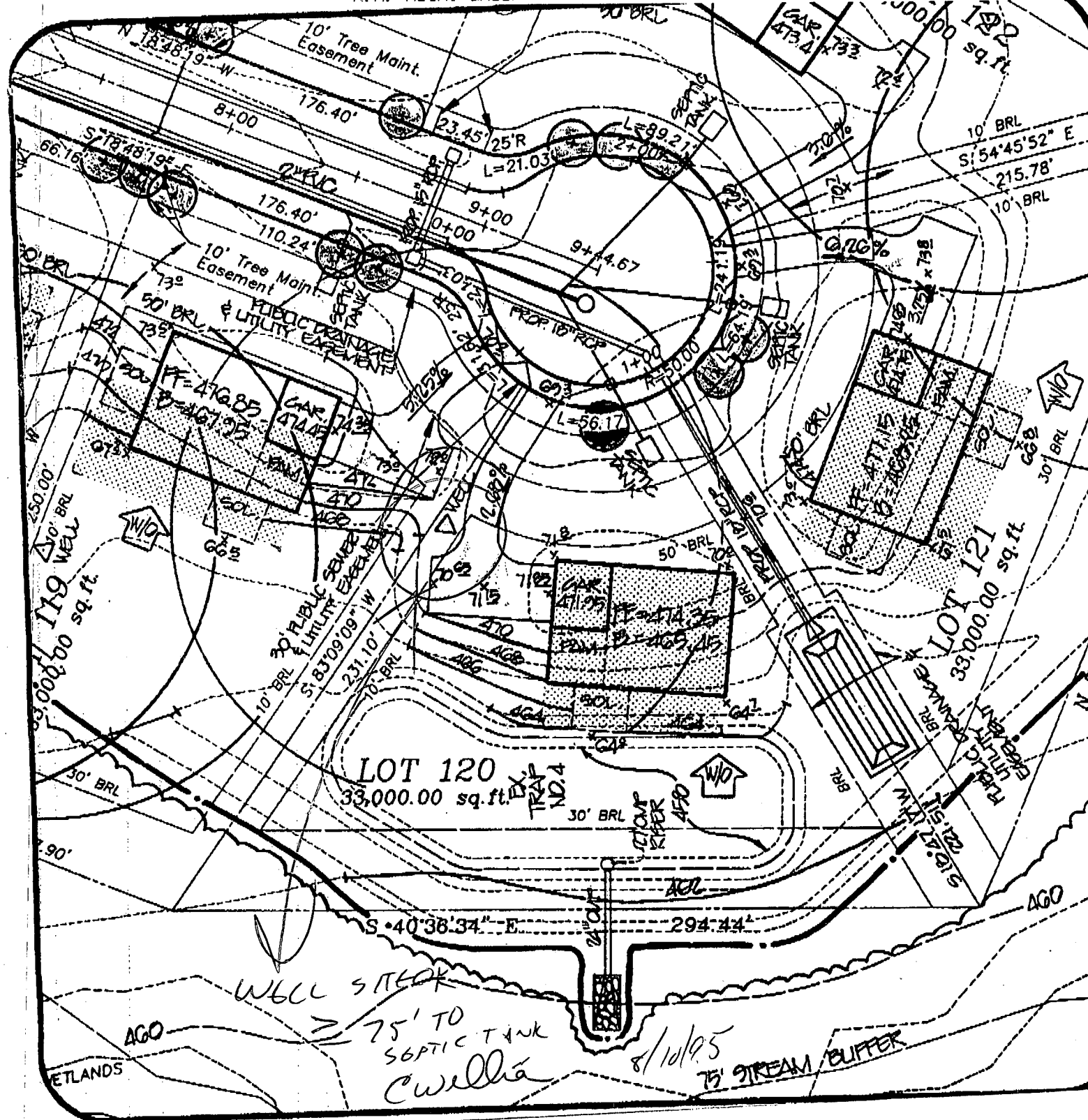

APPLICATION

HOWARD COUNTY

HEALTH \$25

SERIAL NUMBER

PERMIT APPLICATION

DEPARTMENT OF INSPECTIONS, LICENSES & PERMIT
3430 COURT HOUSE DRIVE, ELLICOTT CITY, MARYLAND 21043

600106062

BUILDING ADDRESS (HOUSE NO., STREET, TOWN OR AREA)

7128 Crabbury Ct.
Clarksville, Md. 21029

30083

GRADING/SEDIMENT CONTROL YES NO

SDP #

DESCRIPTION OF WORK AUTHORIZED

House Type is Dartmouth
2 story, finished bsmt, 4 FB, 1 HB,
4 BR, FP, 10 R, Garage

LOT NO.	PARCEL NO.	SEC.	AREA	BLOCK NO.	LIBER	FOLIO
120	475	2	2	7		
SUB DIVISION		ZONE	ZONE MAP	ELEC. DIST.	CENSUS TR.	
Ashleigh Knolls		RR	41	5	6051.02	

OWNER NAME AND ADDRESS

Winchester Homes, Inc.
6305 Ivy Ln., Suite 800
Greenbelt, Md. 20770 (301) 474-4411

OCCUPANT'S NAME AND ADDRESS

Winchester Homes, Inc.

ARCHITECT OR ENGINEER'S NAME AND ADDRESS

R.M. Mochi Group
10120 A Old National Pike (301) 865-5858
Ijamsville, Md. 21754-9706

CONTRACTOR'S NAME AND ADDRESS

Winchester Homes, Inc.
Same As Above

SIZE OF BLDG.	FRONT	DEPTH	HEIGHT
	64'	42'	10'
	64'	42'	10'
	64'	42' 4"	10
TYPE OF BLDG.	AREA	VOLUME	ROOF
B. ROOMS	2339	2339.8	Asp Gable
ROOMS			
BATHS	1709	1709.0	
FIREPLACES	1776	1776.0	

FOOTINGS	FOUNDATION	S. WALLS
16 x 8	8" conc	wd - frm.
		Siding

UTILITIES				
WATER/WED	SEWER/SEPTIC	GAS	ELECTRICITY	TYPE OF HEAT
<input checked="" type="checkbox"/>	<input checked="" type="checkbox"/>	X	X	GAS
				AC
				X

I have carefully examined and read this application and know the same is true and correct, and that is doing this work, all provisions of Howard County Ordinances and the State Laws of Maryland will be complied with, whether specified or not; and I will notify the Department of Inspections, and Permits twenty-four hours in advance when I am ready for the inspections called for elsewhere in the application; and that no work will be covered up until such inspections have been complied with.

Carol Jern

SIGNATURE

Permit Administrator

TITLE

6-4-97

DATE

EXISTING USE

Vacant

PROPOSED USE

Res. Single Family

EST. CONSTRUCTION COST

170,000

LICENSE NUMBER

158-14160

PERMIT FEE

W/S CODE

FOR OFFICE USE ONLY

DISTANCE IN FEET FROM RW LINE TO FRONT BUILDING LINE

SIDE YARD

(DISTANCE IN FEET FROM SIDE BLDG. LINE TO SIDE PROPERTY LINE)

TO SIDE BUILDING LINE

DISTANCE IN FEET, REAR YD. REQUIRING SET

BACK (CORNER LOT ONLY)

SDP #

Check payable to: DIRECTOR OF FINANCE OF HOWARD COUNTY

CAUTION

To begin construction before a permit placard has been issued and displayed on the job is a violation of the law.

Use and occupancy permit must be applied for two weeks before it will be issued.

IMPORTANT: PLEASE SHOW ZIP CODES AND AREA CODES WHEREVER REQUIRED.

LP-69-591

CR 4425

structures.

Rate Schedule: See rates established per County Council Resolution 23 - 1992

REFERENCES: HOUSE OF DELEGATES BILL 108, COUNTY COUNCIL BILLS 8, 23, 60 and 103 - 1992
NATIONAL BUILDING CODE, 1990 EDITION AS AMENDED

BY [Signature] DATE 6/1/97 CHECKED BY _____ DATE _____

FUNCTION	DATE	SIGNATURE APPROVAL
ZONING/PLANNING	X	
SHA	X	
SEDIMENT/GRADING	X	
BUILDING OFFICIAL	X	
WATER & SEWER		
HEALTH DEPT.	X 6/6/97	[Signature]
FIRE PROTECTION		
STORM WATER MGMT	X	

APPROVED

DATE

Distribution of Copies:
White - Building Official
Green - Planning & Zoning

Yellow - Engineering
Pink - Health Dept.
Gold - S.H.A.

A

Winchester
Homes, Inc.

6305 Ivy Lane, Suite 800
Greenbelt, Maryland 20770
Tel (301) 474 4411
Toll Free (800) 527 8558
Fax (301) 474 1609



September 5, 1997

Howard County
George Howard Building
3430 Court House Drive
Ellicott City, Maryland 21043

Attn: Ms. Avis Corbin, Chief
Licenses & Permits Division

Re: Permit Number B00106062
Ashleigh Knolls, Lot 120

Dear Ms. Corbin:

Winchester Homes, Inc. would like to revise the above permit by changing the house type from a Browning to a Chelsea II. The Chelsea II will also have a finished basement with a full bath and a rear solarium.

Attached are (4) copies of the revised site plan and (1) copy of the new worksheet. Winchester Homes, Inc. realizes that we will have to pay any difference in the amount and we will only be reimbursed the excise fees if it is less. I will take a copy of the new site plan over to the health department today, so they will sign off.

If you should have any questions, please call me at (301) 489-1144. Thank you for your help in this matter.

Sincerely,
Winchester Homes, Inc.

A handwritten signature in cursive script that reads "Carol Viers".

Carol Viers
Permit Administrator

/cv

Attachment(s)

9/5/97 Revision OK - no impact to well or septic.
SAS

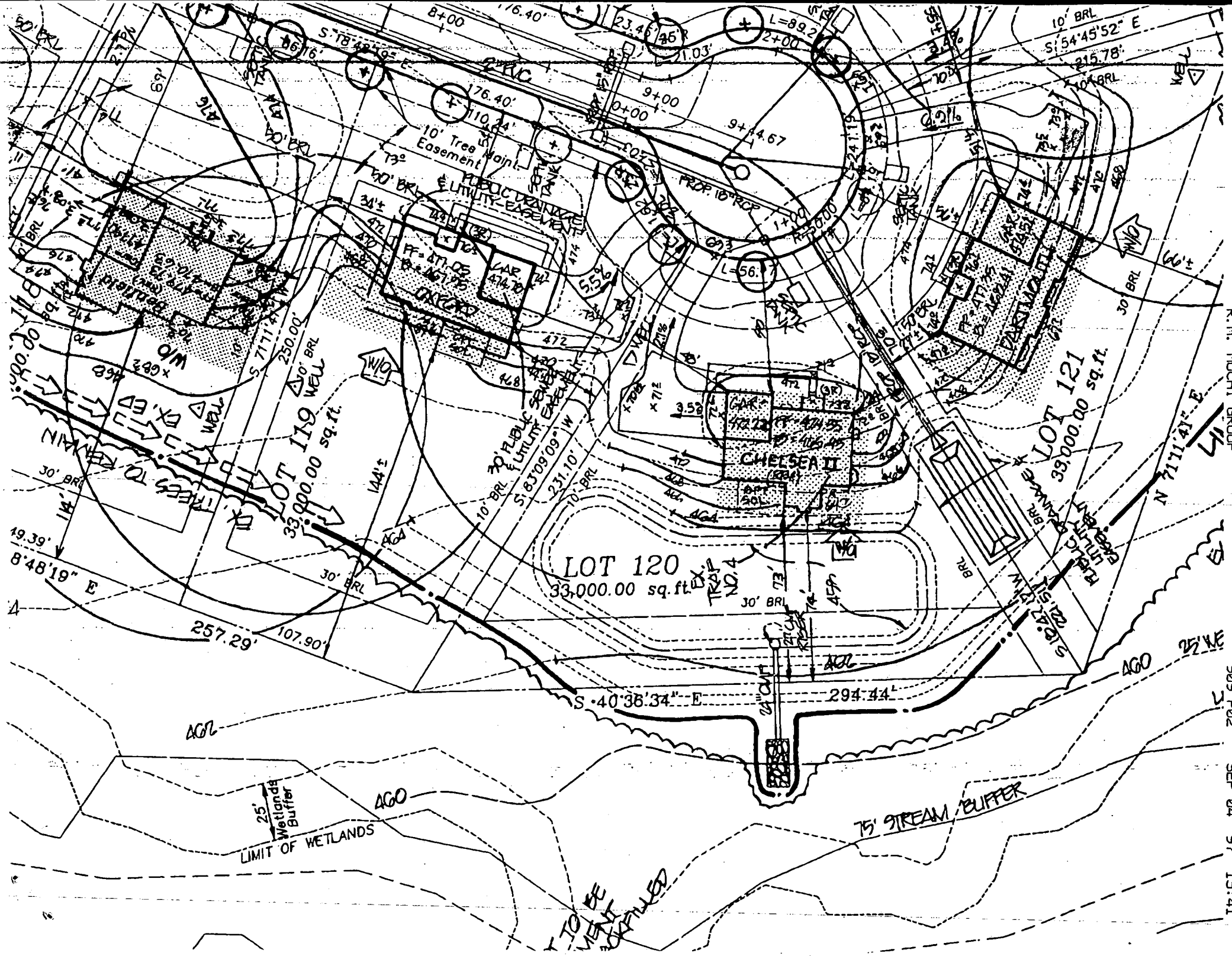

R.M. MOCHI GROUP

909 P02

SEP 04 '97 15:41

	FF ELEV	INV. OUT. OF HOUSE	EXIST. GROUND AT SEPTIC TANK	PROP. GROUND AT SEPTIC TANK	INV. INTO SEPTIC TANK
LOT 113					
LOT 114					
LOT 115	485.82	479.82	480.50	480.59	471.01
LOT 116					
LOT 117	482.03	476.03	475.83	476.56	473.40
LOT 118	479.73	473.73	473.47	474.26	471.18
LOT 119	477.05	471.05	472.93	472.03	468.03
LOT 120	474.55	468.55	469.55	469.78	465.78
LOT 121	477.35	471.35	469.81	469.72	466.30
LOT 122	475.80	469.80	469.93	470.78	467.36
LOT 123	478.80	472.80	474.53	473.63	469.88
LOT 124	486.05	480.05	479.08	479.14	475.72
LOT 125					

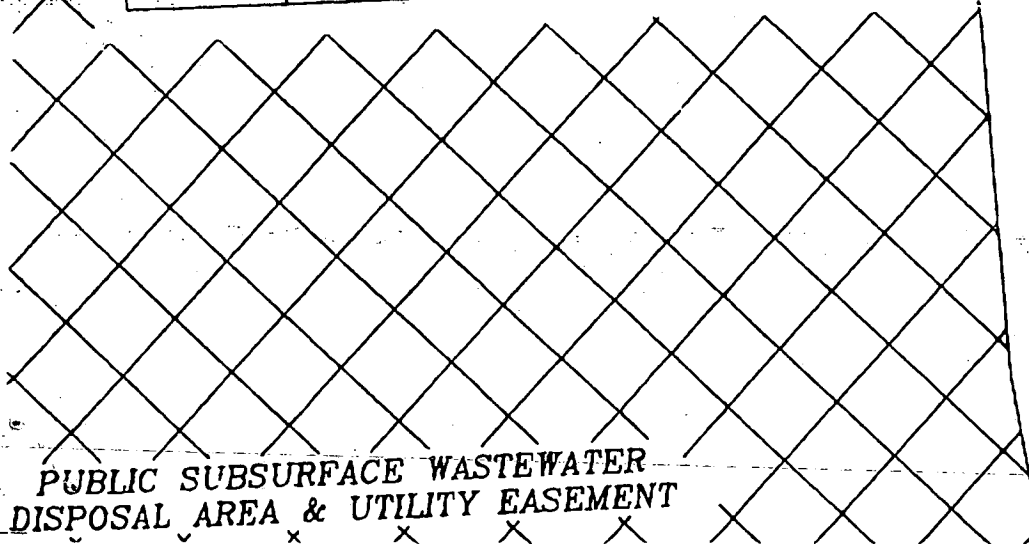

PUBLIC SUBSURFACE WASTEWATER
DISPOSAL AREA & UTILITY EASEMENT

project	94027.21	date	12/94
illustration	MAS	engineering	TJP
scale	1" = 50'	approval	RMM

no.	description	date
6	REVISOR STRUCTURAL FILL PADS TO MAX. SIZE OF 55' x 80' PER C. COLLINS, WHI	12/10/95
7	SITED LOTS 113-125 AS MT. VERNON PER L. BURGDON, WHI	9/18/95
5	DELINEATED STRUCTURAL FILL FOR HOUSE PADS	7/21/95
4	REVISOR LOT 120 SEPTIC TANK & WELL LOCATIONS PER	7/18/95
3	NO. CO. HEALTH DEPT.	6/13/95
2	ADDED SEWER SERVICE NOTE	5/12/95
1	REVISED DRIVEWAYS - 12' AFFRONS PER L. BURGDON, WHI	5/2/95
	REVISED LOT 115 WELL LOCATION PER L. BURGDON, WHI	5/1/95
	REVISED WELL LOCATIONS LOTS 114, 115, 116, 117, 118, 119	
	121, 122, 123, 124 & 125	

5
6
7

7128 Cambridge Ct

Winchester
Homes, Inc.

6305 Ivy Lane, Suite 800
Greenbelt, Maryland 20770
Tel (301) 474 4411
Toll Free (800) 527 8558
Fax (301) 474 1609



July 21, 1997

cc: Health Dept

Howard County
George Howard Building
3430 Court House Drive
Ellicott City, Maryland 21043

Attn: Ms. Avis Corbin, Chief
Licenses & Permits Division

Re: Permit Number B00106062
Ashleigh Knolls, Lot 120

Dear Ms. Corbin:

Winchester Homes, Inc. would like to revise the above permit by changing the house type from a Dartmouth to a Browning. The Browning will also have a finished basement with a full bath and a side solarium.

Attached are (4) copies of the revised site plan and (1) copy of the new worksheet. Winchester Homes, Inc. realizes that we will have to pay any difference in the amount and we will only be reimbursed the excise fees if it is less. I will take a copy of the new site plan over to the health department today, so they will sign off.

If you should have any questions, please call me at (301) 489-1144. Thank you for your help in this matter.

Sincerely,
Winchester Homes, Inc.

Carol Viers
Permit Administrator

/cv

Attachment(s)

7/23/97
Revision ok - no
impact to well
or septic (DKS)

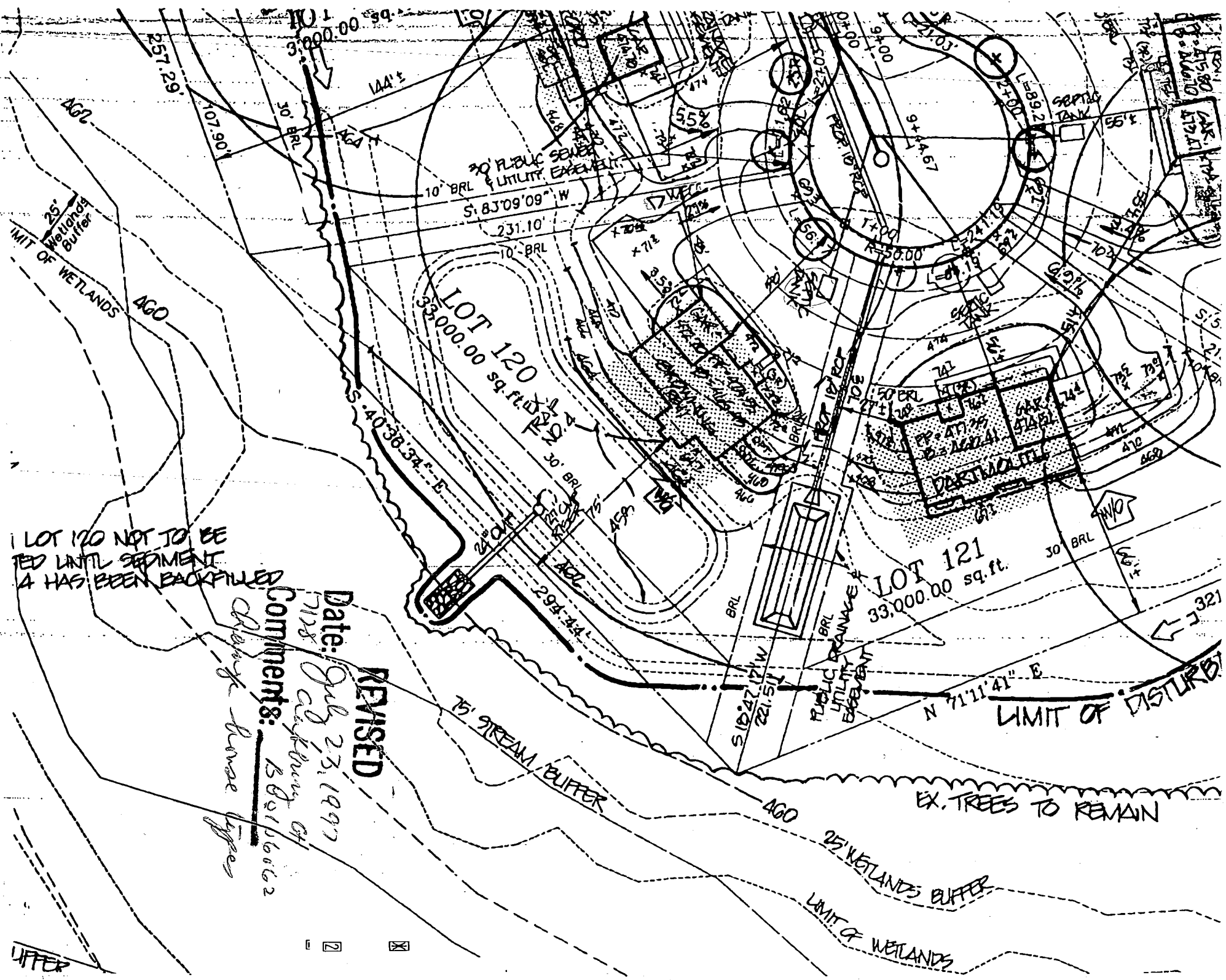

LOT 120 NOT TO BE
 REDEVELOPED UNTIL SEDIMENT
 HAS BEEN BACKFILLED

REVISED
 Date: July 23, 1997
 Comments: change fence types
 1582106662

UPPER

□ □ □

	FF ELEV	INV. OUT OF HOUSE	EXIST. GROUND AT SEPTIC TANK	PROP. GROUND AT SEPTIC TANK	INV. INTO SEPTIC TANK
LOT 113					
LOT 114					
LOT 115	485.82	479.82	480.50	480.59	477.01
LOT 116					
LOT 117	482.03	476.03	475.83	476.56	473.40
LOT 118	479.73	473.73	473.47	474.26	471.18
LOT 119	477.05	471.05	472.93	472.03	468.03
LOT 120	474.55	468.55	469.55	469.78	465.78
LOT 121	477.35	471.35	469.81	469.72	466.30
LOT 122	475.80	469.80	469.93	470.78	467.36
LOT 123	478.80	472.80	474.53	473.63	469.88
LOT 124	486.05	480.05	479.08	479.14	475.72
LOT 125					

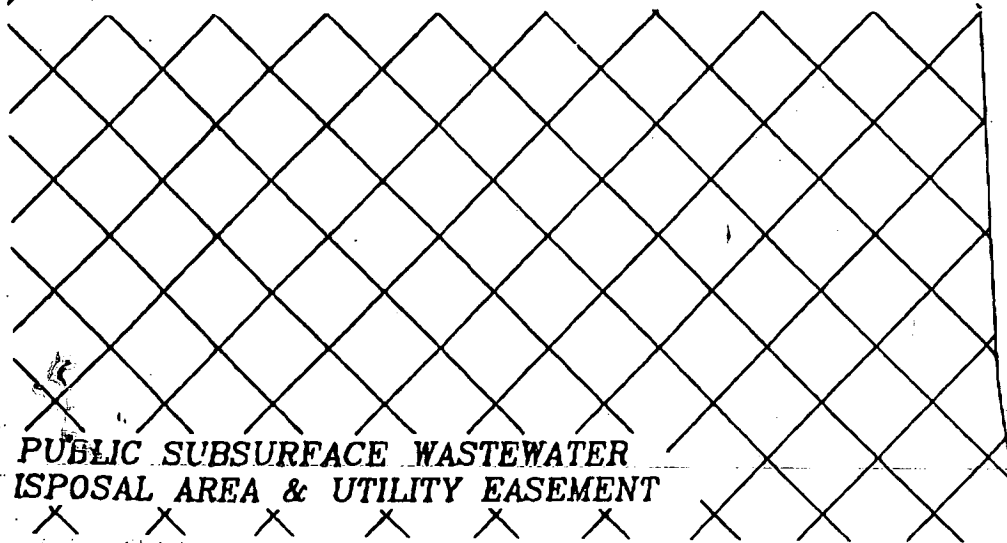

PUBLIC SUBSURFACE WASTEWATER
DISPOSAL AREA & UTILITY EASEMENT

project	94027.21	date	12/94
illustration	MAS	engineering	TJP
scale	1" = 50'	approval	RMM

8) REVISED STRUCTURAL FILL PADS TO MAX. SIZE OF 55' x 80' PER C. COLLINS, WHI 12/18/95
 7) SITED LOTS 113 - 125 AS MT. VERNON PER L. BURGOON, WHI 2/18/95

n.o.	description revisions	date
6	DELINEATED STRUCTURAL FILL FOR HOUSE PADS	7/21/95
5	REVISED LOT 120 SEPTIC TANK & WELL LOCATIONS PER W.D. CO. HEALTH DEPT.	7/18/95
4	ADDED SEWER SERVICE NOTE	8/12/95
3	REVISED DRIVEWAYS - 12' APARTS PER L. BURGOON, WHI	5/12/95
2	REVISED LOT 115 WELL LOCATIONS PER L. BURGOON, WHI	5/2/95
1	REVISED WELL LOCATIONS LOTS 114, 115, 116, 117, 118, 119, 121, 122, 123, 124 & 125	5/2/95