

# HOWARD COUNTY HEALTH DEPARTMENT



Receipt

Date November 16, 1995

Name Winchester Homes, Inc.

Telephone No. 301-474-~~6094~~4411

**DETAILED LOCATION OF SITE, DEVELOPMENT, SECTION,  
ROAD, LOT NO. & ELECTION DISTRICT**

Ashleigh Knolls - Lot 130

Wallingford Lane

Ashleigh Knolls - Lot 131

Wallingford Lane

Perc Test Application

2 lots @ \$225.00  
each

\$ 450.00

Received  
Payment VR CE # 3628

ORIGINAL

A 50981

MARYLAND BUSINESS FORMS, INC. R-16488

THIS RECEIPT IS NOT  
A PERMIT AND IT IS  
NOT A WARRANTY OF  
PERFORMANCE OF  
THE SYSTEM THAT  
IS INSTALLED

# HOWARD COUNTY HEALTH DEPARTMENT



Receipt

Date August 3, 1995

Name Winchester Homes, Inc

Telephone No. \_\_\_\_\_

**DETAILED LOCATION OF SITE, DEVELOPMENT, SECTION,  
ROAD, LOT NO. & ELECTION DISTRICT**

Ashleigh Knolls, Lot 68

Moortland Drive

Ashleigh Knolls, Lots 130, 131

Wallingford Lane

Ashleigh Knolls, Lot 120

Cradbury Court

Well Permit Applications

4 Lots @ \$80.00  
each

\$ 320.00

Received  
Payment VR Cc # 3488 M

ORIGINAL

W 50816

MARYLAND BUSINESS FORMS, INC. R-16468

THIS RECEIPT IS NOT  
A PERMIT AND IT IS  
NOT A WARRANTY OF  
PERFORMANCE OF  
THE SYSTEM THAT  
IS INSTALLED

# PERMIT

SEWAGE DISPOSAL SYSTEM

DEPARTMENT OF HEALTH AND MENTAL HYGIENE

TAX ID # 05-422019

P 58495-A

A \_\_\_\_\_

DISTRICT 5th

DATE 06/04/97

HOWARD COUNTY HEALTH DEPARTMENT

BUREAU OF ENVIRONMENTAL HEALTH

313-2640

DATE SYSTEM APPROVED 11/6/98

INSPECTOR *[Signature]*

INDEXED

Winchester Homes, Inc. IS PERMITTED TO INSTALL  ALTER \_\_\_\_\_

ADDRESS 6305 Ivy Lane, Suite 800, Greenbelt, Maryland 20770 PHONE \_\_\_\_\_

SUBDIVISION Ashleigh Knolls LOT 131 ROAD 7121 Moorland Dr

PROPERTY OWNER Winchester Homes, Inc.

ADDRESS 6305 Ivy Lane, Suite 800 Greenbelt, Maryland 20770

SEPTIC TANK CAPACITY 1250 GALLONS

NUMBER OF BEDROOMS 4

- House is served by a shared community septic system. As part of the general permit for the community system, items previously installed or under construction include individual septic tank, connection from tank to common effluent line, community system headworks, and shared disposal fields.

- This portion of the septic installation permit is strictly limited to authorization of the individual pump in the pump pit with associated piping and electrical controls, and installation of the individual house sewer line. Location as per the signed building permit site plan, copy attached.

- Contact Health Department for inspection before covering the installation.

- For the pump test 48 hour advance notice of inspection is required. Where adequate notice has been provided, installation may proceed to completion one-half hour after the scheduled inspection time.

**BUILDING PERMIT SIGNED**

**AND RETURNED**

5405 BOD153551-IL6 POOL

**JUDG. PERMIT SIGNED**

**AND RETURNED** 7/26/97

Serial # BOD153551

SFD-9Bom

Plans Approved By *[Signature]*

Date: 6/6/97

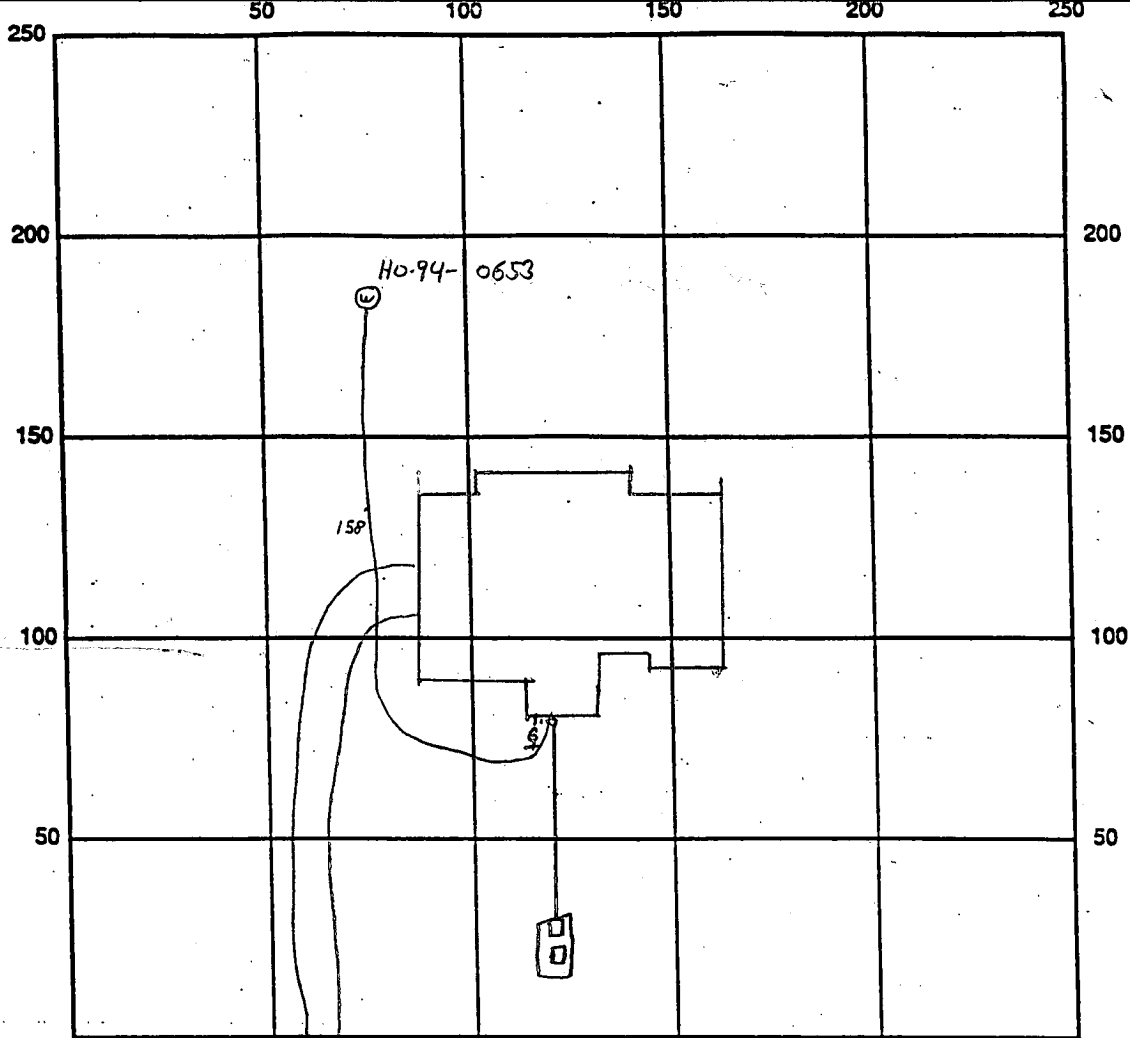

INDICATE NORTH - NAME ADJOINING ROADWAY AS BASE LINE

SEPTIC TANK LEVEL \_\_\_\_\_ CLEANOUTS \_\_\_\_\_

REMARKS: 7-11-97 SEPTIC TANK CONNECTION OK, W.P.T. OK NEEDS GROUND ATTACHED  
 &

10/30/97 NO pump test performed. DKS

11/6/97 Pump test preformed by Pub works Ae

BUILDING PERMIT REQUIRED  
 AND RETURNED

DATE SYSTEM APPROVED Nov 6, 1997 INSPECTOR Arny McMiller

# PERMIT

P 58495-A

## SEWAGE DISPOSAL SYSTEM

A

### DEPARTMENT OF HEALTH AND MENTAL HYGIENE

DISTRICT 5th

HOWARD COUNTY HEALTH DEPARTMENT  
BUREAU OF ENVIRONMENTAL HEALTH

DATE 06/04/97

~~XXXXXX~~ 313-2640

DATE SYSTEM APPROVED

INSPECTOR

Winchester Homes, Inc.

IS PERMITTED TO INSTALL  ALTER

ADDRESS 6305 Ivy Lane, Suite 800, Greenbelt, Maryland 20770 PHONE

SUBDIVISION Ashleigh Knolls LOT 131 ROAD 7/2 Moorland Dr

PROPERTY OWNER Winchester Homes, Inc.  
ADDRESS 6305 Ivy Lane, Suite 800  
Greenbelt, Maryland 20770

SEPTIC TANK CAPACITY 1250 GALLONS

NUMBER OF BEDROOMS 4

- House is served by a shared community septic system. As part of the general permit for the community system, items previously installed or under construction include individual septic tank, connection from tank to common effluent line, community system headworks, and shared disposal fields.

- This portion of the septic installation permit is strictly limited to authorization of the individual pump in the pump pit with associated piping and electrical controls, and installation of the individual house sewer line. Location as per the signed building permit site plan, copy attached.

- Contact Health Department for inspection before covering the installation.

- For the pump test 48 hour advance notice of inspection is required. Where adequate notice has been provided, installation may proceed to completion one-half hour after the scheduled inspection time.

Plans Approved By *Paul Willey*

Date: 6/6/97

MOORLAND DRIVE  
50' R/W

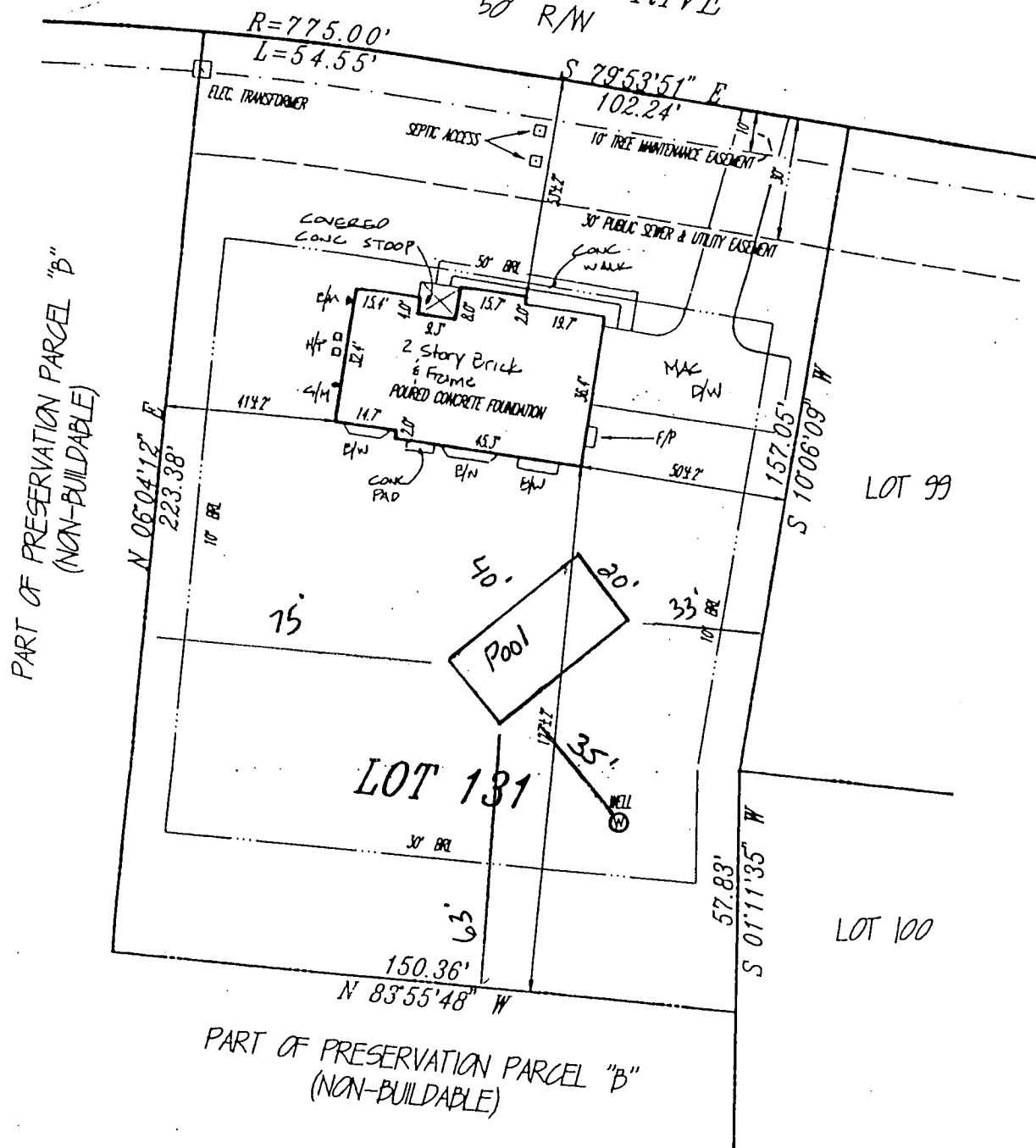

LEGEND

- F/P = FIREPLACE
- B/W = BAY WINDOW
- D/W = DRIVEWAY
- CONC = CONCRETE
- O/H = OVERHANG
- H/P = HEAT PUMP/AIR COND.
- G/M = GAS METER
- E/M = ELECTRIC METER

ADDRESS No.: 7121 MOORLAND DRIVE

TOP OF WALL ELEV. = 496.1 FIRST FLOOR ELEV. =

NO BOUNDARY OR MONUMENTATION ESTABLISHED OR LOCATED.

THE LOCATION DRAWING IS OF BENEFIT TO THE CONSUMER ONLY INsofar AS IT IS REQUIRED BY A LENDER OR A TITLE INSURANCE COMPANY OR ITS AGENT IN CONNECTION WITH CONTEMPLATED TRANSFER, FINANCING OR REFINANCING;

THE LOCATION DRAWING IS NOT TO BE RELIED UPON FOR THE ESTABLISHMENT OR LOCATION OF FENCES, GARAGES, BUILDINGS, OR OTHER EXISTING OR FUTURE IMPROVEMENTS;

AND THE LOCATION DRAWING DOES NOT PROVIDE FOR THE ACCURATE IDENTIFICATION OF PROPERTY BOUNDARY LINES, BUT SUCH IDENTIFICATION MAY NOT BE REQUIRED FOR THE TRANSFER OF TITLE OR SECURING FINANCING OR REFINANCING.

FLOOD INSURANCE RATE MAP (FIRM) FLOOD ZONE "C"  
AREA OF MINIMAL FLOODING  
PER COMMUNITY PANEL NUMBER 240044 0038 B

*Handwritten signatures*

LOT 131

ASHLEIGH KNOLLS

PHASE 2

RESUBDIVISION PLAT No. 11993

ELECTION DISTRICT No. 5

HOWARD COUNTY, MARYLAND

LOCATION DRAWING

FOUNDATION	DATE: SRP 7/02/97
FINAL	DATE: SRP 10/17/97
DRAWN BY: AWG	SCALE: 1"=40'
PROJECT No.:	94517.00

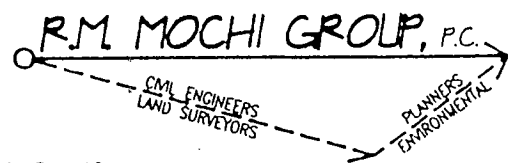

P.O. Box 10  
New Market, MD 21774-0010

10120 A Old National Pike  
Ijamsville, MD 21754-9706

(301) 865-5858  
Fax: (301) 865-5111

APPROVED

WALK-THRU BUILDING PERMIT

BP# B0D153551 # 58495-A

APP. SAN KSB DATE: 4/27/05

DESC. OF WORK: Pool

HOWARD COUNTY  
BUREAU OF UTILITIES  
8250 OLD MONTGOMERY ROAD  
COLUMBIA, MD 21045  
(410) 313-4900

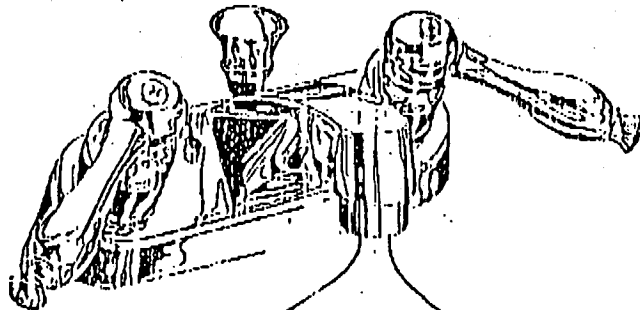

FAX  
COVER  
SHEET

FAX # (410) 313-4919

Number of Pages: 1  
(Including this sheet)

DATE: 1/16/97  
TO: Kim  
FAX #: 2648  
FROM: Jim Miller

COMMENTS:  
Ashleigh Knolls  
Lot 27 7100 Ramsgate Ct  
Lot 117 7116 Crabbarry Ct  
Lot 118 7120 Crabbarry Ct  
Lot 131 7121 Moseland Rd  
Pump tests for U+O is OK



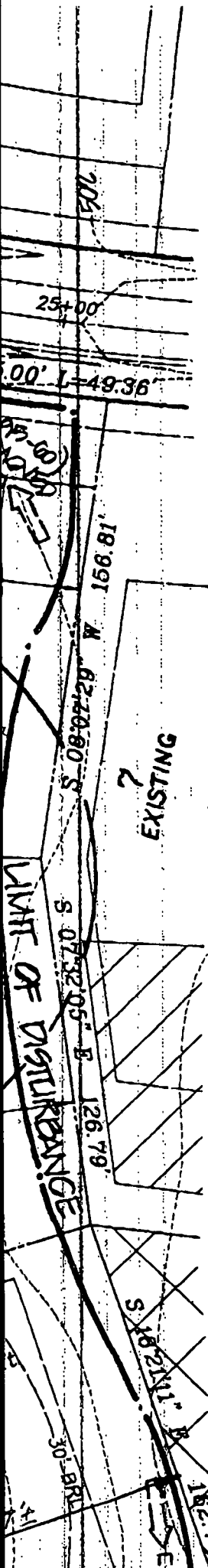

	FF ELEV.	INV. OUT OF HOUSE	EXIST. GROUND AT SEPTIC TANK	PROP. GROUND AT SEPTIC TANK	INV. INTO SEPTIC TANK
LOT 84					
LOT 85					
LOT 86					
LOT 87					
LOT 88					
LOT 89					
LOT 90					
LOT 91					
LOT 92					
LOT 93					
LOT 94					
LOT 95					
LOT 96					
LOT 97					
LOT 98					
LOT 99	500.20	494.20	497.24	494.40	490.00
LOT 100					
LOT 101	499.05	493.05	490.19	494.74	488.99
LOT 102	492.93	486.93	488.15	489.00	484.20
LOT 103	490.73	484.73	486.03	486.40	482.00
LOT 104	484.60	478.60	481.31	481.70	476.60
LOT 105	480.50	474.50	478.41	479.00	471.30
LOT 106	478.00	472.80	476.47	475.6	470.8
LOT 107	481.13	475.13	475.07	475.6	471.05
LOT 108	482.00	476.00	476.67	476.80	472.72
LOT 109	485.80	479.80	476.89	479.10	475.70
LOT 110	489.60	483.60	482.63	483.80	480.00
LOT 111	496.80	490.80	491.51	490.7	486.9
LOT 112					
LOT 126	502.60	494.60	497.07	496.80	492.94
LOT 127	501.00	495.00	499.81	494.10	490.00
LOT 128	501.60	495.60	498.62	498.00	493.60
LOT 131	497.55	491.55	491.03	491.60	488.76

9 REVISED STREET TREES PER L. BURGOON, WHI BASED ON MICHAEL VERGASON, L.A. TREE SELECTION 8/21/96

6 DELINEATED STRUCTURAL FILL FOR HOUSE PADS  
 5 REVISED WELL LOCATION LOT 98 & WELL AND TANK LOCATION LOT 106 PER HQ, CO. HEALTH DEPT.  
 4 ADDED SEWER SERVICE NOTE  
 3 REVISED DRIVEWAYS - 1/2 APRONS PER L. BURGOON, WHI  
 2 REVISED WELL LOCATIONS LOTS 85, 88, 89, 91, 92, 94, 95, 96, 97, 100, 101, 102, 103, 105, 106, 107, 109, 110, 111 & 112  
 1 RELOCATED SEPTIC TANK LOTS 89 & 90

no.	description	date
1		5/11/95
2		5/11/95
3		5/11/95
4		5/11/95
5		7/10/95
6		7/21/95

OLLS

WARD COUNTY, MARYLAND

EMERGENCY/TEMP NO. IF ANY

**B 1** 6305 SEQUENCE NO. (MDE USE ONLY)

(THIS NUMBER IS TO BE PUNCHED IN COLS. 3-6 ON ALL CARDS)

STATE OF MARYLAND  
PERMIT TO DRILL WELL  
please print or type

STATE PERMIT NUMBER  
70-94-0653  
fill in this form completely

Date Received (APA) 080395

**OWNER INFORMATION**

WINCHESTER HOMES  
Last Name Owner First Name

6305 JULY LANE  
Street or RFD

GREENBELT MD 20770  
Town State Zip

**B 3** LOCATION OF WELL

HOWARD COUNTY

ASHLEIGH KNOLLS SUBDIVISION

SECTION 44 LOT 131

HIGHLAND NEAREST TOWN

MILES FROM TOWN (enter 0 if in town) 1 M I

**DRILLER INFORMATION** CIRCLE: MSD/MGD/MWD

George F. Easterday License No. 40

Driller's Name George F. Easterday Inc

Firm Name Mt. Airy Mt. 21771

Address George F. Easterday Date 8-1-95

Signature

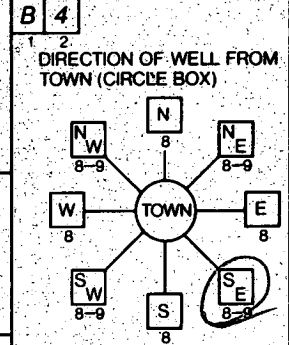

WALLINGFORD LANE NEAR WHAT ROAD

ON WHICH SIDE OF ROAD (CIRCLE APPROPRIATE BOX)

150 DISTANCE FROM ROAD

ENTER FT OR MI FT

TAX MAP: \_\_\_\_\_ BLK: \_\_\_\_\_ PARCEL \_\_\_\_\_

**B 2** WELL INFORMATION

APPROX. PUMPING RATE (GAL. PER MIN.) 5

AVERAGE DAILY QUANTITY NEEDED (GAL. PER DAY) 500

**USE FOR WATER** (CIRCLE APPROPRIATE BOX)

HOME (SINGLE OR DOUBLE HOUSEHOLD UNIT ONLY)

FARMING (LIVESTOCK WATERING & AGRICULTURAL IRRIGATION)

INDUSTRIAL, COMMERCIAL, STATE AND FEDERAL GOV. OTHER (REQUIRES APPROPRIATION PERMIT)

PUBLIC OR PRIVATE WATER COMPANY (REQUIRES APPROPRIATION PERMIT AND STATE HEALTH DEPARTMENT APPROVAL)

TEST, OBSERVATION, MONITORING (MAY REQUIRE APPROPRIATION PERMIT)

NOT TO BE FILLED IN BY DRILLER HEALTH DEPARTMENT APPROVAL

HOWARD 13- COUNTY NAME COUNTY NO.

STATE SIGNATURE \_\_\_\_\_ INSERT S \_\_\_\_\_

DATE ISSUED 8/09/95 CO SIGNATURE George F. Easterday EXP. DATE \_\_\_\_\_

NORTH GRID 480000 EAST GRID 810000

APPROXIMATE DEPTH OF WELL 200 FEET

APPROXIMATE DIAMETER OF WELL 6 NEAREST INCH

**METHOD OF DRILLING** (circle one)

BORED (or Augered)  JETTED  Jetted & DRIVEN

AIR-ROTARY  AIR-PERCussion  ROTARY (Hydraulic Rotary)

CABLE  REVerse-ROtary  Drive-POINT

other \_\_\_\_\_

SHOW MAJOR FEATURES OF BOX & LOCATE WELL WITH AN X

SOURCES OF DRILLING WATER

1 wells

2

3

WRITE THE BOX NUMBER FROM THE MAP HERE

810  
480

000  
000

4/8/97  
grout  
4/8/97  
grout not started  
will call in information  
KM

**REPLACEMENT OR DEEPEMED WELLS** (CIRCLE APPROPRIATE BOX)

THIS WELL WILL NOT REPLACE AN EXISTING WELL

THIS WELL WILL REPLACE A WELL THAT WILL BE ABANDONED AND SEALED

THIS WELL WILL REPLACE A WELL THAT WILL BE USED AS A STANDBY - CONTACT LOCAL APPROVING AUTHORITY FOR POLICY ON STANDBY WELLS

THIS WELL WILL DEEPEM AN EXISTING WELL

PERMIT NUMBER OF WELL TO BE REPLACED OR DEEPEMED (IF AVAILABLE) \_\_\_\_\_

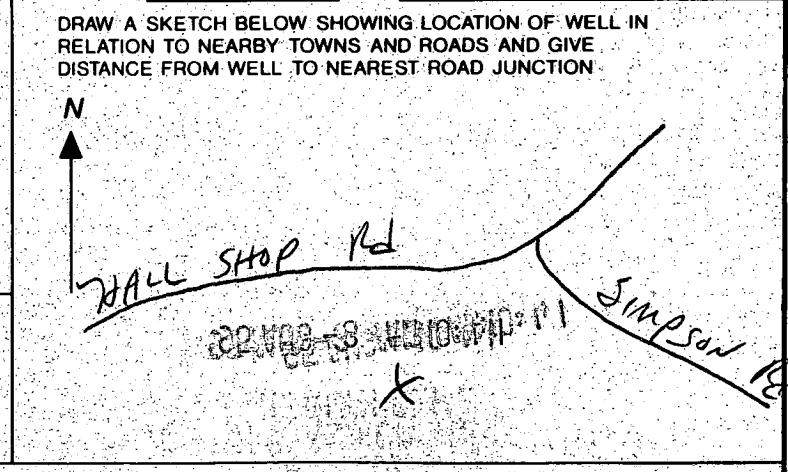

Not to be filled in by driller (MDE OR COUNTY USE ONLY)

APPROX. PERMIT NUMBER GAP

FORCE CS WRITE INITIALS IN BOX PERMIT No. 70-94-0653





---

Department of Public Works  
BUREAU OF UTILITIES

---

*Robert M. Beringer, Bureau Chief*

December 22, 1995

Dames and Moore, Inc.  
170 Jennifer Road  
Suite 230  
Annapolis, MD 21401

Attention: Dan Anderson

Subject: Lots 70, 71, 130, & 131  
Ashleigh Knolls Shared Septic System  
Water and Sewer Contract Number 50-3382 & 50-3383

Dear Dan:

After reviewing your submission of the proposed lot changes for the Ashleigh subdivision, I would like to offer the following comments:

- 1) Since lots ~~70 and 71~~ have been approved for on-site systems, there is no problem in removing them from the proposed Phase II development (Contract 50-3382). However, since the addition of ~~lot 30~~ has been proposed under the red-line of this same contract, the lot cannot be connected to the shared septic facility until this contract has been placed in service. In addition, a letter from the developer to the Department of Public Works, Real Estate Services Division must amend the existing Developer's Agreement to include these changes.
- 2) In similar fashion, the addition of ~~lot 131~~ was presented as a red-line to contract 50-3383, which is Phase III. This lot cannot be connected until Phase III has been placed in service. Please include this change also in the developer's letter amending the developer's agreement.
- 3) In abandoning the connections for Lots 70 & 71, it not clear whether or not they have as yet been constructed. If not, simply eliminate their tees. If they have been constructed, then excavation over the pressure main must be conducted to abandon the connection at the tee; cut and cap the pipe at this point only with appropriate thrust protection.

Should you have any questions or comments, please feel free to call.

Sincerely,

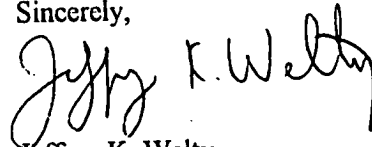
A handwritten signature in black ink, appearing to read "Jeffrey K. Welty". The signature is written in a cursive style with a large initial "J".

Jeffrey K. Welty  
Operations Engineer

cc: Craig Williams - Environmental Health  
Tina Hackett - Real Estate Services

AUG 01 '95 07:14

402 P06 Q07

R. M. MOCHI GROUP

WETLANDS BUFFER  
WETLANDS

17+00

18+00

19+00

20+00

21+00

EX. 3" RC

407  
404

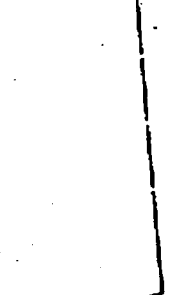

WELL SITE  
OK 7/25/95  
C.W. [Signature]

PRESERVATION PARCEL B

LOT 131



WELL

LOT 99  
35,584.47 sq. ft.

10' BRL  
N 83°30'01" W  
241.73'

LOT 100  
33,000.00 sq. ft.

N 01°1'35" E 160.32'

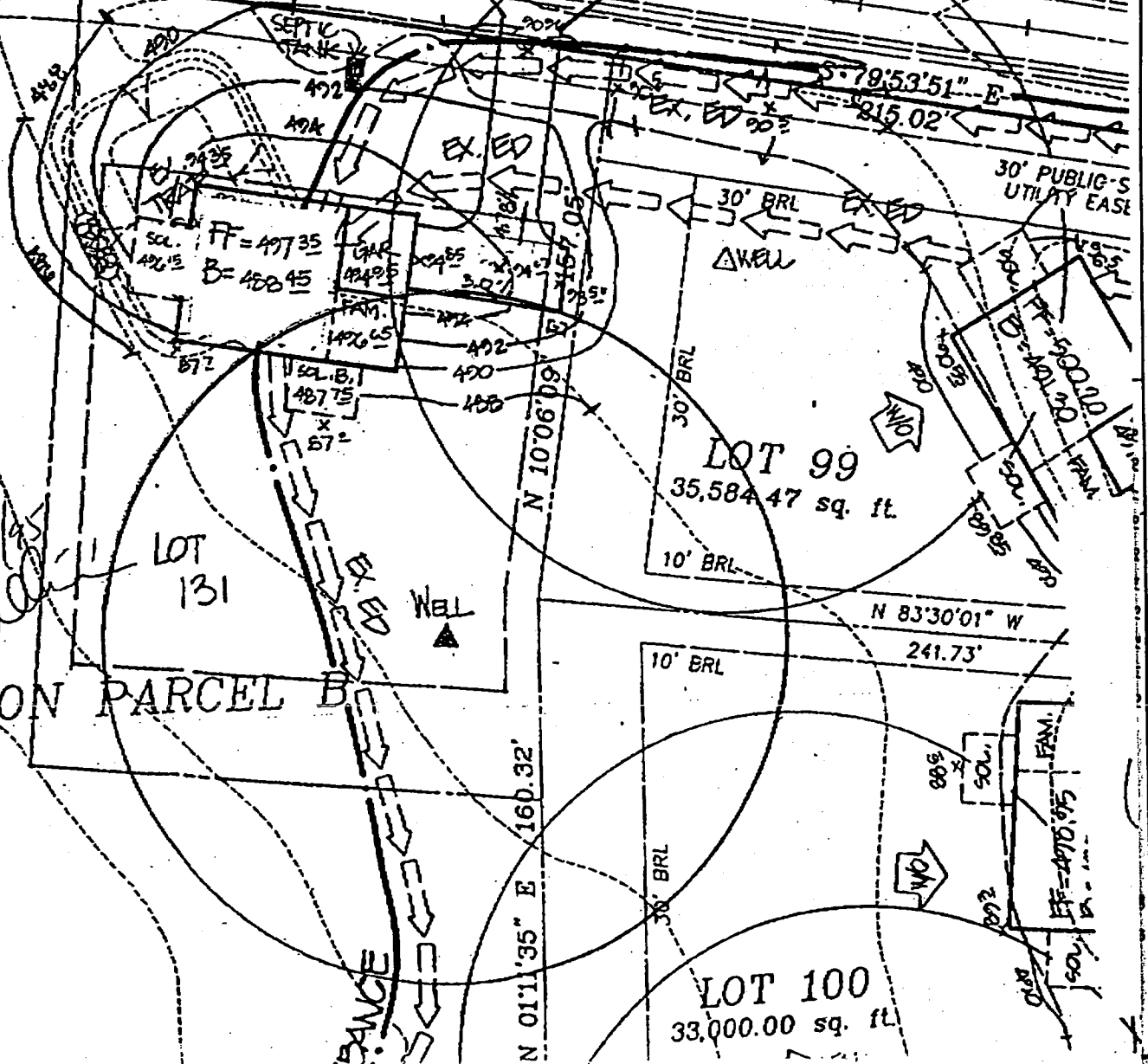

SEPTIC TANK

EX. ED

LOT 99

10' BRL

10' BRL

30' BRL

LOT 100

33,000.00 sq. ft.

30' PUBLIC'S UTILITY EASE

SPECIAL CONDITIONS

APPLICATION

HOWARD COUNTY

SERIAL NUMBER

# PERMIT APPLICATION

DEPARTMENT OF INSPECTIONS, LICENSES & PERMIT  
3430 COURT HOUSE DRIVE, ELLICOTT CITY, MARYLAND 21043

125 W

BOON 06061

BUILDING ADDRESS (HOUSE NO., STREET, TOWN OR AREA)

7121 Moorland Drive  
Clarksville, MD 21029

30084

GRADING/SEDIMENT CONTROL  YES  NO

SDP #

DESCRIPTION OF WORK AUTHORIZED

House Type is Oxford  
2 story 1 1/2 BR 1 KB 4 BR  
Finished Basement

LOT NO.	PARCEL NO.	SEC.	AREA	BLOCK NO.	LIBER	FOLIO
131	475	2	2	7		

SUB DIVISION	ZONE	ZONE MAP	ELEC. DIST.	CENSUS TR.
Ashland Knolls	RR	41	5	6051.02

OWNER NAME AND ADDRESS  
Winchester Homes Inc  
6307 Fox Run Drive  
Greenbelt, MD 20770 (301) 474-1244

OCCUPANT'S NAME AND ADDRESS  
Winchester Homes Inc

ARCHITECT OR ENGINEER'S NAME AND ADDRESS  
R. M. McCoy Group  
10120 A. Old National Rd  
Greenbelt, MD 20770-9700 (301) 465-5257

CONTRACTOR'S NAME AND ADDRESS  
Winchester Homes Inc

SIZE OF BLDG.	FRONT	DEPTH	HEIGHT
	60	40	10
	60	38	10
	60	38	10

TYPE OF BLDG.	AREA	VOLUME	ROOF
B. ROOMS	1507	15774	0.2 Gable
ROOMS	1213	12534	
BATHS			
FIREPLACES	1412	14126	

FOOTINGS	FOUNDATION	S. WALLS

UTILITIES				
WATER/WELL	SEWER/SEPTIC	GAS	ELECTRICITY	TYPE OF HEAT
		X	X	GAS
				AC
				X

I have carefully examined and read this application and know the same is true and correct, and that in doing this work, all provisions of Howard County Ordinances and the State Laws of Maryland will be complied with, whether specified or not; and I will notify the Department of Inspections, and Permits twenty-four hours in advance when I am ready for the inspections called for elsewhere in the application; and that no work will be covered up until such inspections have been completed with.

EXISTING USE  
Vacant

PROPOSED USE  
Res Single Family

EST. CONSTRUCTION COST  
160,000

LICENSE NUMBER  
158-14160

PERMIT FEE

SIGNATURE  
[Signature]

TITLE  
[Title]

DATE  
6-4-97

W/S CODE

### FOR OFFICE USE ONLY

DISTANCE IN FEET FROM R/W LINE TO FRONT BUILDING LINE \_\_\_\_\_

SIDE YARD  
(DISTANCE IN FEET FROM SIDE BLDG. LINE TO SIDE PROPERTY LINE) \_\_\_\_\_

TO SIDE BUILDING LINE  
DISTANCE IN FEET, REAR YD. REQUIRING SET \_\_\_\_\_

BACK \_\_\_\_\_ (CORNER LOT ONLY)

FUNCTION	DATE	SIGNATURE APPROVAL
ZONING/PLANNING	X	
SHA	X	
SEDIMENT/GRADING	X	
BUILDING OFFICIAL	X	
WATER & SEWER		
HEALTH DEPT.	X 6/16/97	[Signature]
FIRE PROTECTION		
STORM WATER MGM	X	

Check payable to: DIRECTOR OF FINANCE OF HOWARD COUNTY

**CAUTION**

To begin construction before a permit placard has been issued and displayed on the job is a violation of the law.

Use and occupancy permit must be applied for two weeks before it will be issued.

IMPORTANT: PLEASE SHOW ZIP CODES AND AREA CODES WHEREVER REQUIRED.

LP-69-591

CK4425

Distribution of Copies:  
White - Building Official  
Green - Planning & Zoning

Yellow - Engineering  
Pink - Health Dept.  
Gold - S.H.A.

APPROVED

DATE

[Signature]

C 2810

SEQUENCE NO. (MDE USE ONLY)

STATE OF MARYLAND WELL COMPLETION REPORT

THIS REPORT MUST BE SUBMITTED WITHIN 45 DAYS AFTER WELL IS COMPLETED.

(THIS NUMBER IS TO BE PUNCHED IN COLS. 3-6 ON ALL CARDS)

COUNTY NUMBER 13-

ST/CO USE ONLY DATE RECEIVED

DATE WELL COMPLETED

Depth of Well

PERMIT NO. FROM "PERMIT TO DRILL WELL"

080395

040897

22 235 26 (TO NEAREST FOOT)

40-94-0653

OWNER WINCHESTER HOMES STREET OR RFD WALLINGFORD LANE TOWN SUBDIVISION ASHLEIGH KNOLLS SECTION LOT 13/

WELL LOG

Not required for driven wells STATE THE KIND OF FORMATIONS PENETRATED, THEIR COLOR, DEPTH, THICKNESS AND IF WATER BEARING

Table with columns: DESCRIPTION (Use additional sheets if needed), FEET (FROM, TO), check if water bearing. Includes handwritten entries: Top soil, Sand silt clay mica, Sand silt gravel.

GROUTING RECORD

WELL HAS BEEN GROUTED (Circle Appropriate Box) TYPE OF GROUTING MATERIAL (Circle one) CEMENT [CM] BENTONITE CLAY [BC] NO. OF BAGS 40 NO. OF POUNDS 4000 GALLONS OF WATER 200 DEPTH OF GROUT SEAL (to nearest foot) from 0 ft. to 32 ft.

CASING RECORD

MAIN CASING TYPE [ST] Nominal diameter top (main) casing (nearest inch) 6 Total depth of main casing (nearest foot) 221

OTHER CASING (if used)

SCREEN RECORD

screen type or open hole [ST] [BR] [HO] [PL] [OT]

DEPTH (nearest ft.) HO 219 235

SLOT SIZE 1 2 3 DIAMETER OF SCREEN (NEAREST INCH)

GRAVEL PACK IF WELL DRILLED WAS FLOWING WELL INSERT F IN BOX 68

MDE USE ONLY (NOT TO BE FILLED IN BY DRILLER) T (E.R.O.S.) W Q 74 75 76 TELESCOPE CASING LOG INDICATOR OTHER DATA

PUMPING TEST

HOURS PUMPED (nearest hour) 3 PUMPING RATE (gal. per min.) 15.0 METHOD USED TO MEASURE PUMPING RATE Bucket WATER LEVEL (distance from land surface) BEFORE PUMPING 6 ft. WHEN PUMPING 123 ft. TYPE OF PUMP USED (for test) [S] submersible

PUMP INSTALLED

DRILLER WILL INSTALL PUMP YES [NO] IF DRILLER INSTALLS PUMP, THIS SECTION MUST BE COMPLETED FOR ALL WELLS. TYPE OF PUMP INSTALLED PLACE (A,C,J,P,R,S,T,O) IN BOX 29. CAPACITY: GALLONS PER MINUTE (to nearest gallon) PUMP HORSE POWER PUMP COLUMN LENGTH (nearest ft.) CASING HEIGHT (circle appropriate box and enter casing height) LAND SURFACE (nearest foot) 2

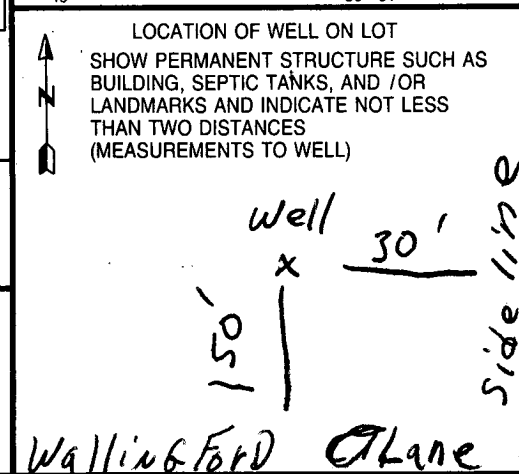

NUMBER OF UNSUCCESSFUL WELLS: 0

WELL HYDROFRACTURED [Y] [N]

CIRCLE APPROPRIATE LETTER A A WELL WAS ABANDONED AND SEALED WHEN THIS WELL WAS COMPLETED E ELECTRIC LOG OBTAINED P TEST WELL CONVERTED TO PRODUCTION WELL

I HEREBY CERTIFY THAT THIS WELL HAS BEEN CONSTRUCTED IN ACCORDANCE WITH COMAR 26.04.04 "WELL CONSTRUCTION" AND IN CONFORMANCE WITH ALL CONDITIONS STATED IN THE ABOVE CAPTIONED PERMIT, AND THAT THE INFORMATION PRESENTED HEREIN IS ACCURATE AND COMPLETE TO THE BEST OF MY KNOWLEDGE.

TYPE [MWD] [MSD] [MGD] DRILLERS LIC. NO. 40

DRILLERS SIGNATURE George F. Easterday

LIC. NO. 501

SITE SUPERVISOR (sign. of driller or journeyman responsible for sitework if different from permittee)

SITE SUPERVISOR SIGNATURE

