

6/26/97
Have Connection
6PP

PERMIT

SEWAGE DISPOSAL SYSTEM

DEPARTMENT OF HEALTH AND MENTAL HYGIENE

P 58061B

A _____

DISTRICT 5th

DATE 4-2-97

HOWARD COUNTY HEALTH DEPARTMENT

BUREAU OF ENVIRONMENTAL HEALTH

~~XX4610033~~ 313-2640

Tax ID#
05-420547

DATE SYSTEM APPROVED _____

INSPECTOR _____

INDEXED

Winchester Homes, Inc. IS PERMITTED TO INSTALL X ALTER _____

ADDRESS 6305 Ivy Lane, Suite 800, Greenbelt, Md. 20770 PHONE 474-4411

SUBDIVISION Ashleigh Knolls LOT 107 ROAD 7124 Chardon Court

PROPERTY OWNER Winchester Homes, Inc. / Kim

ADDRESS _____

NUMBER OF BEDROOMS: 4

BLDG. PERMIT SIGNED
AND RETURNED 4/2/97
Serial # Br/104639
SFD - 4Bim

- House is served by a shared community septic system. As part of the general permit for the community system, items previously installed or under construction include individual septic tank, connection from tank to common effluent line, community system headworks, and shared disposal fields.
- This portion of the septic installation permit is strictly limited to authorization of the individual pump in the pump pit with associated piping and electrical controls, and installation of the individual house sewer line. Location as per the signed building permit site plan, copy attached.
- Contact Health Department for inspection before covering the installation.
- For the pump test 48 hour advance notice of inspection is required. Where adequate notice has been provided, installation may proceed to completion one-half hour after the scheduled inspection time.

BLDG. PERMIT SIGNED
AND RETURNED 11-18-97
Serial Br/108825
addition deck

P 58 061-B

Plans Approved By: [Signature]

Date: 4/2/97

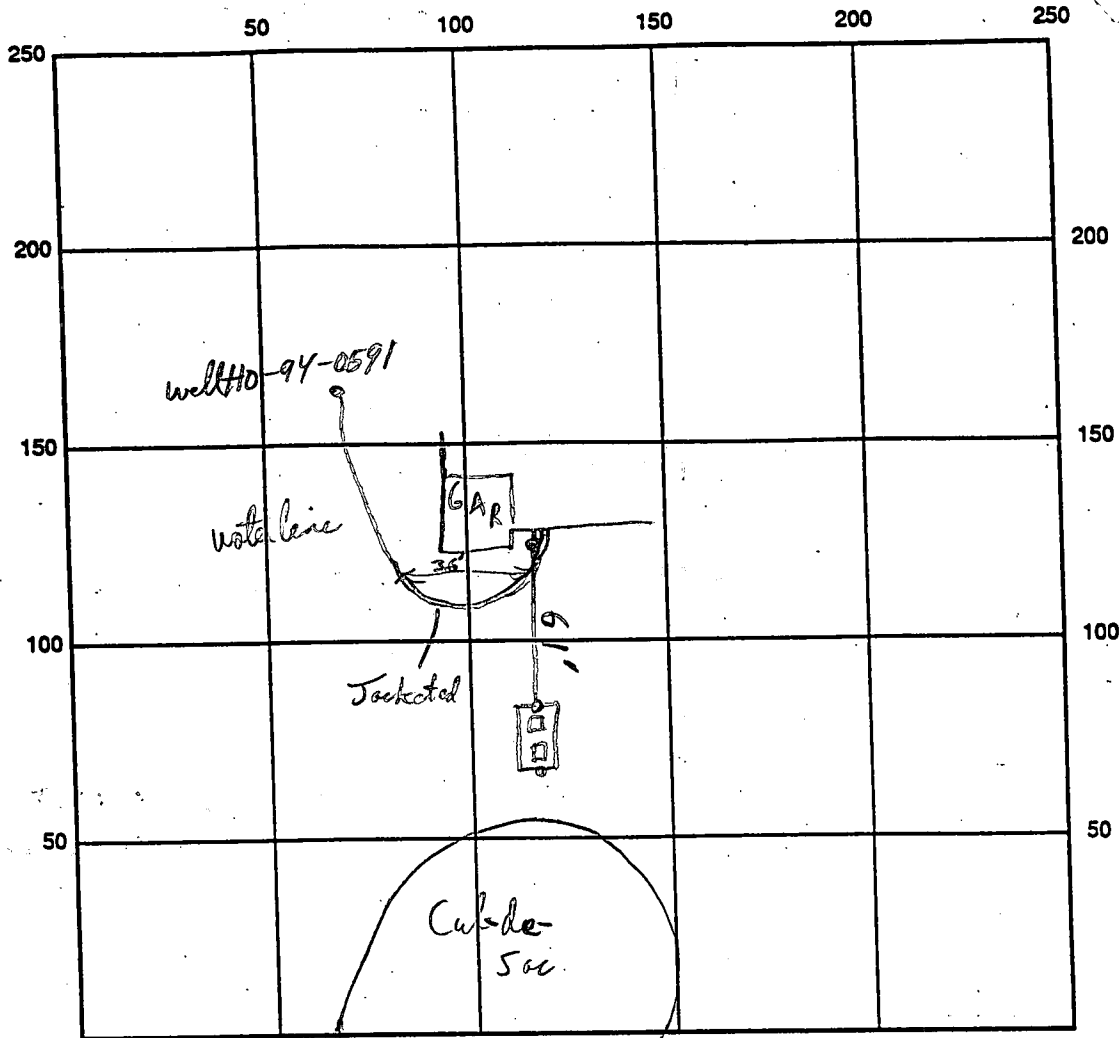

INDICATE NORTH - NAME ADJOINING ROADWAY AS BASE LINE

Chamber

SEPTIC TANK LEVEL _____ CLEANOUTS _____

REMARKS: House Connection OK to Cover R/P 6/26/97 Needs Pump Test.
8/24/97 Pump Test NOT Conducted, defective Manhole covers, Measure siltation + surface water
runoff filled septic tanks due to imperfect grading. DPW won't inspect until all these problems fixed. R/P

WPI - water line + pit box chamber etc 4/18 R/P 6/26/97

DATE SYSTEM APPROVED _____ INSPECTOR _____

LOT 105

33,000.00 sq. ft.

10' BRL

S 85°44'54" W

190.00'

10' BRL

WELL

74'-

30' BRL

40' BRL

40' BRL

40' BRL

40' BRL

40' BRL

40' BRL

40' BRL

40' BRL

40' BRL

40' BRL

40' BRL

40' BRL

40' BRL

40' BRL

40' BRL

40' BRL

40' BRL

40' BRL

40' BRL

40' BRL

40' BRL

40' BRL

40' BRL

40' BRL

40' BRL

40' BRL

40' BRL

40' BRL

40' BRL

40' BRL

40' BRL

40' BRL

40' BRL

40' BRL

40' BRL

40' BRL

40' BRL

40' BRL

40' BRL

40' BRL

40' BRL

40' BRL

40' BRL

40' BRL

40' BRL

40' BRL

40' BRL

40' BRL

40' BRL

40' BRL

40' BRL

40' BRL

40' BRL

40' BRL

40' BRL

40' BRL

40' BRL

40' BRL

40' BRL

LOT 106

33,000.00 sq. ft.

S 40°32'20" W

253.40'

30' BRL

30' BRL

30' BRL

30' BRL

30' BRL

30' BRL

30' BRL

30' BRL

30' BRL

30' BRL

30' BRL

30' BRL

30' BRL

30' BRL

30' BRL

30' BRL

30' BRL

30' BRL

30' BRL

30' BRL

30' BRL

30' BRL

30' BRL

30' BRL

30' BRL

30' BRL

30' BRL

30' BRL

30' BRL

LOT 107

33,000.00 sq. ft.

S 71°38'49" W

277.59'

30' BRL

30' BRL

30' BRL

30' BRL

30' BRL

30' BRL

30' BRL

30' BRL

30' BRL

30' BRL

30' BRL

30' BRL

30' BRL

30' BRL

30' BRL

30' BRL

30' BRL

30' BRL

30' BRL

30' BRL

Approved Septic System Plan
Howard County Health Department

94027.22
ASHLEIGH KNOLLS
LOT 107 - PLOT PLAN
TJP 1"=50' 3/24/97
(END# 64207)
SHEET 1 OF 2

Signature _____
Date _____

659.66'

52.82'

Match Line S

	FF ELEV.	INV. OUT OF HOUSE	EXIST. GROUND AT SEPTIC TANK	PROP. GROUND AT SEPTIC TANK	INV. INTO SEPTIC TANK
LOT 84					
LOT 85					
LOT 86					
LOT 87					
LOT 88					
LOT 89					
LOT 90					
LOT 91					
LOT 92					
LOT 93					
LOT 94					
LOT 95					
LOT 96					
LOT 97					
LOT 98					
LOT 99	500.20	494.70	492.94	494.40	490.00
LOT 100					
LOT 101	499.05	493.05	490.19	494.74	488.99
LOT 102	492.93	486.93	488.15	489.00	484.20
LOT 103	490.73	484.73	486.03	486.40	482.00
LOT 104	484.60	478.60	481.31	481.70	476.60
LOT 105	480.50	474.50	478.41	479.00	471.30
LOT 106	472.00	472.00	476.47	475.6	470.87
LOT 107	481.13	475.13	475.07	475.6	471.05
LOT 108	482.00	476.00	476.67	476.80	472.72
LOT 109	483.80	479.80	476.89	479.10	475.70
LOT 110	489.60	483.60	482.63	483.80	480.00
LOT 111	476.80	470.80	471.51	470.7	486.9
LOT 112					
LOT 126	502.60	494.60	497.07	496.80	492.94
LOT 127	501.00	495.00	493.81	494.10	490.00
LOT 128					

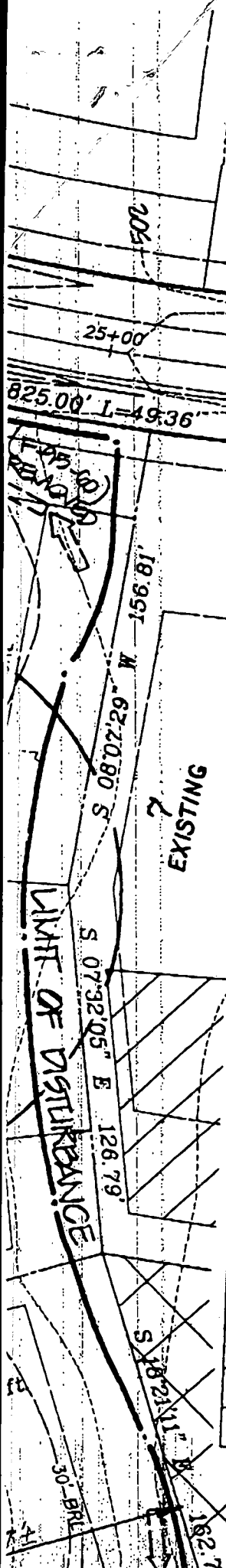

LET TREES PER L. BURGOON WHI BASED
 VERGASON, L.A. TREE SELECTION
 8/21/96

6 REMOVED STRUCTURAL FILL PADS TO REFLECT MAX. SIZE OF 55' X 60' PER G. COLLUMPS, WHI 12/18/95
 7 SITED LOTS 92-112, 126-188 AS MT. VERNON PER L. BURGOON, WHI 9/18/95
 8 DELINEATED STRUCTURAL FILL FOR HOUSE PADS
 9 REMOVED WELL LOCATION LOT 98 & WELL AND TANK LOCATION LOT 126 PER HO. CO. HEALTH DEPT.
 5 ADDED SEWER SERVICE NOTE
 4 REMOVED DRIVEWAYS - 12' APPROX PER L. BURGOON, WHI
 3 REVISED WELL LOCATIONS LOTS 85, 88, 89, 91, 92, 94, 95, 96, 97, 100, 101, 102, 103, 105, 106, 107, 109, 110, 111 & 121
 2 RELOCATED SEPTIC TANK LOTS 87 & 90
 1

proj# 94027
 illustra MAS
 7/21/95
 7/16/95
 6/13/95
 5/12/95
 5/11/95
 5/1/95

MARYLAND

94027-22
 ASHLEIGH KROLLS - LOT 107
 PLOT PLAN
 TYP NO SCALE 3/24/97
 SHEET 2 of 2

6/26/97
w/PT - Non

HOWARD COUNTY HEALTH DEPARTMENT
Bureau of Environmental Health
3525-H Ellicott Mills Drive
Ellicott City, MD 21043
461-9933

APPLICATION FOR PITLESS ADAPTER, WELL PUMP AND PRESSURE TANK INSTALLATION

New Installation Replacement Receipt # _____
 Date _____
 Name of Installer Van Sant Plumbing Telephone _____
 License Number 1467
 Certified Well Pump Installer _____ Well Driller _____ Registered Plumber
 Name of Property Owner Winchester Homes Telephone 670-1010
 Subdivision Ashley Knolls Lot # 107 Well Tag # _____
 Site Address 714 Chardon Ct.

Pump
 1. Type
 a. Deep well jet _____
 b. Shallow well jet _____
 c. Submersible
 2. Make Goulds
 3. Model # _____
 4. Capacity _____ GPM
 5. Pump exceeds well capacity Yes _____ No
 6. If Yes, is low pressure cutoff switch installed? Yes _____ No
 7. What methods are used to protect the pump and electrical wiring from vibrations?
 Torque arrestors _____ Cable guards Other _____

Motor
 1. Horsepower _____
 2. RPM _____
 3. Voltage _____
 a. 110 _____
 b. 220

Pitless Adapter
 1. Make Campbell
 2. Model # B10K
 3. Depth 48"

Tank
 1. Capacity V-100
 2. Pressure relief valve?

Piping
 1. Type P.S.
 2. Size 1"
 3. NSF and/or BOCA Code approved
 4. Depth of supply line 48"

Well data
 1. Depth _____ ft.
 2. Yield _____ GPM
 3. Static water level _____ ft.
 4. Will water supply be disinfected by installer?

6/26/97 pitless adapter & water line
OK @ 4ft P.P. 6/26/97

I understand that it is my responsibility to notify the Howard County Health Department when the installation is ready for inspection (otherwise this permit is null and void).

All information given above is true to the best of my knowledge.

Signature of Applicant: Harold E. Vardant
Date: 5/28/97

Note: A sticker indicating approval/status of the installation will be placed on the well casing at the time of the inspection.

APPLICATION

HOWARD COUNTY

SERIAL NUMBER

PERMIT APPLICATION

DEPARTMENT OF INSPECTIONS, LICENSES & PERMIT
3430 COURT HOUSE DRIVE, ELLICOTT CITY, MARYLAND 21043

11825
B00104639

BUILDING ADDRESS (HOUSE NO., STREET, TOWN OR AREA)
7124 Chardon Court
Clarksville, Md. 21029 28906

GRADING/SEDIMENT CONTROL YES NO
SDP #

DESCRIPTION OF WORK AUTHORIZED
House Type is: Chelsea II
2 story, full basement, 10R, 3 FB,
1 HB, FP, 2 BR, rear solarium,
garage, finished bsmt, den

LOT NO.	PARCEL NO.	SEC.	AREA	BLOCK NO.	LIBER	FOLIO
107	475	2	2	7		
SUB DIVISION		ZONE	ZONE MAP	ELEC. DIST.	CENSUS TR.	
Ashleigh Knolls		RR DE	41	5	6051.02	

OWNER NAME AND ADDRESS
Winchester Homes, Inc.
6305 Ivy Ln., Suite 800
Greenbelt, Md. 20770 (301) 474-4411

SIZE OF BLDG.	FRONT	DEPTH	HEIGHT
	56'	46'	10'
	56'	38'	10'
	56'	46'	10'

OCCUPANT'S NAME AND ADDRESS
R.M. Mochi Group
330 N. Ridge Rd., Suite 233
Ellicott City, Md. 20770 (301) 461-4411

TYPE OF BLDG.	AREA	VOLUME	ROOF
B. ROOMS	2264	22640	F/G Gable
ROOMS	1413	14130	
BATHS			
FIREPLACES	1807	18070	

CONTRACTOR'S NAME AND ADDRESS
Winchester Home,s Inc.
Same as above

FOOTINGS	FOUNDATION	S. WALLS
16 x 8	8" conc wd frm.	siding

EXISTING USE
Vacant

PROPOSED USE
Res. Single Family

UTILITIES					
WATER/WELL	SEWER/SEPTIC	GAS	ELECTRICITY	TYPE OF HEAT	AC
		X	X	Gas	X

I have carefully examined and read this application and know the same is true and correct, and that in doing this work, all provisions of Howard County Ordinances and the State Laws of Maryland will be complied with, whether specified or not; and I will notify the Department of Inspections, and Permits twenty-four hours in advance when I am ready for the inspections called for elsewhere in the application; and that no work will be covered up until such inspections have been completed with.

EST. CONSTRUCTION COST
\$160,000

LICENSE NUMBER
158-14160

SIGNATURE
Permit Administrator 3/27/97
TITLE DATE

FOR OFFICE USE ONLY

3/28/97 HOLD,
SEPTIC PERMIT
FEE NOT PAID
OWNER NOTIFIED
GS
4/2/97 fee paid
(DS)

PROPERTY LINE)
SDP #
D COUNTY
ard has been issued
lied for two weeks

FUNCTION	DATE	SIGNATURE APPROVAL
ZONING/PLANNING	X	
SHA	X	
SEDIMENT/GRADING	X	
BUILDING OFFICIAL	X	
WATER & SEWER		
HEALTH DEPT.	X 4/2/97	Paul Kelly
FIRE PROTECTION		
STORM WATER MGM	X	

WHEREVER REQUIRED.

APPROVED DATE
Distribution of Copies:
White - Building Official
Green - Planning & Zoning
Yellow - Engineering
Pink - Health Dept.
Gold - S.H.A. CA

HOWARD COUNTY
BUREAU OF UTILITIES
8250 OLD MONTGOMERY ROAD
COLUMBIA, MD 21045
(410) 313-4900

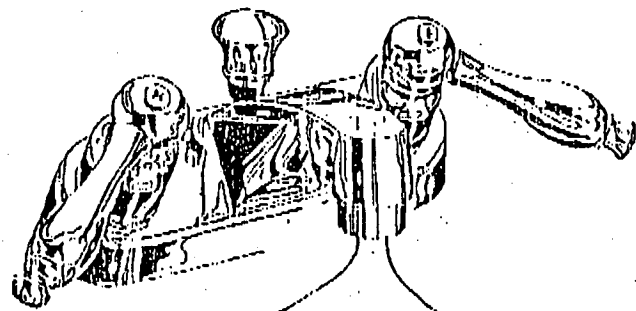

**FAX
COVER
SHEET**

FAX # (410) 313-4919

Number of Pages: 1
(Including this sheet)

DATE: 8/27/97
TO: Kim
FAX #: 2648
FROM: Math Tudor
COMMENTS: Pump test for Winchester Homes (both)
Lot 107 7124 Charles Ct
Lot 111 7101 Charles Ct
Tested okay 8/27/97 for U&O

C1 2727

SEQUENCE NO. (MDE USE ONLY)

STATE OF MARYLAND WELL COMPLETION REPORT

THIS REPORT MUST BE SUBMITTED WITHIN 45 DAYS AFTER WELL IS COMPLETED.

(THIS NUMBER IS TO BE PUNCHED IN COLS. 3-6 ON ALL CARDS)

FILL IN THIS FORM COMPLETELY PLEASE PRINT OR TYPE

COUNTY NUMBER 13-

ST/CO USE ONLY DATE Received

DATE WELL COMPLETED

Depth of Well

PERMIT NO. FROM "PERMIT TO DRILL WELL"

DATE Received grid

083096

500

H0-94-0591

OWNER Winchester Homes STREET OR RFD Chardon Court TOWN Highland SUBDIVISION Ashleigh Knolls SECTION LOT 107

WELL LOG

Not required for driven wells

STATE THE KIND OF FORMATIONS PENETRATED, THEIR COLOR, DEPTH, THICKNESS AND IF WATER BEARING

Table with columns: DESCRIPTION (Use additional sheets if needed), FEET (FROM, TO), check if water bearing. Includes handwritten entries: top soil, Shale, Gray mica, Sandstone, Gray mica, red mica, Gray mica.

GROUTING RECORD

WELL HAS BEEN GROUTED (Y) (N) TYPE OF GROUTING MATERIAL (C) (B) CEMENT (CM) BENTONITE CLAY (BC) NO. OF BAGS 55 NO. OF POUNDS 5500 GALLONS OF WATER 275 DEPTH OF GROUT SEAL (to nearest foot) from 0 to 46 ft.

CASING RECORD

MAIN CASING TYPE (S) (J) Nominal diameter top (main) casing (nearest inch) 6 Total depth of main casing (nearest foot) 137

OTHER CASING (if used)

Table for other casing with columns for diameter and depth.

SCREEN RECORD

screen type or open hole (S) (B) (H) (P) (O) STEEL BRASS BRONZE PLASTIC OPEN HOLE OTHER

NUMBER OF UNSUCCESSFUL WELLS: 1

WELL HYDROFRACTURED (Y) (N)

CIRCLE APPROPRIATE LETTER

- A A WELL WAS ABANDONED AND SEALED WHEN THIS WELL WAS COMPLETED. E ELECTRIC LOG OBTAINED. P TEST WELL CONVERTED TO PRODUCTION WELL.

I HEREBY CERTIFY THAT THIS WELL HAS BEEN CONSTRUCTED IN ACCORDANCE WITH COMAR 26.04.04 "WELL CONSTRUCTION" AND IN CONFORMANCE WITH ALL CONDITIONS STATED IN THE ABOVE CAPTIONED PERMIT...

TYPE: MWD/MSD/MGD 40

DRILLERS LIC. NO. 40

DRILLERS SIGNATURE (George F. Easton)

LIC. NO. 481

SITE SUPERVISOR (sign. of driller or journeyman responsible for sitework if different from permittee)

GRAVEL PACK IF WELL DRILLED WAS FLOWING WELL INSERT F IN BOX 68

MDE USE ONLY (NOT TO BE FILLED IN BY DRILLER) T (E.R.O.S.) W Q

TELESCOPE CASING LOG INDICATOR OTHER DATA

C 3

PUMPING TEST

HOURS PUMPED (nearest hour) 3 PUMPING RATE (gal. per min.) 4 METHOD USED TO MEASURE PUMPING RATE Bucket WATER LEVEL (distance from land surface) BEFORE PUMPING 45 ft. WHEN PUMPING 130 ft. TYPE OF PUMP USED (for test) S submersible

PUMP INSTALLED

DRILLER WILL INSTALL PUMP (YES) (NO) TYPE OF PUMP INSTALLED PLACE (A,C,J,P,R,S,T,O) IN BOX 29. CAPACITY: GALLONS PER MINUTE (to nearest gallon) PUMP HORSE POWER PUMP COLUMN LENGTH (nearest ft.) CASING HEIGHT (circle appropriate box and enter casing height) LAND SURFACE (nearest foot)

LOCATION OF WELL ON LOT SHOW PERMANENT STRUCTURE SUCH AS BUILDING, SEPTIC TANKS, AND/OR LANDMARKS AND INDICATE NOT LESS THAN TWO DISTANCES (MEASUREMENTS TO WELL)

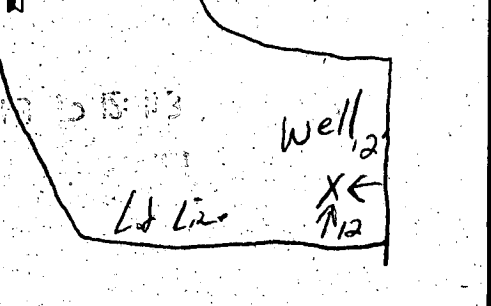

B 1 9100

SEQUENCE NO. (DP USE ONLY)

STATE OF MARYLAND APPLICATION FOR PERMIT TO DRILL WELL please print or type

STATE PERMIT NUMBER

H0-94-0591 fill in this form completely

(THIS NUMBER IS TO BE PUNCHED IN COLS: 3-6 ON ALL CARDS)

Date Received (APA)

05/17/95

OWNER INFORMATION

Winchester Homes

6305 IVY Lane

Greenbelt MD 20770

DRILLER INFORMATION

George F. Easterday

L. Franklin Easterday, Inc.

9265 Brown Church Rd., MT. Airy, Md. 21771

George F. Easterday 5-20-95

LOCATION OF WELL

Howard

Ashleigh Knolls

SECTION 44 46 LOT 48 50

Highland

MILES FROM TOWN (enter 0 if in town) 1 MI

DIRECTION OF WELL FROM TOWN (CIRCLE BOX)

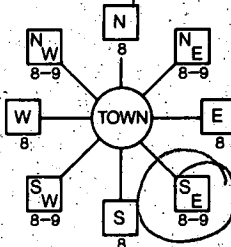

CHARDON CT

NEAR WHAT ROAD

ON WHICH SIDE OF ROAD (CIRCLE APPROPRIATE BOX)

120

DISTANCE FROM ROAD

ENTER FT OR MI FT

TAX MAP: 40 BLK: 12 PARCEL 174

NOT TO BE FILLED IN BY DRILLER HEALTH DEPARTMENT APPROVAL

Howard

13-

COUNTY NAME COUNTY NO.

STATE SIGNATURE INSERT S

DATE ISSUED 06/23/95

CO SIGNATURE EXP. DATE

NORTH GRID 486000 EAST GRID 0818000

USE FOR WATER (CIRCLE APPROPRIATE BOX)

- D HOME (SINGLE OR DOUBLE HOUSEHOLD UNIT ONLY)
F FARMING (LIVESTOCK WATERING & AGRICULTURAL IRRIGATION)
I INDUSTRIAL, COMMERCIAL, STATE AND FEDERAL GOV. OTHER (REQUIRES APPROPRIATION PERMIT)
P PUBLIC OR PRIVATE WATER COMPANY (REQUIRES APPROPRIATION PERMIT AND STATE HEALTH DEPARTMENT APPROVAL)
T TEST, OBSERVATION, MONITORING (MAY REQUIRE APPROPRIATION PERMIT)

APPROXIMATE DEPTH OF WELL 300 FEET

APPROXIMATE DIAMETER OF WELL 6 INCH

METHOD OF DRILLING (circle one)

- BORED (or Augered) JETTED Jetted & DRIVEN
AIR-ROTARY AIR-PERCussion ROTARY (Hydraulic Rotary)
CABLE REVERSE-ROTARY Drive-POINT
other

REPLACEMENT OR DEEPEMED WELLS (CIRCLE APPROPRIATE BOX)

- N THIS WELL WILL NOT REPLACE AN EXISTING WELL
Y THIS WELL WILL REPLACE A WELL THAT WILL BE ABANDONED AND SEALED
S THIS WELL WILL REPLACE A WELL THAT WILL BE USED AS A STANDBY CONTACT LOCAL APPROVING AUTHORITY FOR POLICY ON STANDBY WELLS
D THIS WELL WILL DEEPEM AN EXISTING WELL
PERMIT NUMBER OF WELL TO BE REPLACED OR DEEPEMED (IF AVAILABLE)

Not to be filled in by driller (OEP USE ONLY)

APPROP. PERMIT NUMBER GAP

FORCE PERMIT No. H0-94-0591

SPECIAL CONDITIONS

NOTE - APPROVING AUTHORITIES SHOULD USE SEPARATE SHEET IF NEEDED

SHOW MAJOR FEATURES OF BOX & LOCATE WELL WITH AN X

SOURCES OF DRILLING WATER

- 1. Well
2.
3.

WRITE THE BOX NUMBER FROM THE MAP HERE

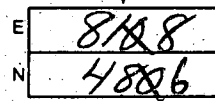

DRAW A SKETCH BELOW SHOWING LOCATION OF WELL IN RELATION TO NEARBY TOWNS AND ROADS AND GIVE DISTANCE FROM WELL TO NEAREST ROAD JUNCTION

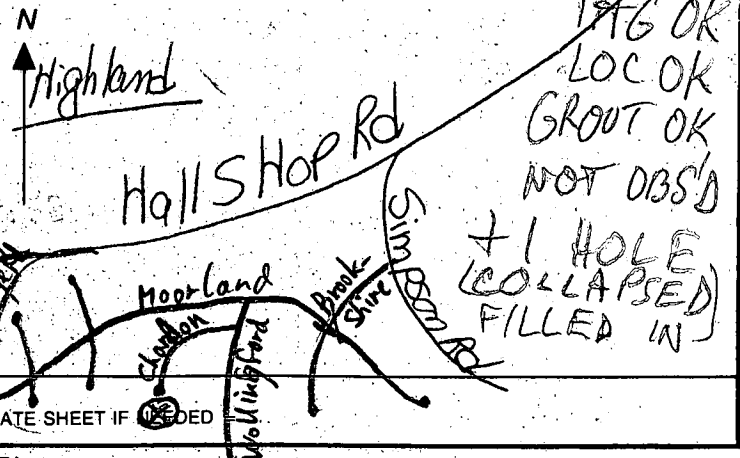

8/26/96
GROUT a.m.
only dry bagged dry hole
New well not completed yet
8-30-96
137' CASING MR
46' OPEN 8/30/96
55 BAGS
2' CASING A.G.

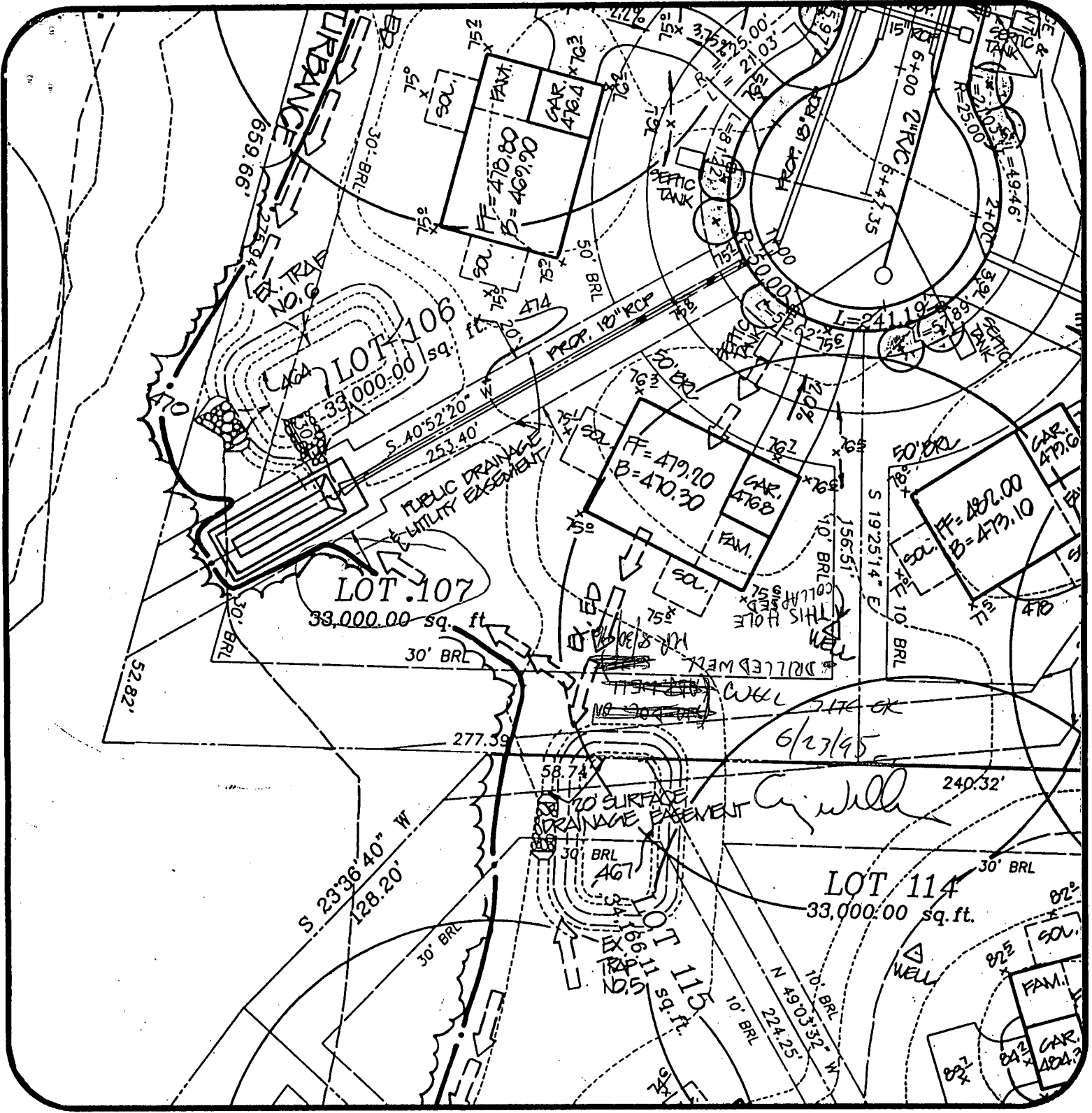

Ashleigh Knolls
Lot 107

DATE: 5/2/95

PROJECT NO.:
89027.01

DRAWN BY:
TJP

SCALE:
1" = 50'

R.M. MOCHI GROUP, P.C.



3300 N. Ridge Road, Suite 235
Ellicott City, MD 21043-3305

(410) 461-0079
Fax: (410) 750-6340

LOT 105
33,000.00 sq. ft.
10' BRL
S 85°44'54" W
190.00'

33,000.00 sq. Yt.
30' BRL
169.73'

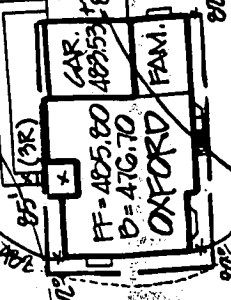
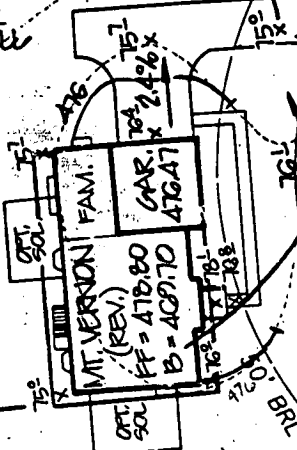

LOT 106
33,000.00 sq. ft.
S 40°52'20" W
253.40'

LOT 108
33,000.00 sq. ft.
30' BRL
WELL

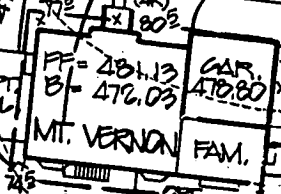

LOT 107
33,000.00 sq. ft.
30' BRL

*growing prof. in
alternating
well at 10' depth
excepted, though only 20' from
CL of drain easement and
60' from property setback
LOT 107 sq. ft.*

LOT 116
33,163.58 sq. ft.
N 66°18'05" W
242.27'



LOT 116
33,163.58 sq. ft.
N 66°18'05" W
242.27'

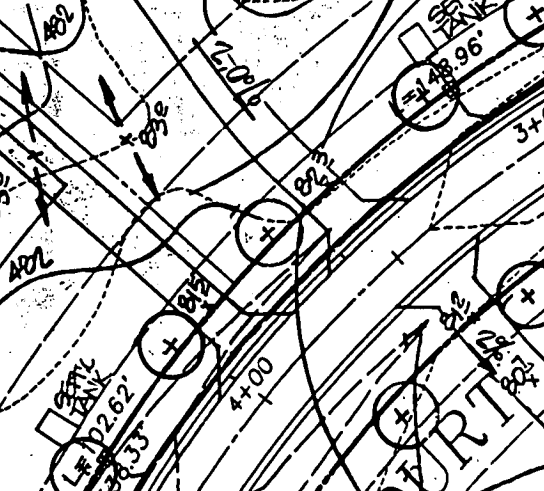
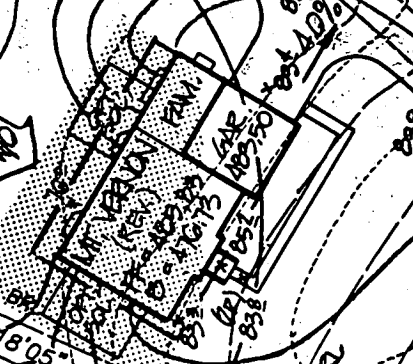

APPLICATION

58 061-B

HOWARD COUNTY

PERMIT APPLICATION

SERIAL NUMBER

600108825

DEPARTMENT OF INSPECTIONS, LICENSES & PERMIT
3430 COURT HOUSE DRIVE, ELLICOTT CITY, MARYLAND 21043

BUILDING ADDRESS (HOUSE NO., STREET, TOWN OR AREA)
7124 Chardon Ct
Pikesville, Md 21029 28706

GRADING/SEDIMENT CONTROL YES NO SDP #

DESCRIPTION OF WORK AUTHORIZED
Building a 7' x 7' x 7' foundation

LOT NO.	PARCEL NO.	SEC.	AREA	BLOCK NO.	LIBER.	FOLIO
109	174			7		
SUB DIVISION		ZONE	ZONE MAP	ELEC. DIST.	CENSUS TR.	
Rural		R02	41	5	605102	

OWNER NAME AND ADDRESS
Dona Sue Kim
Sumner
PHONE NO. 854-3027

SIZE OF BLDG.	FRONT	DEPTH	HEIGHT

OCCUPANT'S NAME AND ADDRESS
Dona Sue Kim
PHONE NO. 854-3027

TYPE OF BLDG.	AREA	VOLUME	ROOF
B. ROOMS ROOMS BATHS FIREPLACES			

ARCHITECT OR ENGINEER'S NAME AND ADDRESS
Dona Sue Kim
PHONE NO. 854-3027

FOOTINGS	FOUNDATION	S. WALLS

CONTRACTOR'S NAME AND ADDRESS
Dona Sue Kim
PHONE NO. 854-3027

UTILITIES				
WATER/WELL	SEWER/SEPTIC	GAS	ELECTRICITY	TYPE OF HEAT AC

EXISTING USE
Proposed Use: Deck

I have carefully examined and read this application and know the same is true and correct, and that in doing this work, all provisions of Howard County Ordinances and the State Laws of Maryland will be complied with; whether specified or not; and I will notify the Department of Inspections, and Permits twenty-four hours in advance when I am ready for the inspections called for elsewhere in the application; and that no work will be covered up until such inspections have been completed.
Signature: [Signature]
Date: 11-14-97

EST. CONSTRUCTION COST: \$3,000
LICENSE NUMBER: [Blank]
PERMIT FEE: [Blank]

W/SCODE: [Blank] FOR OFFICE USE ONLY

DISTANCE IN FEET FROM R/W LINE TO FRONT BUILDING LINE _____

SIDE YARD (DISTANCE IN FEET FROM SIDE BLDG. LINE TO SIDE PROPERTY LINE) _____

TO SIDE BUILDING LINE _____

DISTANCE IN FEET, REAR YD. REQUIRING SET _____

BACK (CORNER LOT ONLY) _____

SDP # _____

Check payable to: DIRECTOR OF FINANCE OF HOWARD COUNTY

FUNCTION	DATE	SIGNATURE APPROVAL
ZONING/PLANNING		
SHA		
SEDIMENT/GRADING		
BUILDING OFFICIAL		
WATER & SEWER		
HEALTH DEPT.	11/18/97	A. M. Miller
FIRE PROTECTION		
STORM WATER MGM.		

CAUTION

To begin construction before a permit placard has been issued and displayed on the job is a violation of the law.

Use and occupancy permit must be applied for two weeks before it will be issued.

IMPORTANT: PLEASE SHOW ZIP CODES AND AREA CODES WHEREVER REQUIRED.

LP-89-591

APPROVED: [Signature] DATE: [Blank]

Distribution of Copies:
White - Building Official
Green - Planning & Zoning
Yellow - Engineering
Pink - Health Dept.
Gold - S.H.A.

A

