

HERITAGE WOODS
LOT 3

①

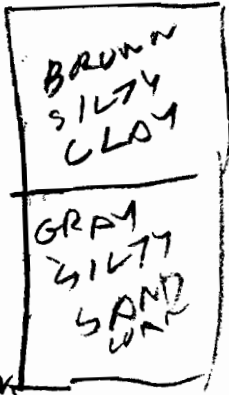

②

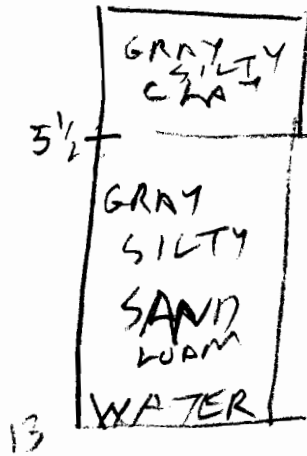

③

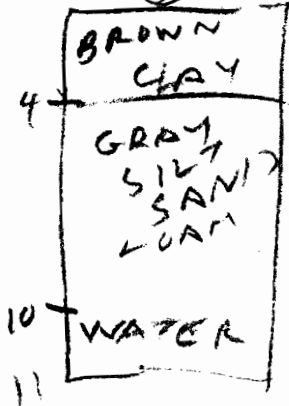

4

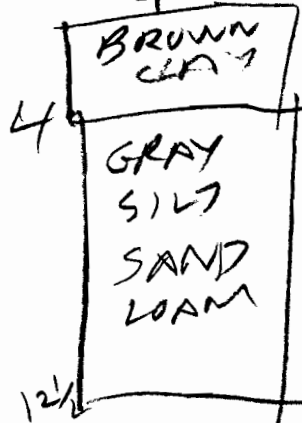

⑤

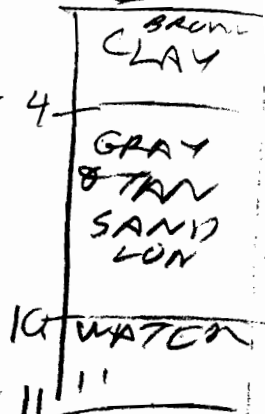

10 78

| | | | | | |
|---------|----|--------|-------|------|------------|
| 2/20/07 | 4S | 4 | 1051 | 1140 | little per |
| | 4V | 12 1/2 | WATER | | F 7 |
| 2/20/07 | 5S | 4 | 1154 | 1230 | little per |
| | 5V | 11 | WATER | | 10 F 1 |
| | 6S | 3 | 1212 | 1237 | little per |
| | 6V | 11 | WATER | | 11 1/2 FT |
| | 7S | 3 | 145 | 1240 | little per |
| | 7V | 12 1/2 | WATER | | 11 1/2 FT |
| | 8S | 3 1/2 | 1223 | 1243 | little per |
| | 8V | N | WATER | | 9 1/2 |

⑥

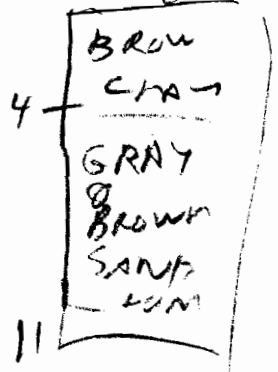

⑦

⑦

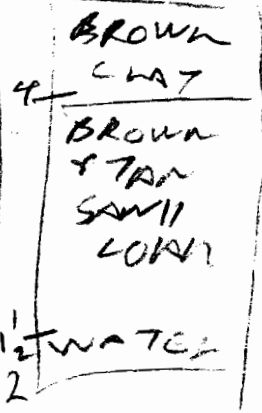
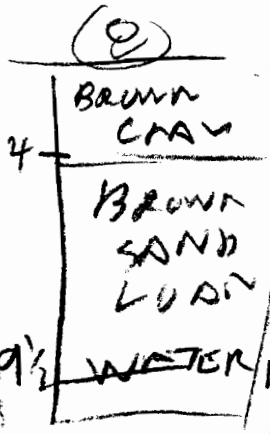

Probably no areas dig more but
told Mr. Williams I had to leave
& He could dig more later R H
2/20/07

HERITAGE WOODS
LOT 3

ON LING HOLD

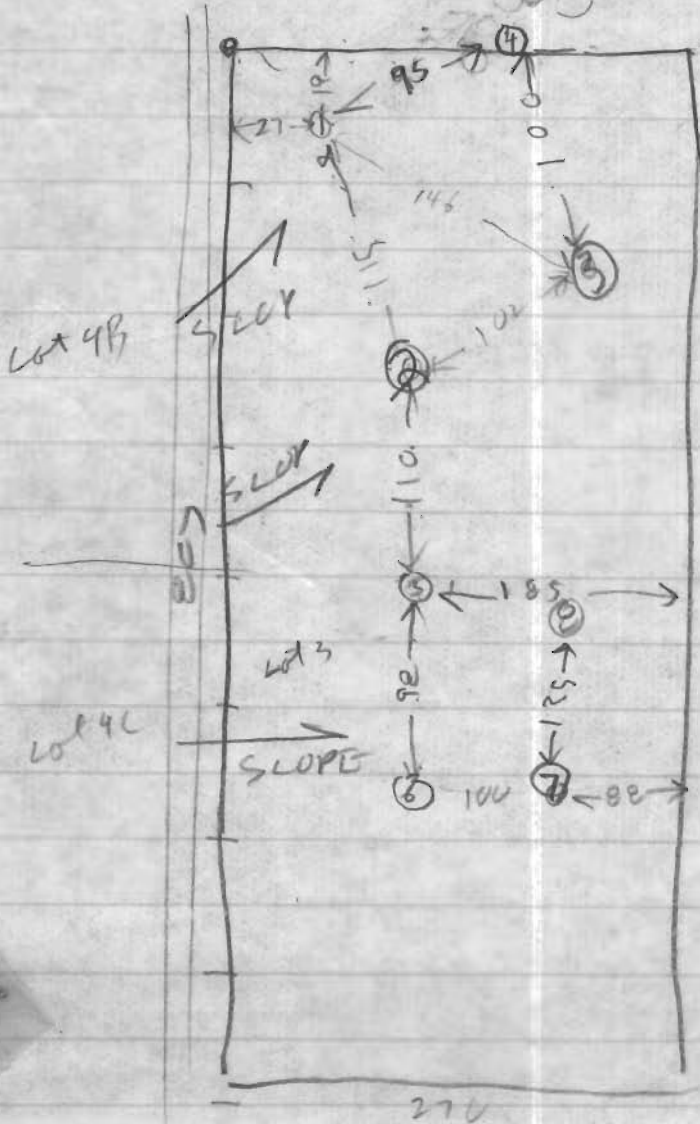

BROWN BAIKOV AT

| | | | | | |
|---------|-------|-------|----------------|------------|------------|
| 2/20/87 | 15 | 4 | 1030 | 1140 | little per |
| 2/20/87 | 17 | 9 1/2 | 1032 | 1140 | little per |
| 2/20/87 | N | 12 | UNSATISFACTORY | | |
| 25 | 5 | 1040 | 1140 | little per | |
| 2V | 13 | WATER | | 13 FT | |
| 3S | 3 1/2 | 1045 | 1140 | | |
| 3V | 10 | WATER | | 10 FT | |

by B. Hodges also present Bob Williams owner Friend
- rock company

BROWN'S BRIDGE ROAD

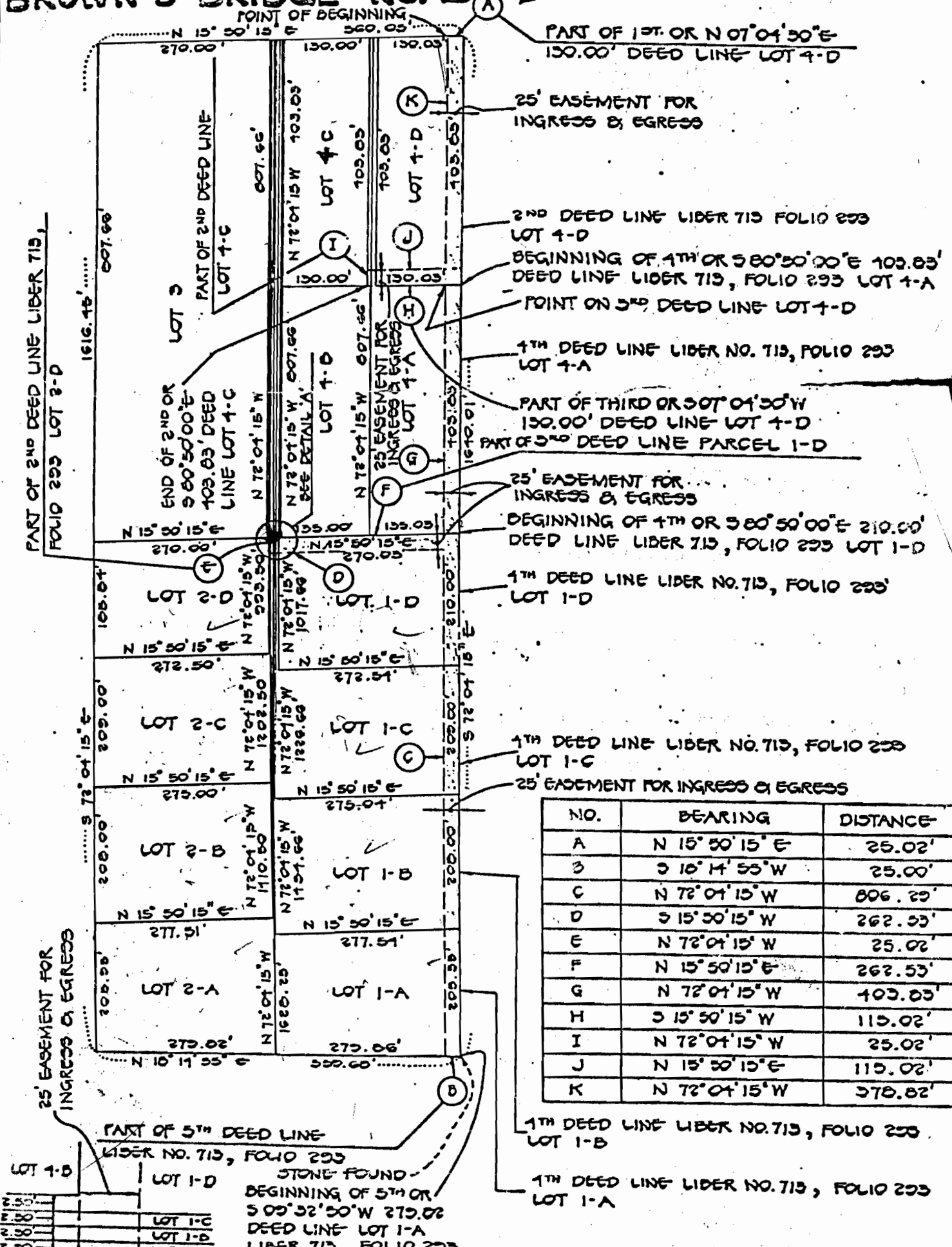

| NO. | BEARING | DISTANCE |
|-----|-----------------|----------|
| A | N 15° 50' 15" E | 25.02' |
| B | S 10° 14' 55" W | 25.00' |
| C | N 72° 01' 15" W | 806.29' |
| D | S 15° 50' 15" W | 262.53' |
| E | N 72° 01' 15" W | 25.02' |
| F | N 15° 50' 15" E | 262.53' |
| G | N 72° 01' 15" W | 403.03' |
| H | S 15° 50' 15" W | 115.02' |
| I | N 72° 01' 15" W | 25.02' |
| J | N 15° 50' 15" E | 115.02' |
| K | N 72° 01' 15" W | 378.82' |

| | |
|--------|---------|
| 275.85 | LOT 1-C |
| 275.85 | LOT 1-B |
| 275.85 | LOT 1-A |
| 275.85 | LOT 2-A |
| 275.85 | LOT 2-B |
| 275.85 | LOT 2-C |

LOT 3 LOT 2-D
DETAIL 'A'

FISHER, COLLINS AND CARTER, INC.
CONSULTING ENGINEERS AND LAND SURVEYORS
100 COURT AVENUE
BOSTON CITY, MARYLAND
PHONE: (301) 461-2000

PLAT OF SURVEY
Property of
ELIZABETH POWELL THARIN
5TH ELECTION DISTRICT

HOWARD COUNTY, MARYLAND
SCALE: 1" = 200'
DECEMBER 16, 1983

TAX Appeals

BROWN'S BRIDGE ROAD

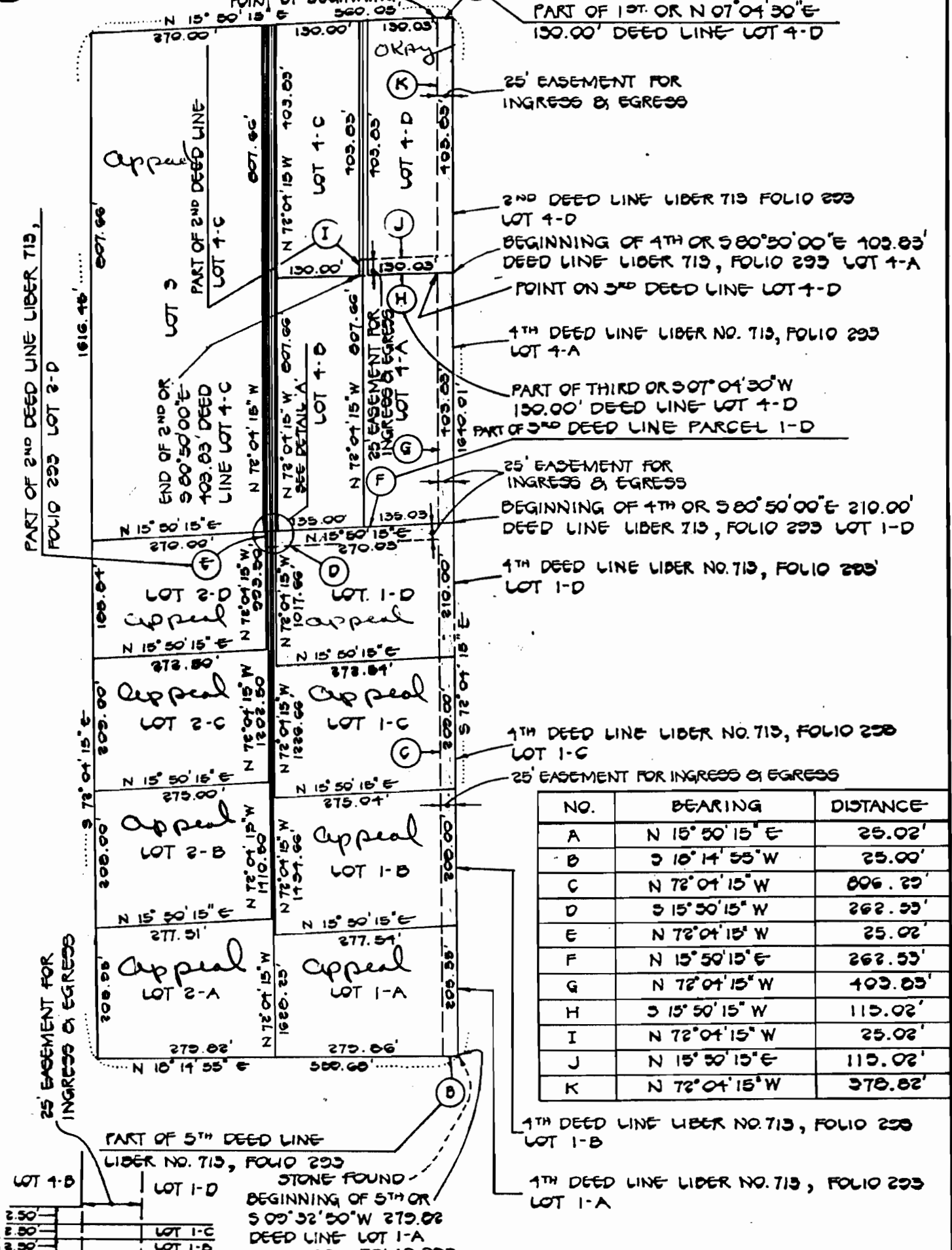

| NO. | BEARING | DISTANCE |
|-----|-----------------|----------|
| A | N 15° 50' 15" E | 25.02' |
| B | S 10° 14' 55" W | 25.00' |
| C | N 72° 04' 15" W | 806.29' |
| D | S 15° 50' 15" W | 262.53' |
| E | N 72° 04' 15" W | 25.02' |
| F | N 15° 50' 15" E | 262.53' |
| G | N 72° 04' 15" W | 403.03' |
| H | S 15° 50' 15" W | 115.02' |
| I | N 72° 04' 15" W | 25.02' |
| J | N 15° 50' 15" E | 115.02' |
| K | N 72° 04' 15" W | 378.82' |

| | |
|------|---------|
| 2.50 | |
| 2.50 | LOT 1-C |
| 2.50 | LOT 1-B |
| 2.50 | LOT 1-A |
| 2.50 | LOT 2-A |
| 2.50 | LOT 2-B |
| 2.50 | LOT 2-C |

LOT 3
LOT 2-D
DETAIL 'A'

FISHER, COLLINS AND CARTER, INC.
CONSULTING ENGINEERS AND LAND SURVEYORS
6366 COURT AVENUE
BELLGOTT CITY, MARYLAND
TELEPHONE: (301) 461-2655

HOWARD COUNTY,

MARYLAND

SCALE: 1" = 200'

DECEMBER 16, 1983

ELIZABETH POWELL THARIN

PLAT OF SURVEY
Property of

5TH ELECTION DISTRICT

Fulter

Brow

7297

Browbridge

B.B

Heximewood

Highland

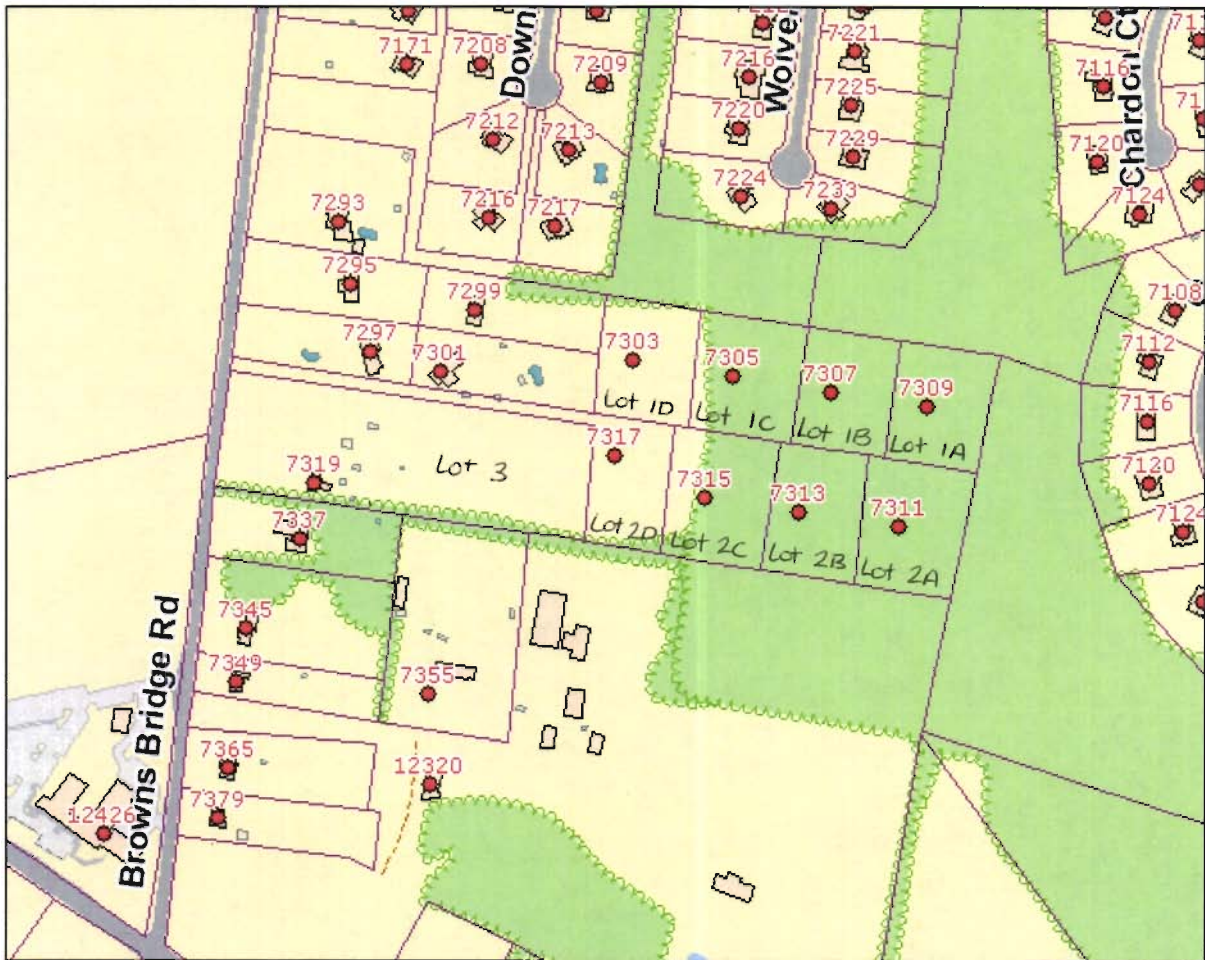

Printed 8/19/08