

Menu Save Reset Cancel Help

Record Detail (This section is required.)

Approved
HPR 7/15/24

Permit Type Building/Residential/Misc/Pool Spa Permit Number B24002520 Opened Date 07/08/2024

Description of Work SFD/Install a 15-ft by 30-ft (by 52-inch wall height) oval above-ground pool **SUBJECT TO FIELD INSPECTION**

check spelling

Online BP.

gls 7/15/24

Address (This section is required.)

Search Reset Clear Get Parcel & Owner

Street # 8508 Street Name RESERVOIR Street Type RD
Unit Type --Select-- Unit # X Coordinate -76.94544 Y Coordinate 39.13926
City FULTON State MD Zip Code 20759 Primary Yes

Parcel (This section is required.)

Search Reset Clear Get Address & Owner

GIS ID 839081 Parcel 46 Parcel Area 41382 Land Value 23820 Improved Value 614300 Exemption Value 0 Plan Area RURAL

Legal Description LOT 3 .953 AR S 4 AR []8508 RESERVOIR RD []FULTON

check spelling

Block 3 Lot 3 Census Tract 605102 Council Dist 4 Inspection Dist Supervisor Dist Map # DAP Zone
Plan Area State Tax Id 1405349370 Subdivision Name
Section Area Tax Map 45
Grid 45-12 Zoning District RR-DEO ADC Map 5051-J8
SDP No. Final Plan No. WP File No.
Record Plat No. WS Contract No. FDP No. Primary Yes
Owner Occupied Year Built 1997 Historic District
Historic District Registry No. Stat Area 5-15A Flood Plain
Building No

Owner (This section is required.)

Search Reset Clear

Name KNOBL
Address Line 1 8508 RESERVOIR RD
Address Line 2
Address Line 3
Mail City FULTON
Mail State MD
Mail Zip Code 20759

2178 millers

Existing Utilities
Electric



Existing Heating System
Propane Gas



Existing Sprinkler System
None



Type of New Fireplace
--Select--



Expiration Date
1/5/2025



Submit Cancel

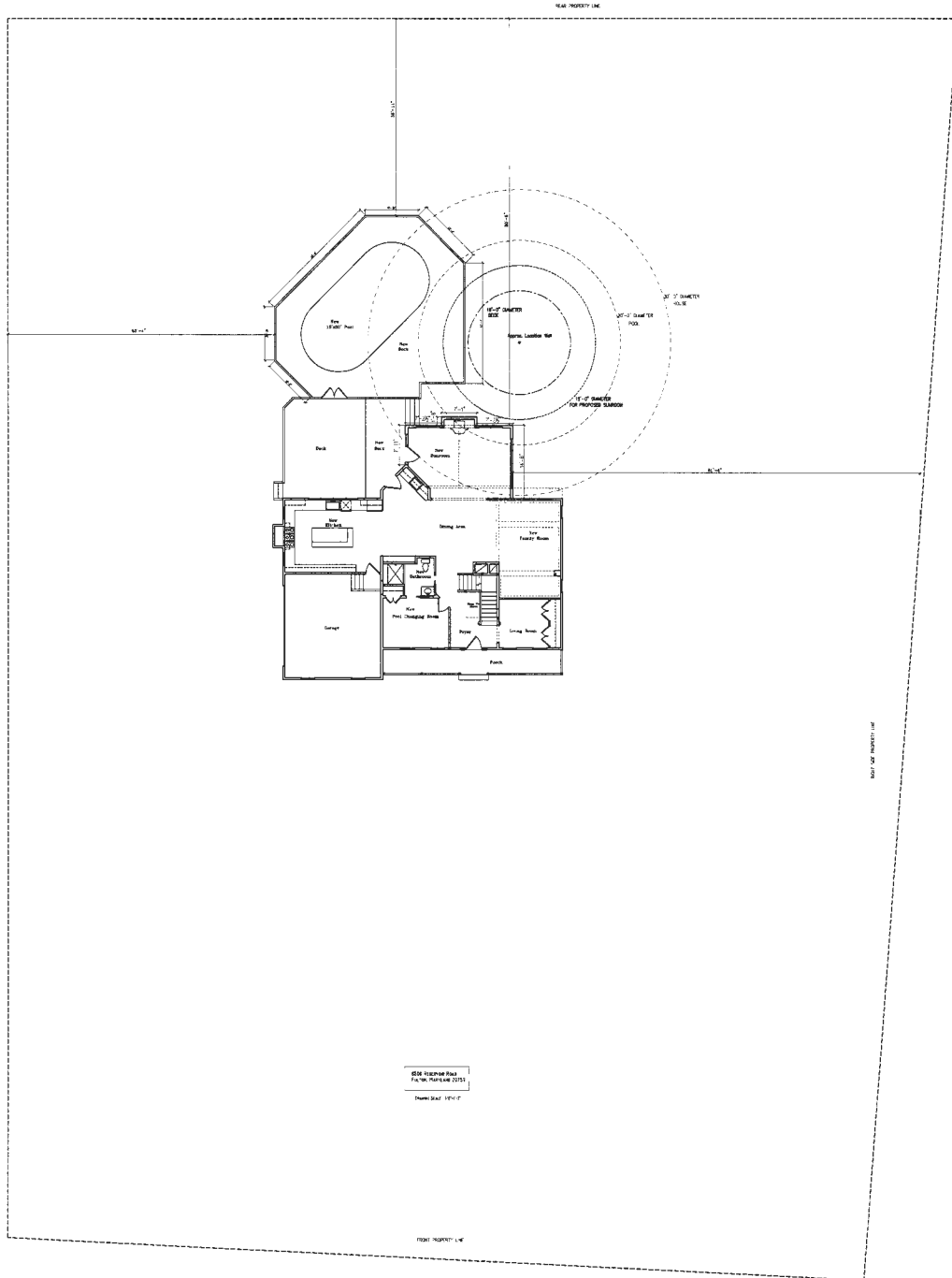

PERMIT

SEWAGE DISPOSAL SYSTEM

DEPARTMENT OF HEALTH AND MENTAL HYGIENE

P 57097E

A 56580

DISTRICT 5th

DATE 09/16/96

DATE SYSTEM APPROVED 11/25/96

INSPECTOR DKS

HOWARD COUNTY HEALTH DEPARTMENT
BUREAU OF ENVIRONMENTAL HEALTH
~~XXXXXXXX~~ 313-2640

05-349370
INDEXED

South Carroll Backhoe, Inc. IS PERMITTED TO INSTALL X ALTER

ADDRESS 4410 Salem Bottom Road, Westminster, Maryland 21157 PHONE 875-4197

SUBDIVISION Beaufort Park LOT 3 ROAD 8508 Reservoir Road

PROPERTY OWNER Hamilton Reed, LLC

ADDRESS _____

SEPTIC TANK CAPACITY 1250 GALLONS **BUILDING PERMIT SIGNED**

NUMBER OF BEDROOMS 4
AND RETURNED
11/21/03 - FINISH BASEMENT

180 SQUARE FEET PER BEDROOM

LINEAR FEET OF TRENCH REQUIRED 240

TRENCHES - Trench to be 3 feet wide. Inlet 4 feet below original grade. Bottom maximum depth 6 feet below original grade. Effective area begins at 5 feet below original grade. 2 feet of stone below distribution pipe.

LOCATION - Place distribution box 70 feet from the front lot line and 75 feet from the left lot line as seen when facing the lot from Reservoir Road. Run trenches on contour in both directions.

NOTES - MAINTAIN 10 FOOT SEPARATION BETWEEN SEPTIC TANK AND SEPTIC TRENCHES.
No trench to exceed 100 feet in length. Provide 6" - 8" diameter cleanout and cap to grade or above on septic tank. OK/ew

PLANS APPROVED BY Amy McMillen/C. Williams DATE 09/30/96

COVER NO WORK UNTIL INSPECTED AND APPROVED

NEITHER THE HOWARD COUNTY COUNCIL NOR THE HEALTH DEPARTMENT IS RESPONSIBLE FOR THE SUCCESSFUL OPERATION OF ANY SYSTEM

NOTE: CLEANOUT REQUIRED EVERY 70 FEET OF SEWER LINE AND/OR AT 90° SWEEPS IN LINES FROM HOUSE TO DRAIN FIELDS, 90° ELBOWS NOT ACCEPTABLE.

NOTE: ALL PARTS OF SEPTIC SYSTEMS (I.E. TANK, DISTRIBUTION BOX TRENCHES) TO BE 100 FEET FROM WELL (UNLESS OTHERWISE SPECIFICALLY AUTHORIZED)

NOTE: IF DEEP TRENCH(ES) ARE USED CALL FOR INSPECTION BEFORE AND AFTER PLACING GRAVEL IN TRENCH(ES)

NOTE: NO DRY WELL SHALL EXCEED 15 FOOT IN DIAMETER NO ABSORPTION TRENCH TO EXCEED 100 FEET IN LENGTH

NOTE: ALL PIPE FROM HOUSE TO SEPTIC TANK MUST BE CAST IRON OR SCHEDULE 35/40 PVC OR ABS

PERMIT VOID AFTER TWO YEARS

NOTE: INSTALL STAND PIPE ON SEPTIC TANK AND DRY WELL STAND PIPES MUST BE 6 INCHES IN DIAMETER CAST IRON. CONCRETE OR TERRA COTTA OR PVA OR ABS ACCEPTED. IF TOP OF SEPTIC TANK IS DEEPER THAN 3 FEET. MANHOLE TO GRADE REQUIRED.

NOTE: DISTRIBUTION BOXES MUST HAVE BAFFLES

***INSTALLER IS RESPONSIBLE FOR OBTAINING FINAL APPROVAL ON THIS PERMIT**

BUILDING PERMIT SIGNED
AND RETURNED 11/30/2000
800127602 **DECK + CONCRETE**
PATIO

A 51580

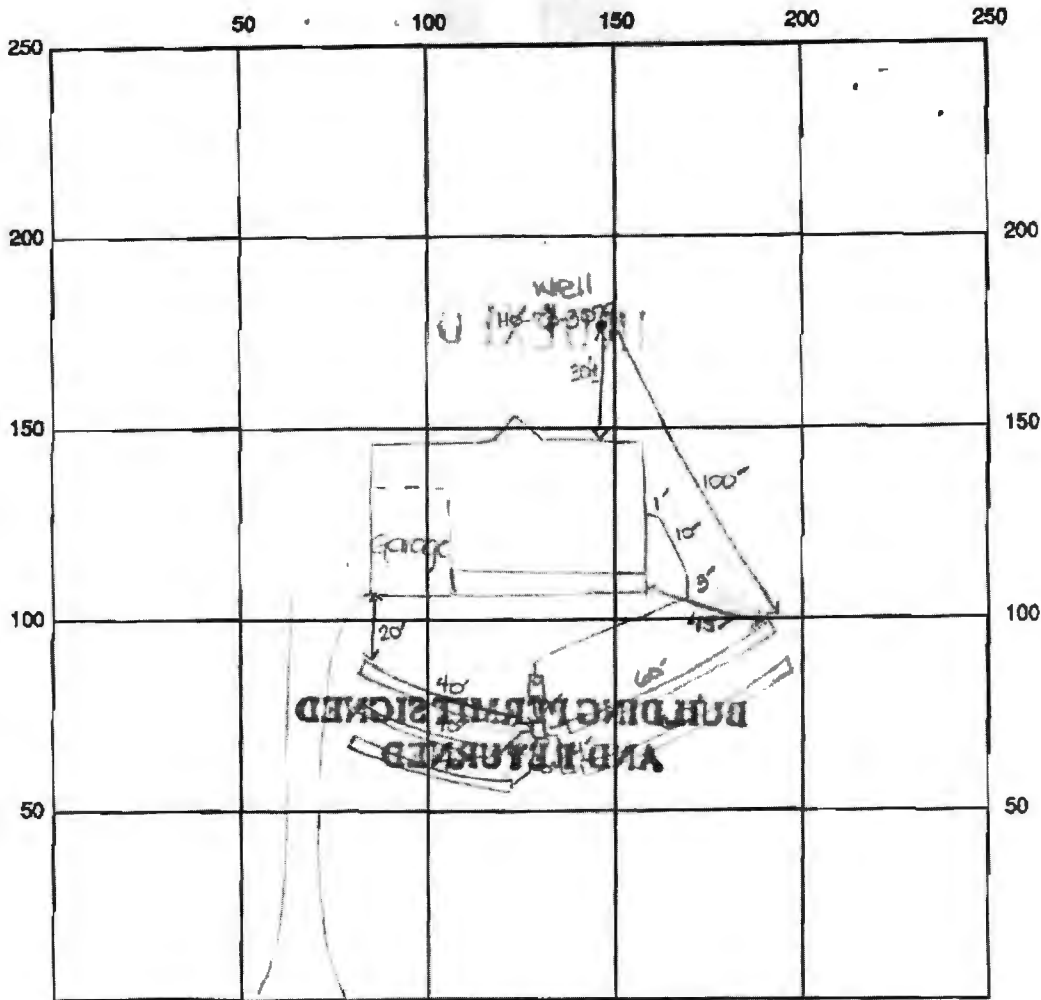

INDICATE NORTH - NAME ADJOINING ROADWAY AS BASE LINE
Reservoir Road

SEPTIC TANK LEVEL OK - 1250 gal CLEANOUTS one on s.t.

DISTRIBUTION BOX LEVEL OK - barrier

DRAIN FIELD/TITLE DEPTH 6 FT. TRENCH WIDTH 3 FT. INLET DEPTH 4 FT.

EFFECTIVE GRAVEL DEPTH 2 FT. TOTAL LENGTH 2 x 60'
3 x 40' → 240'

NUMBER OF TRENCHES 5 ONE SIDEWALL/BOTTOM AREA 720 SQ. FT.

DRYWALL INSIDE DIAMETER — FT. EFFECTIVE DEPTH BELOW INLET — FT.

ABSORBENT AREA 720 SQ. FT.

REMARKS: 11/25/90 OK to continue work. DKS

11/25/90 (LATER) FINAL INSP - OK to cover all work. DKS

DATE SYSTEM APPROVED

11/25/90

INSPECTOR

[Signature]