

A/P _____

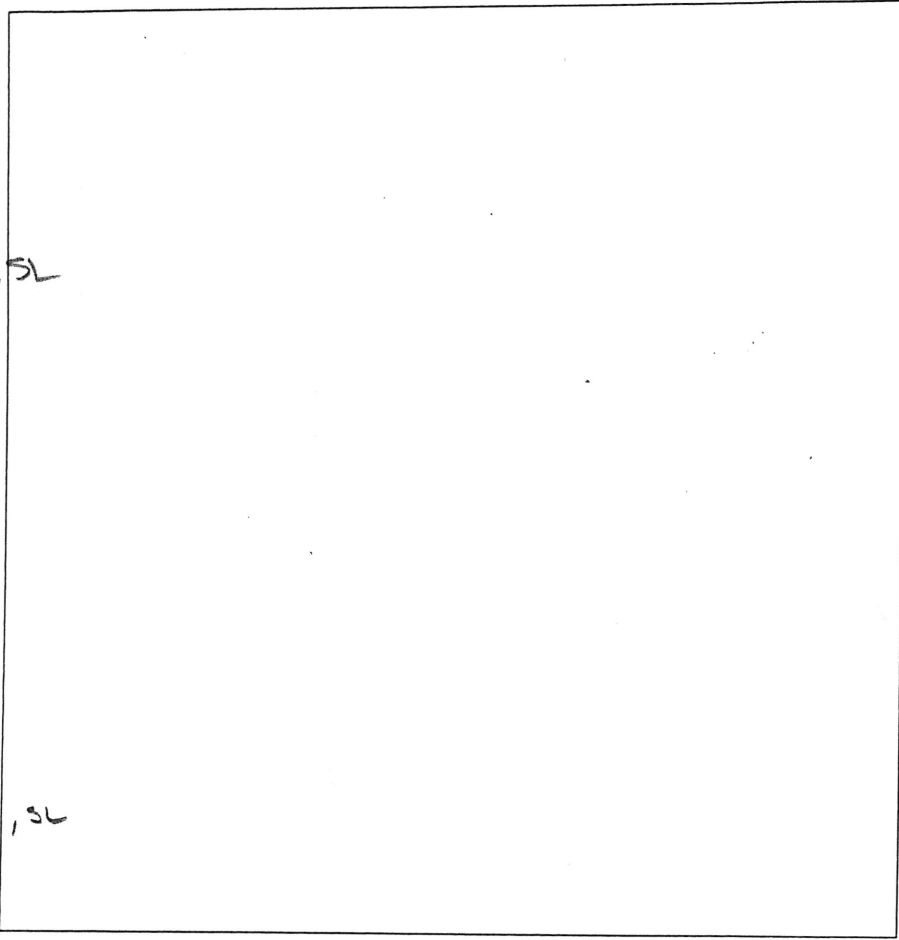
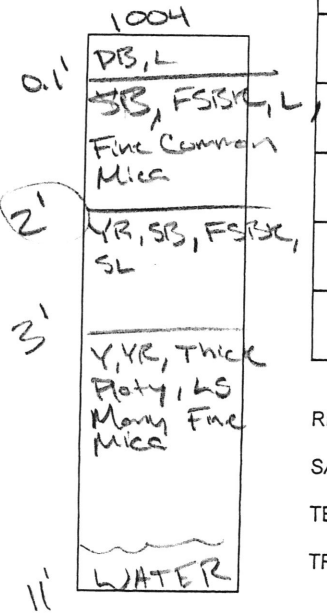
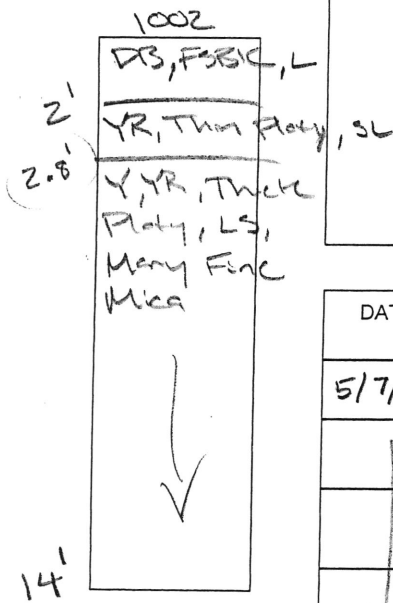
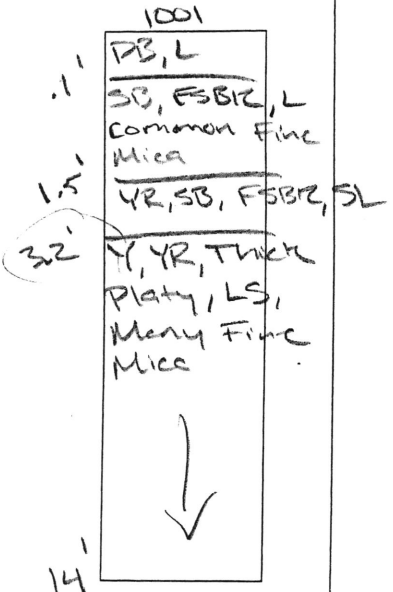

DATE	TEST #	DEPTH	START	BREAK 1" DROP	STOP 2" DROP	TIME OF 2ND INCH	P/F/H
5/7/2018	1001	6/14	11:28	11:30	11:34	4	P
	1002	6/14	11:47	11:49	11:52	3	P
	1004	5.7/11	12:23	12:28	12:39	11	P
	1003	5.5/12.5	1:33	1:36	1:41	5	P
	1000	6.4/14	1:45	1:47	1:52	5	P

1003
SAME AS 1001
12' Wet soil

1000
SAME AS 1001

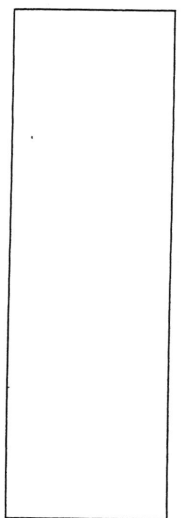

REMARKS _____

SANITARIAN RSE BACKHOE _____ OTHERS _____

TEST HOLES USED IN SDA _____ AVG. PERC TIME _____ SQ. FT/BR _____

TRENCH WIDTH _____ INLET DEPTH _____ MAX. BOT DEPTH _____ EFFECTIVE SW _____

REVISED PLOT PLAN

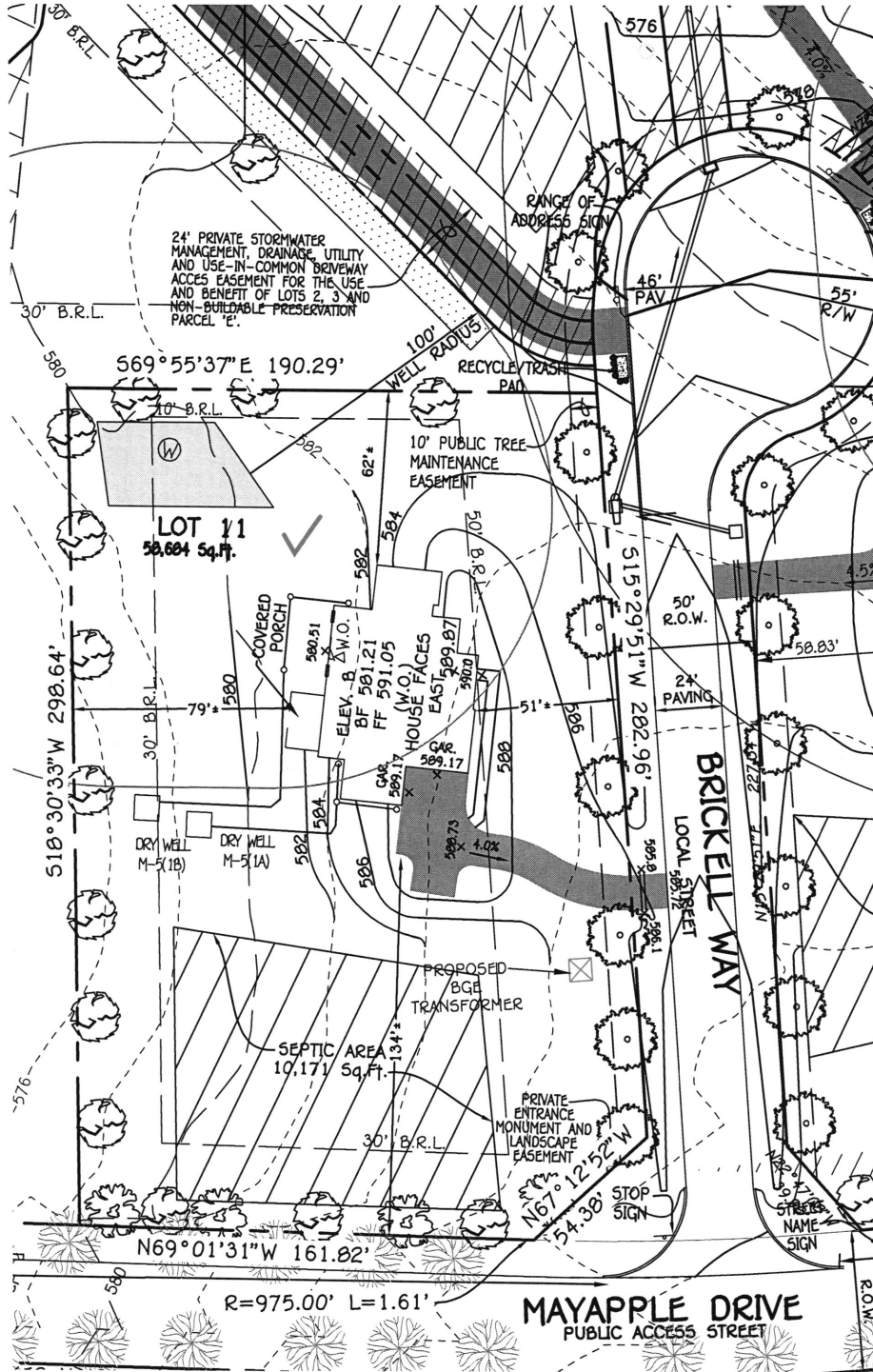

1701 Brickell Way Marriottsville, MD 21104

WELL CERTIFICATION

THE EXISTING WELL TAG NO. HO-22-0109, HAS BEEN FIELD LOCATED AND IS ACCURATELY SHOWN.

FISHER, COLLINS & CARTER, INC.
 CIVIL ENGINEERING CONSULTANTS & LAND SURVEYORS
 CENTENNIAL SQUARE OFFICE PARK - 10272 BALTIMORE NATIONAL PIKE
 ELLICOTT CITY, MARYLAND 21042
 (410) 461 - 2855

BRICKELL PROPERTY
 TAX MAP: 10, GRID: 1,
 PARCEL: 274, ZONED: RR-DEO
 3RD ELECTION DISTRICT
 HOWARD COUNTY, MARYLAND

BUILDER
 NVR, INC.
 9720 PATUXENT WOODS DRIVE
 COLUMBIA, MD 21046
 443-832-9102

PERMIT SITE PLAN
LOT 11

SANTORINI
 ELEVATION: B

SCALE: 1"=50'
 DATE: 6/3/2025
 DRAWN BY: WAS
 CHECKED BY: FM II
 PROJECT No.: 17040

OSDS copies TB thrown
away. Plot P12n, not
sure where to index.
Did not find any
Perc ~~notes~~ cert P12ns.