

Highland to Mink Hollow  
② on Deer Valley

Record Detail \* (This section is required.)

Permit Type	Permit Number	Opened Date
Building/Residential/Misc/Tanks	B24001593	05/01/2024
Description of Work		
SFD/ install (1) 500 gallon propane tank underground per code		

Homeowners: Jared Anteval - 757-752-4699  
 Karin " - 757-752-0523 -  
 karinantevika@yahoo.com

check spelling

Address \* (This section is required.)

Search	Reset	Clear	Get Parcel & Owner		
Street #	Street Name	Street Type			
6914	DEER VALLEY	RD			
Unit Type	Unit #	X Coordinate	Y Coordinate		
--Select--		-76.97901	39.18054		
City	State	Zip Code	Primary		
HIGHLAND	MD	20777	Yes		

(2024)  
 5/13 - site insp complete - could not locate the well and find that the lp tank was already installed.

Parcel \* (This section is required.)

Search	Reset	Clear	Get Address & Owner			
GIS ID *	Parcel	Parcel Area	Land Value	Improved Value	Exemption Value	Plan Area
850979	202	2.18	249300	613800	289000	RURAL
Legal Description						
LOT 9, 2.180 A, S 1 [ ] 6914 DEER VALLEY RD [ ] CISELL FARM						

5/14 - spoke to HO's - will need to find the well to add to the plan - I also

check spelling

Block	Lot	Census Tract	Council Dist	Inspection Dist	Supervisor Dist	Map #	DAP Zone
	9	605101	5				
Plan Area	State Tax Id	Subdivision Name					
	1405359090	CISELL FARM					
Section	Area	Tax Map					
		40					
Grid	Zoning District	ADC Map					
40-2	RR-DEO	5051-D2					
SDP No.	Final Plan No.	WP File No.					
Record Plat No.	WS Contract No.	FDP No.		Primary			
				Yes			
Owner Occupied	Year Built	Historic District					
<input type="radio"/> Yes <input type="radio"/> No	1962	<input type="radio"/> Yes <input checked="" type="radio"/> No					
Historic District Registry No.	Stat Area	Flood Plain					
	5-04A	<input type="radio"/> Yes <input checked="" type="radio"/> No					
Building No							

" email the contractor w/ the same info. (H)  
 6/4 - revised plan provided w/ well location -  
 ✓ homeowners located the well - verified w/ site inspection & pics (H)

Approved 6/4/24

Owner \* (This section is required.)

Search	Reset	Clear
Name *	ANTEV	
Address Line 1	6914 DEER VALLEY RD	
Address Line 2		
Address Line 3		



Real Property Data Search ( )  
 Search Result for HOWARD COUNTY

[View Map](#)

[View GroundRent Redemption](#)

[View GroundRent Registration](#)

Special Tax Recapture: None

Account Identifier: District - 05 Account Number - 359090

**Owner Information**

Owner Name: ANTEVIL JARED L Use: RESIDENTIAL  
 ANTEVIL KARIN M Principal Residence: YES  
 Mailing Address: 6914 DEER VALLEY RD Deed Reference: /15877/ 00004  
 HIGHLAND MD 20777-9508

**Location & Structure Information**

Premises Address: 6914 DEER VALLEY RD Legal Description: LOT 9, 2.180 A. S 1  
 HIGHLAND 20777-0000 6914 DEER VALLEY RD  
 CISSELL FARM

Map: Grid: Parcel: Neighborhood: Subdivision: Section: Block: Lot: Assessment Year: Plat No:  
 0040 0002 0202 5010102.14 1002 9 2023 Plat Ref:

Town: None

Primary Structure Built	Above Grade Living Area	Finished Basement Area	Property Land Area	County Use
1962	2,707 SF	825 SF	2.1800 AC	

Stories	Basement	Type	Exterior	Quality	Full/Half Bath	Garage	Last Notice of Major Improvements
2	YES	STANDARD UNIT	1/2 BRICK FRAME/4	2 full/ 1 half	1 Attached		

**Value Information**

	Base Value	Value	Phase-in Assessments	
			As of	As of
Land:	231,800	288,000	01/01/2023	07/01/2024
Improvements	382,000	469,500		
Total:	613,800	757,500	661,700	709,600
Preferential Land:	0	0		

**Transfer Information**

Seller: BAILEY ALLEN E	Date: 11/13/2014	Price: \$685,000
Type: ARMS LENGTH IMPROVED	Deed1: /15877/ 00004	Deed2:
Seller: MARSHALL WALTER C & WF	Date: 10/17/1990	Price: \$270,000
Type: ARMS LENGTH IMPROVED	Deed1: /02244/ 00138	Deed2:
Seller:	Date:	Price:
Type:	Deed1:	Deed2:

**Exemption Information**

Partial Exempt Assessments:	Class	07/01/2023	07/01/2024
County:	000	0.00	
State:	000	0.00	
Municipal:	000	0.00 0.00	0.00 0.00

Special Tax Recapture: None

**Homestead Application Information**

Homestead Application Status: No Application

**Homeowners' Tax Credit Application Information**

Homeowners' Tax Credit Application Status: No Application Date:

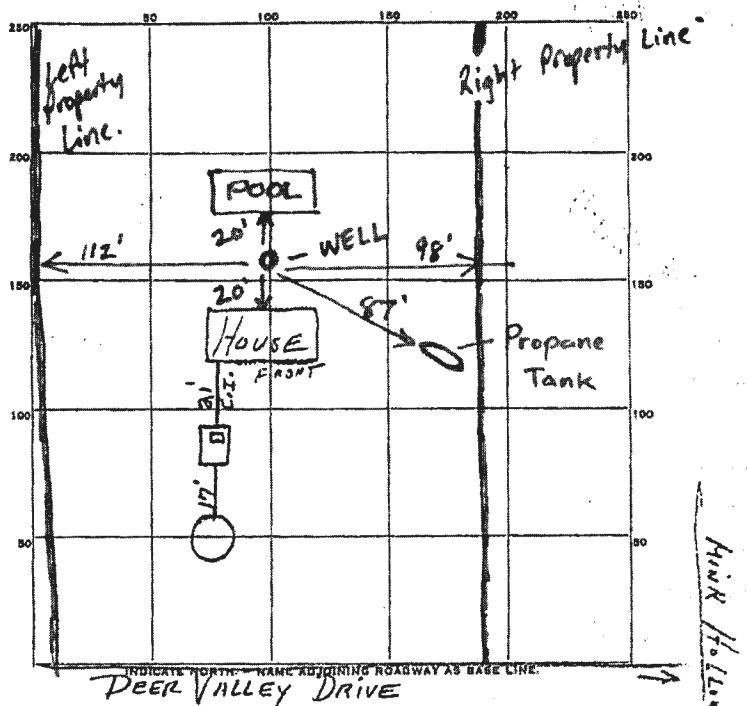

Approved for  
 1p tank  
 B24001593  
 JH

Contractor &  
 homeowner  
 located the  
 well -  
 it has been  
 added to the  
 revised site plan.

(PW)

PERMIT CARD 9127

SEPTIC TANK LEVEL Concrete 1000 gal. CLEANOUTS PLATE

DISTRIBUTION BOX, LEVEL 7' above

TILE FIELD, DEPTH \_\_\_\_\_ FT. TRENCH WIDTH \_\_\_\_\_ FT.

GRAVEL DEPTH \_\_\_\_\_ IN. TOTAL LENGTH \_\_\_\_\_ FT.

NUMBER OF TRENCHES \_\_\_\_\_ TOTAL BOTTOM AREA \_\_\_\_\_

SEEPAGE PITS, INSIDE DIAMETER 12 FT. DEPTH BELOW INLET 11 1/2 FT.

ABSORBENT AREA OK SQ. FT.

REMARKS 9-5-62 Can't measure depth of this well -  
no plumbing in this building for  
sew. disposal in  
bedroom toward

DATE SYSTEM APPROVED 9-14-62 INSPECTOR J. Hennigan

**SITE INSPECTION SHEET**

OWNER: Jared & Karin Antevil PHONE #: Jared - 757-752-4999  
Karin - 757-752-0523  
ADDRESS: 6914 Deer Valley Rd CONTRACTOR: B&D Plumbing  
Highland, MD. 20777 WELL TAG #: \_\_\_\_\_  
SUBDIVISION: Cissell Farm LOT: 9 COUNTY #: 05359090 - TAX ID  
PROPOSAL: Install (1) 500 gallon underground LP tank - limited  
archive files here @ the HD.

**LOCATION DIAGRAM**

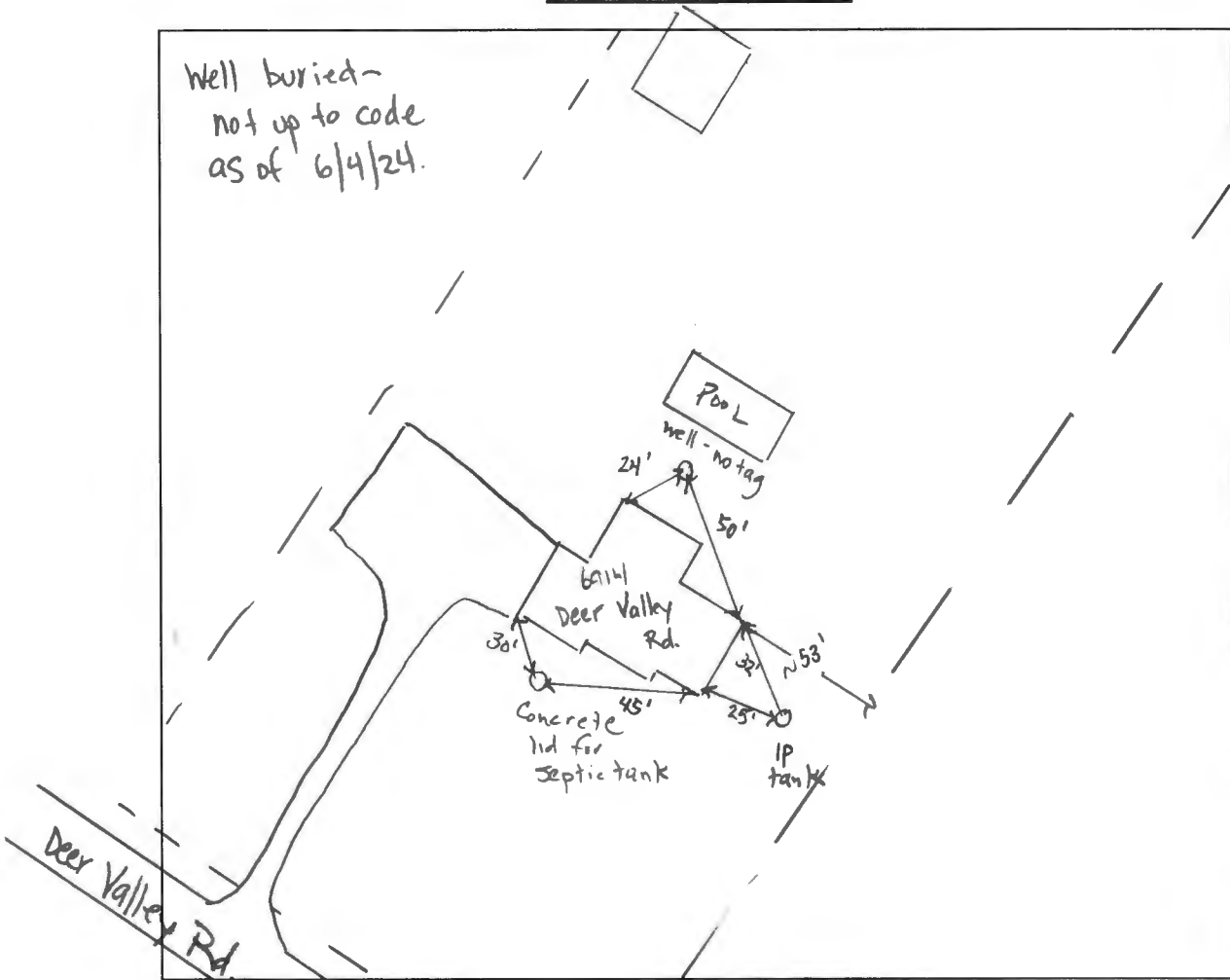

COMMENTS: \_\_\_\_\_  
Contractor installed LP tank before release of the permit.  
Required to locate the well and provide a revised plan  
showing both well & septic. - Contractor located well and  
set back to LP tank is OK - field verified on 6/4/24  
DATE: 6/4/24 INSPECTOR: R. Rappaport

