

MB 1/24/25

C1 78927

SEQUENCE NO. (MDE USE ONLY)

STATE OF MARYLAND WELL COMPLETION REPORT

THIS REPORT MUST BE SUBMITTED WITHIN 45 DAYS AFTER WELL IS COMPLETED.

(THIS NUMBER IS TO BE PUNCHED IN COLS. 3-6 ON ALL CARDS)

FILL IN THIS FORM COMPLETELY PLEASE TYPE

COUNTY NUMBER B

ST/CO USE ONLY DATE Received MM DD YY 11 13 25

DATE WELL COMPLETED MM DD YY 10-31-25

Depth of Well 22 300 26 (TO NEAREST FOOT)

PERMIT NO. FROM "PERMIT TO DRILL WELL" HO-25-0037

OWNER Owca, Dennis + Cynthia last name first name TOWN Highland MD

WELL LOG Not required for driven wells

STATE THE KIND OF FORMATIONS PENETRATED, THEIR COLOR, DEPTH, THICKNESS AND IF WATER BEARING

Table with columns: DESCRIPTION (Use additional sheets if needed), FEET (FROM, TO), check if water bearing. Includes handwritten entries: Top Soil, Brn Clay, Red Brn Clay, Brn Clay + Rock, Gray Brn Rock, Gray Rock.

GRROUTING RECORD

WELL HAS BEEN GROUTED (Circle Appropriate Box) YES (Y) NO (N) TYPE OF GROUTING MATERIAL (Circle one) CEMENT (CM) BENTONITE CLAY (BC) NO. OF BAGS 48 NO. OF POUNDS 2700 GALLONS OF WATER 7200 DEPTH OF GROUT SEAL (to nearest foot) from 0 ft. to 300 ft.

CASING RECORD

MAIN CASING TYPE Nominal diameter top (main) casing (nearest inch)! Total depth of main casing (nearest foot) 60 61 63 64 66 70

OTHER CASING (if used) diameter inch depth (feet) from to

SCREEN RECORD

screen type or open hole (insert appropriate code below) STEEL (ST) BRASS (BR) OPEN HOLE (HO) BRONZE (PL) PLASTIC (OT) OTHER

DEPTH (nearest ft.)

Table with columns: E A C H S C R E E N, 1 2 3, 8 9 11 15 17 21, 23 24 26 30 32 36, 38 39 41 45 47 51, SLOT SIZE 1 2 3, DIAMETER OF SCREEN (NEAREST INCH) 56 60

GRAVEL PACK IF WELL DRILLED WAS FLOWING WELL INSERT F IN BOX 68

MDE USE ONLY (NOT TO BE FILLED IN BY DRILLER) T (E.R.O.S.) W Q

70 72 74 75 76 TELESCOPE CASING LOG INDICATOR OTHER DATA

PUMPING TEST

HOURS PUMPED (nearest hour) 8 9 PUMPING RATE (gal. per min.) 11 15 METHOD USED TO MEASURE PUMPING RATE WATER LEVEL (distance from land surface) BEFORE PUMPING 17 20 ft. WHEN PUMPING 22 25 ft. TYPE OF PUMP USED (for test) A air P piston T turbine C centrifugal R rotary O other (describe below) J jet S submersible

PUMP INSTALLED

DRILLER INSTALLED PUMP YES NO (CIRCLE) (YES or NO) IF DRILLER INSTALLS PUMP, THIS SECTION MUST BE COMPLETED FOR ALL WELLS. TYPE OF PUMP INSTALLED PLACE (A,C,J,P,R,S,T,O) IN BOX 29. CAPACITY: GALLONS PER MINUTE (to nearest gallon) 31 35 PUMP HORSE POWER 37 41 PUMP COLUMN LENGTH (nearest ft.) 43 47 CASING HEIGHT (circle appropriate box and enter casing height) + above } LAND SURFACE - below } (nearest foot)

LATITUDE 39.18528 LONGITUDE 76.98938 (DEFAULT COORD. WGS 84)

Pursuant to §10-624 of the State Govt. Article of the Maryland Code personal info. requested on this form is used in processing this form pursuant to COMAR 26.04.04. Failure to provide the info. may result in this form not being processed. You have the right to inspect, amend, or correct this form. The Maryland Department of the Environment is subject to the Maryland Public Information Act. This form may be made available on the Internet via MDE's website and is subject to inspection or copying, in whole or in part, by the public and other governmental agencies, if not protected by federal or state law.

NUMBER OF UNSUCCESSFUL WELLS: 0

WELL HYDROFRACTURED YES (Y) NO (N)

CIRCLE APPROPRIATE LETTER A WELL WAS ABANDONED AND SEALED WHEN THIS WELL WAS COMPLETED E ELECTRIC LOG OBTAINED P TEST WELL CONVERTED TO PRODUCTION WELL

I HEREBY CERTIFY THAT THIS WELL HAS BEEN CONSTRUCTED IN ACCORDANCE WITH COMAR 26.04.04 "WELL CONSTRUCTION" AND IN CONFORMANCE WITH ALL CONDITIONS STATED IN THE ABOVE CAPTIONED PERMIT, AND THAT THE INFORMATION PRESENTED HEREIN IS ACCURATE AND COMPLETE TO THE BEST OF MY KNOWLEDGE.

DRILLERS LIC. NO. 1 M D 590 DRILLERS SIGNATURE (MUST MATCH SIGNATURE ON APPLICATION) LIC. NO. 1 D

SITE SUPERVISOR (sign. of driller or journeyman responsible for sitework if different from permittee)

05-417651

EMERGENCY/TEMP NO. IF ANY

OK 11/24/25

B	1	96270	SEQUENCE NO. (MDE USE ONLY)	STATE OF MARYLAND APPLICATION FOR PERMIT TO DRILL WELL please type 589171	STATE PERMIT NUMBER HO - 25 - 0037 70 fill in this form completely 79
----------	----------	-------	--------------------------------	--	---

OWNER INFORMATION

Date Received (APA) 08/22/25
8 MM DD YY 13

15 Last Name: Owea Dennis + Cynthia TR
Owner
34 First Name

36 Street or RFD: 6752 Cortina Drive
55
Highland MD 20777
57 Town 70 State 72 Zip 76

LOCATION OF WELL

Howard
8 COUNTY 21

Deer Track
23 SUBDIVISION 42

SECTION 44 46 LOT 5 48 50

Highland
52 NEAREST TOWN 71

DRILLER INFORMATION

Wesley Wolfe
76 Driller's Name 81 License No. M W D 598

Allied Drilling LLC
Firm Name

Po Box 128 Annapolis Junction MD 20704
Address

Wesley A Wolfe
Signature Date 08/21/25

SOURCES OF DRILLING WATER

1 Public 6752 Cortina Dr
11 STREET ADDRESS 30

2 to site @ 230 pm
3 drilling to begin once setup

ON WHICH SIDE OF ROAD (CIRCLE APPROPRIATE BOX)
NORTH
WEST EAST
SOUTH

34 30' 37 DISTANCE FROM ROAD
ENTER FT OR MI 38 39

TAX MAP 0034 BLK: - PARCEL 0129

WELL INFORMATION

APPROX. PUMPING RATE (GAL. PER MIN.) 8 12
6/30/25 - bedrock @ 83'
casing - 85'
280' so far
no water of fracture

AVERAGE DAILY QUANTITY NEEDED (GAL. PER DAY) 14 20

USE FOR WATER (CIRCLE APPROPRIATE BOX)

DOMESTIC POTABLE SUPPLY & RESIDENTIAL IRRIGATION

FARMING (LIVESTOCK WATERING & AGRICULTURAL IRRIGATION)

INDUSTRIAL, COMMERCIAL, DEWATERING

PUBLIC WATER SUPPLY WELL

TEST, OBSERVATION, MONITORING

OPEN LOOP GEOTHERMAL

CLOSED LOOP GEOTHERMAL 3 loops

NOT TO BE FILLED IN BY DRILLER HEALTH DEPARTMENT APPROVAL

Howard
13 COUNTY NAME COUNTY NO.

STATE SIGNATURE
DATE ISSUED 08 28 25
43 MM DD YY 48 CO SIGNATURE EXP. DATE 8 28 26

DON: 10/29/25 DOG: 10/31/25

APPROXIMATE DEPTH OF WELL 300 FEET
24 28

APPROXIMATE DIAMETER OF WELL 6 INCH
NEAREST INCH

METHOD OF DRILLING (circle one)

BORED (or Augered) AIR-ROTARY
 JETTED AIR-PERCussion
 Jetted & DRIVEN ROTARY (Hydraulic Rotary)
 Drive-POINT
other

REPLACEMENT OR DEEPEMED WELLS (CIRCLE APPROPRIATE BOX)

THIS WELL WILL NOT REPLACE AN EXISTING WELL

THIS WELL WILL REPLACE A WELL THAT WILL BE ABANDONED AND SEALED

THIS WELL WILL REPLACE A WELL THAT WILL BE USED AS A STANDBY-CONTACT LOCAL APPROVING AUTHORITY FOR POLICY ON STANDBY WELLS

THIS WELL WILL DEEPEM AN EXISTING WELL

PERMIT NUMBER OF WELL TO BE REPLACED OR DEEPEMED (IF AVAILABLE) 41 _____ 52

Not to be filled in by driller (MDE OR COUNTY USE ONLY)

APPROP. PERMIT NUMBER _____ G _____

PERMIT No. HO - 25 - 0037
70 71 72 73 74 75 76 77 78 79

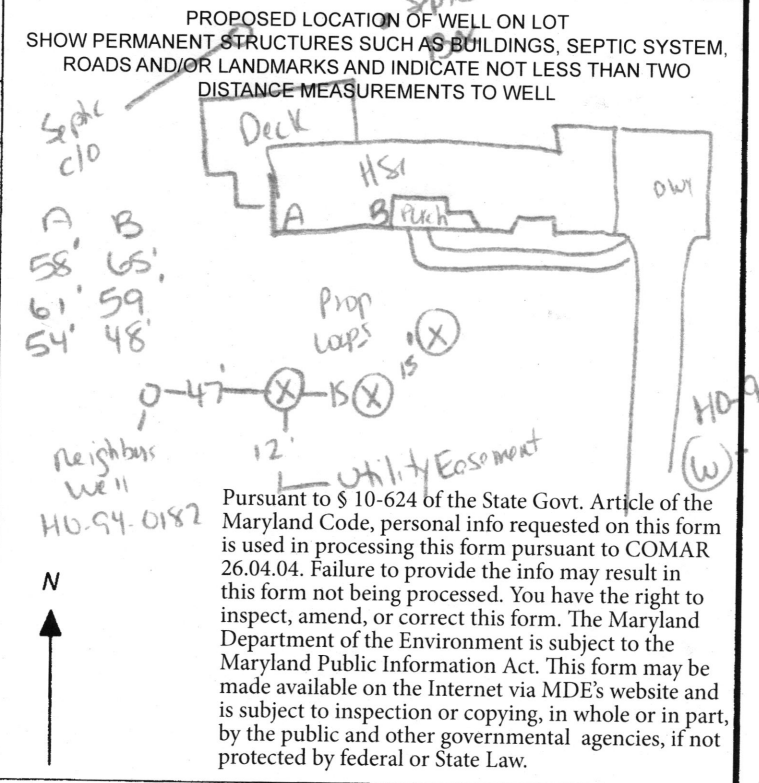

SPECIAL CONDITIONS Please notify office of all drilling activities. Wells must be grouted to the bottom of the hole. (18)

NOTE: APPROVING AUTHORITIES SHOULD USE SEPARATE SHEET IF NEEDED.

TO ALL INTERESTED PARTIES

When submitting a well permit application for a proposed well for new construction, please indicate one of the following:

Well Site Location:

Deer Track 5 6752 Cortina Dr
Subdivision/Property Name Lot # Road Name

The well site has been staked by Wesley Wolfe
(professional land surveyor or company employing professional land surveyors)
on 08/20/25 (date)

The well driller, builder or property owner will call the Health Department to schedule a time to meet in the field to verify the proposed well site location.

This sheet, along with two copies of an acceptable well site plan, must be attached to the green well permit application.

Revised 9/20/21

EACH BORE HOLE (TYP.)

GRADE

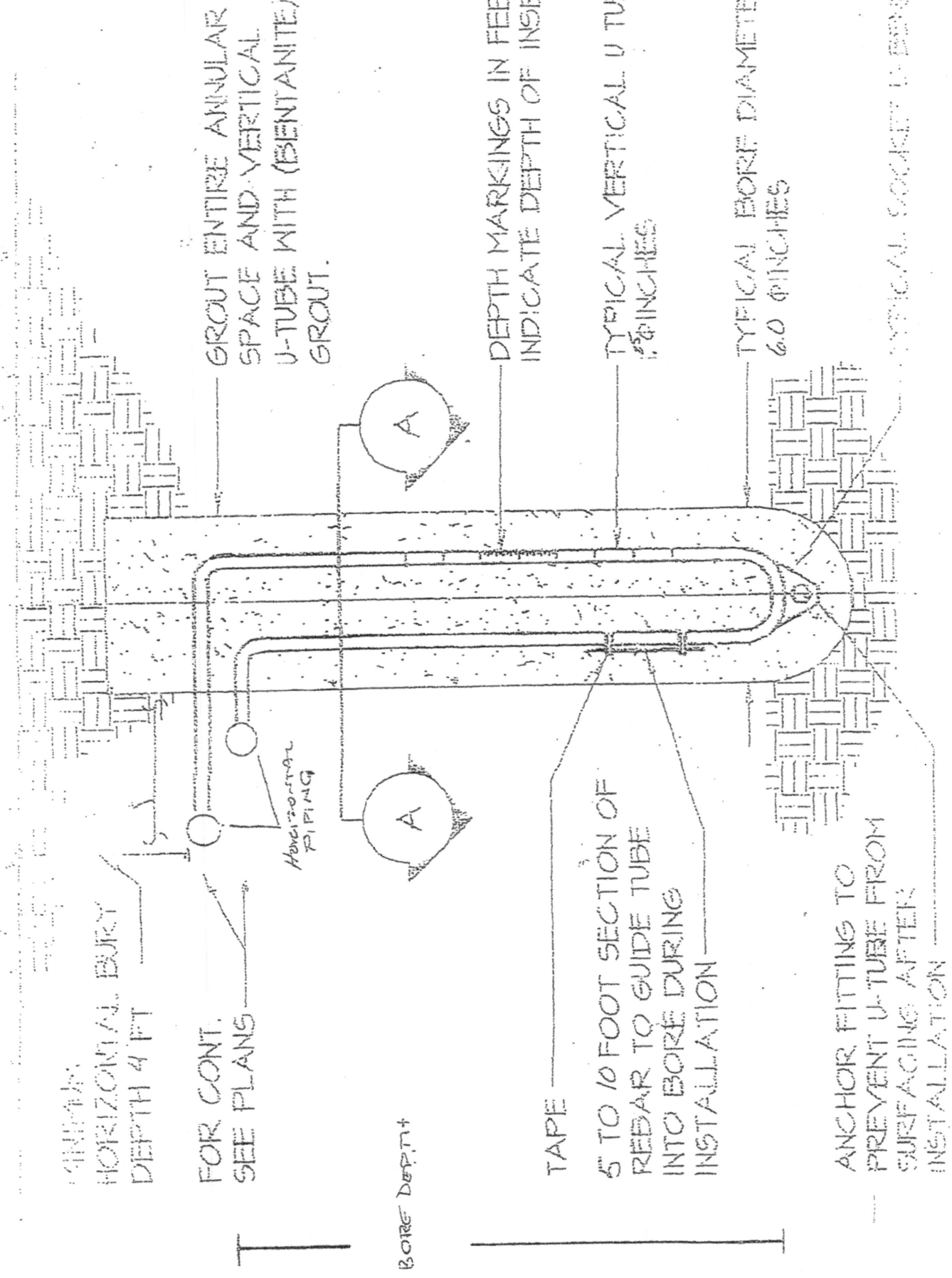

MINIMUM
HORIZONTAL BURY
DEPTH 4 FT

FOR CONT.
SEE PLANS

HORIZONTAL
PIPING

BORE DEPTH

TAPE
5 TO 10 FOOT SECTION OF
REBAR TO GUIDE TUBE
INTO BORE DURING
INSTALLATION

ANCHOR FITTING TO
PREVENT U-TUBE FROM
SURFACING AFTER
INSTALLATION

GROUT ENTIRE ANNULAR
SPACE AND VERTICAL
U-TUBE WITH (BENTONITE)
GROUT.

DEPTH MARKINGS IN FEET TO
INDICATE DEPTH OF INSERTION

TYPICAL VERTICAL U-TUBE
1/2" PINCHES

TYPICAL BORE DIAMETER
6.0 PINCHES

TYPICAL SOCKET L-BARS

HOWARD COUNTY GROUTING PROCEDURE

Boreholes will be grouted from the bottom to the top via a tremie pipe and positive displacement pump. Bentonite grout, known as Quik-Grout will be used according to the manufacturer's specifications to achieve a consistency of at least 20% solids (24 gallons potable water/50 lb. sack of grout) and a permeability no more than $2.5 \text{ E}(-08) \text{ cm/sec}$. Grouting will be completed immediately after installing the geothermal loop and no later than twenty-four (24) hours after installing the geothermal loop. Open boreholes/annular space will be protected as necessary to prevent the entry of surface water or pollutants.