

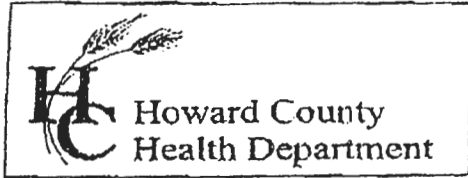

<b>B 1</b>	SEQUENCE NO. (MDE USE ONLY)	<b>STATE OF MARYLAND</b> <b>APPLICATION FOR PERMIT TO DRILL WELL</b> please type	STATE PERMIT NUMBER <b>H0-25-0031</b> <small>fill in this form completely</small>
<b>OWNER INFORMATION</b> Date Received (APA) <u>11/11/25</u> 8 MM DD YY 13 Last Name <u>Glowacki</u> Owner <u>Andrew + Clarice</u> First Name <u>Clarice</u> 15 Street or RFD <u>5875 Carrollton Ave</u> 36 Town <u>Savage</u> State <u>MD</u> Zip <u>20763</u> 57 70 72 76		<b>LOCATION OF WELL</b> COUNTY <u>Howard</u> 21 SUBDIVISION <u>White Subd. 25B</u> 42 SECTION <u>44</u> 46 LOT <u>60</u> 50 NEAREST TOWN <u>Savage</u> 71	
<b>DRILLER INFORMATION</b> Driller's Name <u>David Kelly</u> License No. <u>MWD304</u> 76 81 Firm Name <u>JONES Well Drilling / Carroll WATER</u> Address <u>5100 South rd JARRICKSVILLE, MD 21091</u> Signature <u>David Kelly</u> Date <u>11/12/25</u>		<b>SOURCES OF DRILLING WATER</b> 1. <u>5875 Carrollton Ave</u> 11 STREET ADDRESS 30 2. <u>private source</u> 3. <u>side well at JARRICKSVILLE, MD 21091</u> ON WHICH SIDE OF ROAD (CIRCLE APPROPRIATE BOX) NORTH <input type="checkbox"/> WEST <input checked="" type="checkbox"/> EAST <input type="checkbox"/> SOUTH <input type="checkbox"/> DISTANCE FROM ROAD <u>71</u> ENTER FT OR MI 38 39 TAX MAP: <u>0077</u> BLK: _____ PARCEL <u>634</u>	
<b>WELL INFORMATION</b> APPROX. PUMPING RATE (GAL. PER MIN.) <u>0</u> 1 2 8 12 AVERAGE DAILY QUANTITY NEEDED (GAL. PER DAY) <u>14</u> 20		<b>NOT TO BE FILLED IN BY DRILLER HEALTH DEPARTMENT APPROVAL</b> COUNTY NAME <u>Howard</u> COUNTY NO. <u>3</u> STATE SIGNATURE _____ INSERT S → 41 DATE ISSUED <u>11/12/25</u> 43 MM DD YY 48 CO SIGNATURE _____ EXP. DATE _____ DON: 8/1/25 DOB: 8/12/25	
<b>USE FOR WATER (CIRCLE APPROPRIATE BOX)</b> <input checked="" type="checkbox"/> DOMESTIC POTABLE SUPPLY & RESIDENTIAL IRRIGATION <input type="checkbox"/> FARMING (LIVESTOCK WATERING & AGRICULTURAL IRRIGATION) <input type="checkbox"/> INDUSTRIAL, COMMERCIAL, DEWATERING <input type="checkbox"/> PUBLIC WATER SUPPLY WELL <input type="checkbox"/> TEST, OBSERVATION, MONITORING <input type="checkbox"/> OPEN LOOP GEOTHERMAL <input type="checkbox"/> CLOSED LOOP GEOTHERMAL		<b>PROPOSED LOCATION OF WELL ON LOT</b> SHOW PERMANENT STRUCTURES SUCH AS BUILDINGS, SEPTIC SYSTEM, ROADS AND/OR LANDMARKS AND INDICATE NOT LESS THAN TWO DISTANCE MEASUREMENTS TO WELL 	
APPROXIMATE DEPTH OF WELL <u>30</u> FEET 24 28 APPROXIMATE DIAMETER OF WELL <u>6</u> INCH NEAREST		<b>METHOD OF DRILLING (circle one)</b> BORED (or Augered) <input checked="" type="checkbox"/> JETTED <input type="checkbox"/> Jetted & DRIVEN <input type="checkbox"/> 30 AIR-ROTary <input type="checkbox"/> AIR-PERCussion <input type="checkbox"/> ROTARY (Hydraulic Rotary) <input type="checkbox"/> 37 CABLE <input type="checkbox"/> REVERSE-ROTary <input type="checkbox"/> DRIVE-POINT <input type="checkbox"/> other _____	
<b>REPLACEMENT OR DEEPEINED WELLS (CIRCLE APPROPRIATE BOX)</b> <input checked="" type="checkbox"/> THIS WELL WILL NOT REPLACE AN EXISTING WELL <input type="checkbox"/> THIS WELL WILL REPLACE A WELL THAT WILL BE ABANDONED AND SEALED 39 <input type="checkbox"/> THIS WELL WILL REPLACE A WELL THAT WILL BE USED AS A STANDBY-CONTACT LOCAL APPROVING AUTHORITY FOR POLICY ON STANDBY WELLS <input type="checkbox"/> THIS WELL WILL DEEPEIN AN EXISTING WELL PERMIT NUMBER OF WELL TO BE REPLACED OR DEEPEINED (IF AVAILABLE) 41 _____ 52		Pursuant to § 10-624 of the State Govt. Article of the Maryland Code, personal info requested on this form is used in processing this form pursuant to COMAR 26.04.04. Failure to provide the info may result in this form not being processed. You have the right to inspect, amend, or correct this form. The Maryland Department of the Environment is subject to the Maryland Public Information Act. This form may be made available on the Internet via MDE's website and is subject to inspection or copying, in whole or in part, by the public and other governmental agencies, if not protected by federal or State Law.	
<b>Not to be filled in by driller (MDE OR COUNTY USE ONLY)</b> APPROP. PERMIT NUMBER _____ <b>G</b> _____ PERMIT No. <u>H0-25-0031</u> 70 71 72 73 74 75 76 77 78 79		<b>SPECIAL CONDITIONS</b> NOTE APPROVING AUTHORITIES SHOULD USE SEPARATE SHEET IF NEEDED <u>Please refer office of all drilling activities. Wells must be grouted from bottom of the hole.</u>	



7178 Columbia Gateway Drive, Columbia MD 21046  
 (410) 313-2640 Fax (410) 313-2648  
 TDD (410) 313-2323 Toll Free 1-866-313-6300  
 website: www.hchealth.org

Penny E. Borenstein, M.D., M.P.H., Health Officer

TO ALL INTERESTED PARTIES

When submitting a well permit application for a proposed well for new construction, please indicate one of the following:

Well Site Location:

<u>White Oak</u>	<u>60</u>	<u>8875 Connelton Ave</u>
Subdivision/Property Name	Lot#	Road Name

The well site has been staked by \_\_\_\_\_,  
 (professional land surveyor or company employing professional land surveyors)  
 on \_\_\_\_\_ (date) and does not require a site inspection.

The well driller, builder or property owner will call the Health Department to schedule a time to meet in the field to verify the proposed well site location.

This sheet, along with two copies of an acceptable well site plan, must be attached to the green well permit application.

Revised 3/11/05



www.exactalands.com | office: 443.819.3994



PROPERTY ADDRESS: 8875 CARROLLTON AVENUE, SAVAGE, MARYLAND 20763

SURVEY NUMBER: 2204.2786

2204.2786  
BOUNDARY SURVEY  
HOWARD COUNTY

NOTES:

- 1. THE PROPERTY SHOWN HEREON IS IDENTIFIED AS TAX ID #06-436110 AMONG THE ASSESSMENT RECORDS OF HOWARD COUNTY, MARYLAND

CARROLLTON AVENUE  
(60' R/W)  
N 87°46'44" E 104.18' (P)

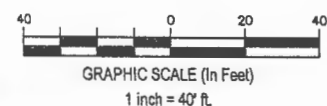
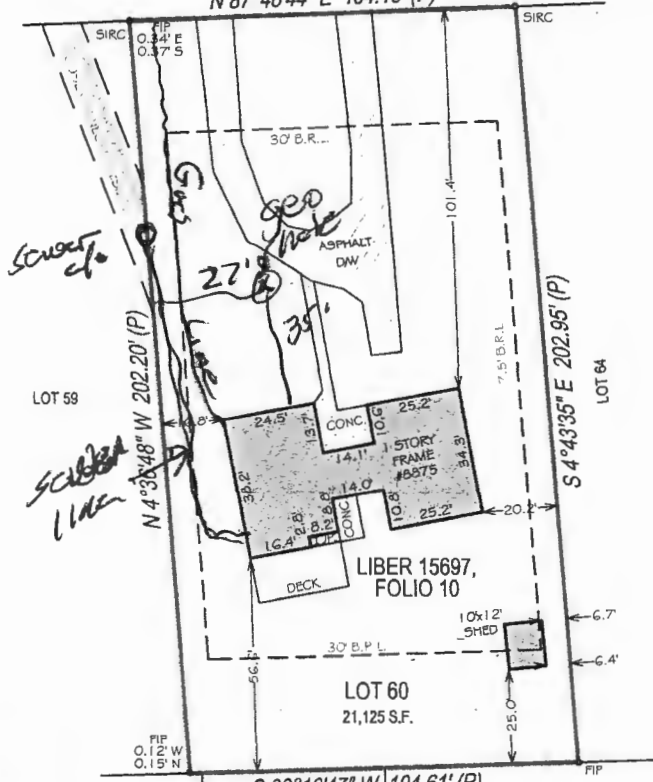

N/F CHRISTINE LIEN L. 21307 / F. 228  
 N/F NENA MARIE YRLAS AND BREANA MARIE YRLAS L. 19423 / F. 159  
 N/F ELIZABETH ANNE RILLEY L. 13188 / F. 146



*John E. Krobath*  
**John E. Krobath**  
 State of Maryland Professional Land Surveyor  
 License Number 10908 | Expires 5-26-2022

**SURVEYORS CERTIFICATION:**  
 A LICENSEE EITHER PERSONALLY PREPARED THIS DRAWING OR WAS IN RESPONSIBLE CHARGE OVER ITS PREPARATION AND THE SURVEYING WORK REFLECTED IN IT, ALL IN COMPLIANCE WITH REQUIREMENTS SET FORTH IN REGULATION .12 OF CHAPTER 09.13.06 OF THE CODE OF MARYLAND ANNOTATED REGULATIONS.

**POINTS OF INTEREST:**  
 NONE VISIBLE

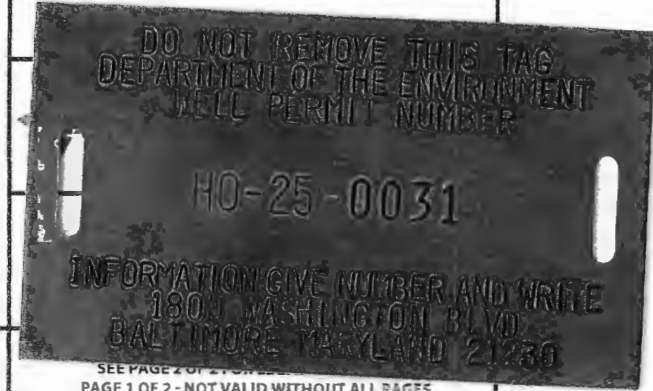

DATE SIGNED: 04/20/22  
 FIELD WORK DATE: 4/19/2022  
 REVISION DATE(S): (REV.0 4/21/2022)

Miss D. 25309182. len 5/21

Driller: Jones Well Drilling  
 contact: David Kelly  
 410-692-6981

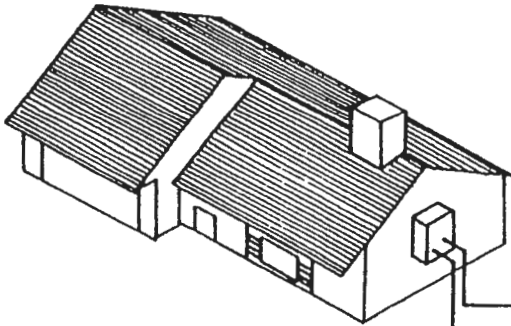

bury depth 5' below grade

Wyo-Ben bentonite-E2 GROUT  
 GROUT (50 lb. bags)  
 mixed with 24 gallons  
 of water per  
 manufacturer specs  
 yields 27 gal slurry  
 with a 0.42 btu/ft-hr.  
 thermal conductivity

bentonite  
 grouting

total depth ~~400~~  
 320'

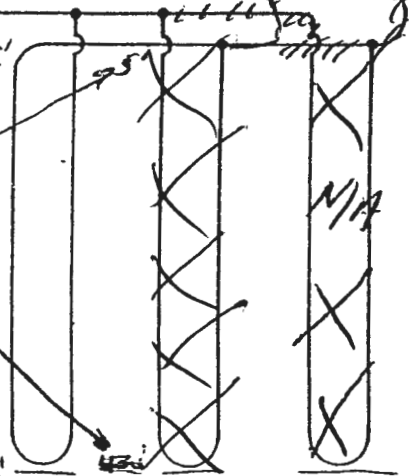

Earth Coil Type: Vertical - Single U-Bend  
 Water Flow: Parallel  
 Pipe Sizes: 1 1/4" double Loop

Bore Lengths: ~~400~~ 320' x 2 holes (320' vertical bore)

Pipe Lengths: ~~400~~ 320' x 2 (320' vertical pipe)

FIGURE 4.5: Parallel Vertical Ground Heat Exchanger



www.exactaland.com | office: 443.819.3994



PROPERTY ADDRESS: 8875 CARROLLTON AVENUE, SAVAGE, MARYLAND 20763

SURVEY NUMBER: 2204.2786

2204.2786  
BOUNDARY SURVEY  
HOWARD COUNTY

NOTES:

1. THE PROPERTY SHOWN HEREON IS IDENTIFIED AS TAX ID #06-436110 AMONG THE ASSESSMENT RECORDS OF HOWARD COUNTY, MARYLAND

CARROLLTON AVENUE

(60' RW)  
N 87°46'44" E 104.18' (P)

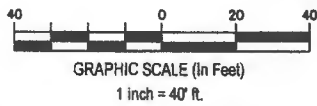
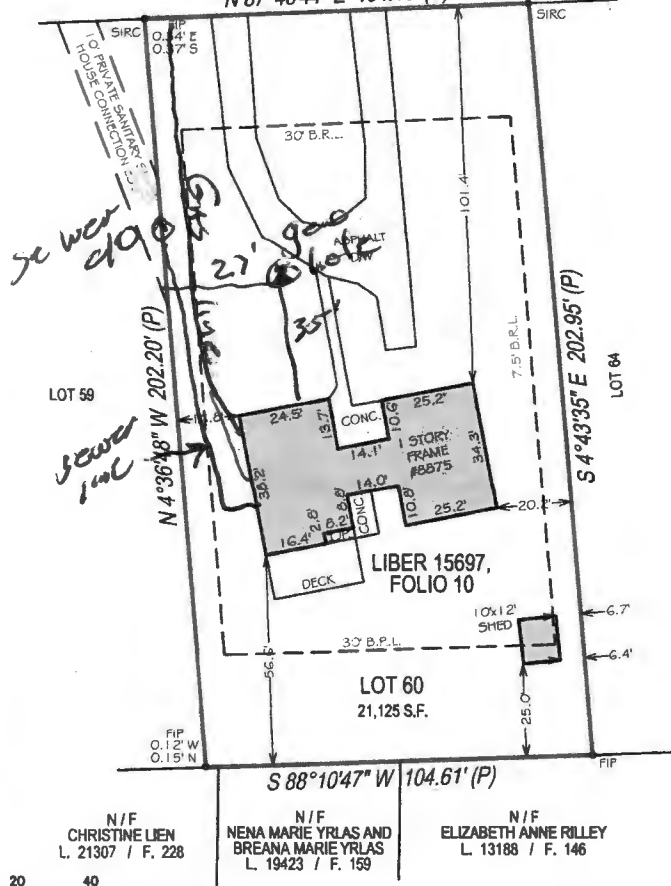

N/F  
CHRISTINE LIEN  
L. 21307 / F. 228

N/F  
NENA MARIE YRLAS AND  
BREANA MARIE YRLAS  
L. 19423 / F. 159

N/F  
ELIZABETH ANNE RILLEY  
L. 13188 / F. 146

SURVEYORS CERTIFICATION:

A LICENSEE EITHER PERSONALLY PREPARED THIS DRAWING OR WAS IN RESPONSIBLE CHARGE OVER ITS PREPARATION AND THE SURVEYING WORK REFLECTED IN IT, ALL IN COMPLIANCE WITH REQUIREMENTS SET FORTH IN REGULATION .12 OF CHAPTER 09.13.06 OF THE CODE OF MARYLAND ANNOTATED REGULATIONS.

POINTS OF INTEREST:  
NONE VISIBLE



John E. Krobath  
State of Maryland Professional Land Surveyor  
License Number 10908 | Expires 5-26-2022



Exacta Land Surveyors, LLC  
LBA 21535  
office: 443.819.3994  
1220 E. Churchville Rd, Suite 100 | Bel Air, MD 21014



DATE SIGNED: 04/20/22  
FIELD WORK DATE: 4/19/2022  
REVISION DATE(S): (REV. 0 4/21/2022)

SEE PAGE 2 OF 2 FOR LEGAL DESCRIPTION  
PAGE 1 OF 2 - NOT VALID WITHOUT ALL PAGES

Miss 25309182 by 5/30

SITE INSPECTION SHEET

OWNER: Andrew + Clarice Glowacki PHONE #: \_\_\_\_\_  
ADDRESS: 8875 Carroll Ave CONTRACTOR: Carroll Water  
Savage, MD 20763 WELL TAG #: Public Water; N/A  
SUBDIVISION: White Subdivision RSB LOT: 60 COUNTY #: Howard  
PROPOSAL: Gas well location - does it meet 10' setback away from sewer line?

• water line location

• sewer line - cast iron or PVC:

LOCATION DIAGRAM

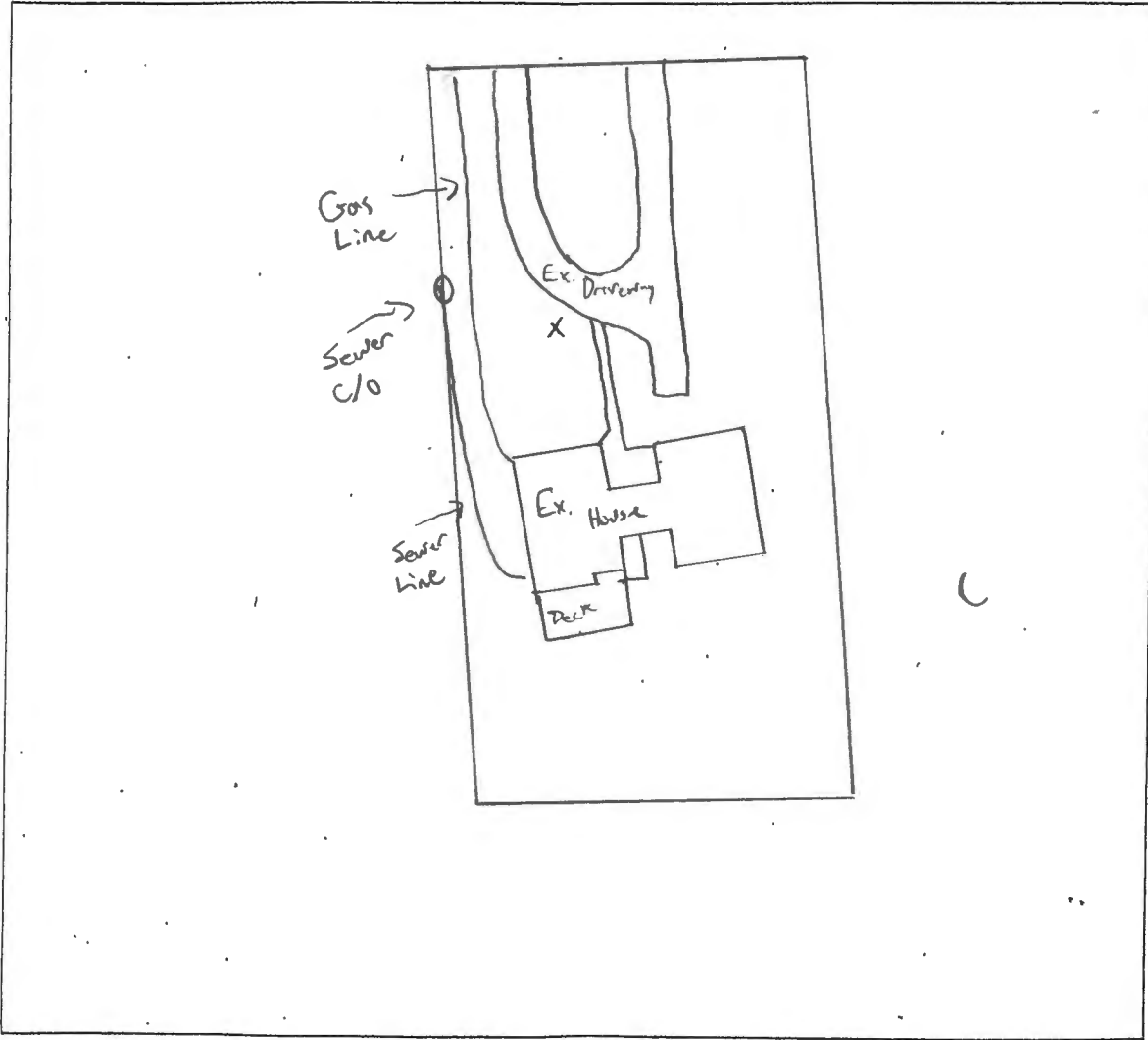

8/6/25  
COMMENTS: Met with Dave Kelly on site. Confirmed water, gas, and sewer line locations. Gas Well location is >10' away from sewer line. Gas Well location meets setbacks. Issued permit and well tag while on site. (MB)

DATE: 8/6/25 INSPECTOR: M. Osins