

Record Detail * (This section is required.)

Permit Type	Permit Number	Opened Date
Building/Residential/New/SFD	B24001985	05/29/2024
Description of Work		
SFD/ 'Custom', 2 STORY, Full Basement, Basement = Partially Finished, 18R, 4FB, 1HB, 1FP, 2 Car Attached, 5BR, N/A, ENERGY METHOD = UA Alternative, null.		

Approved
R12
6/10/2024

[check spelling](#)

Address * (This section is required.)

Search Reset Clear Get Parcel & Owner

Street #	Street Name	Street Type	
2515	DAISY	RD	
Unit Type	Unit #	X Coordinate	Y Coordinate
-Select-		-77.06219	39.30258
City	State	Zip Code	Primary
WOODBINE	MD	21797	Yes

Parcel * (This section is required.)

Search Reset Clear Get Address & Owner

GIS ID *	Parcel	Parcel Area	Land Value	Improved Value	Exemption Value	Plan Area
1104168	332	2.84	289600	289600	0	RURAL
Legal Description						
LOT 2 2.841 A.[]2515 DAISY RD[]ROBERT LEWIS JR PROP						

[check spelling](#)

Block	Lot	Census Tract	Council Dist	Inspection Dist	Supervisor Dist	Map #	DAP Zone
	2	605601	5				
Plan Area	State Tax Id	Subdivision Name					
	1404349121	Robert Lewis, Jr. Property					
Section	Area	Tax Map					
		14					
Grid	Zoning District	ADC Map					
14-7	RC-DEO	4812-A2					
SDP No.	Final Plan No.	WP File No.					
	ECP-14-063						
Record Plat No.	WS Contract No.	FDP No.	Primary				
23329			Yes				
Owner Occupied	Year Built	Historic District					
<input type="radio"/> Yes <input checked="" type="radio"/> No		<input checked="" type="radio"/> Yes <input type="radio"/> No					
Historic District Registry No.	Stat Area	Flood Plain					
	4-07	<input type="radio"/> Yes <input checked="" type="radio"/> No					
Building No							

Owner (This section is not required.)

Search Reset Clear

Name *
WEIKE

Address Line 1
3307 TRAY LANE

Address Line 2

Address Line 3

Mail City
BALTIMORE

Mail State
MD

Mail Zip Code
21208

Phone
443-745-4594

Primary
Yes

E-mail

Cell Number Fax Number

Professionals (This section is not required.)

License #
24518

Business Name
Structural Engineering Unlimited, LLC

License Type
Engineer

Primary
Yes

First Name
Juan

Middle Name

Last Name
Utrera

Address Line 1
341 W. Patrick Stree

Address Line 2

City
Frederick

State
MD

ZIP Code
21701

Phone 1

Phone 2

Fax

E-mail

Applicant (This section is not required.)

Search **As Owner** **As Lic. Prof** **As Contact**

Type
Applicant

Relationship
Applicant

Primary
No

First Name
Classic

MI

Last Name
Homes

Full Name
MARK OKOLITA

Organization Name
CLASSIC HOMES

Street Address
6116 Executive Blvd Suite750

Address Line 2

City
N. Bethesda

State
MD

Zip Code
20852

Phone

Cell

Fax

E-mail
coordinator@classicmd.net

Contact (This section is not required.)

Search **As Owner** **As Lic. Prof** **As Contact**

Type
Contact

Relationship
Licensed Professional

Primary
Yes

First Name
A

MI

Last Name
Brown

Full Name
MARK OKOLITA

Organization Name
CLASSIC HOMES

Street Address
6116 Executive Blvd

Address Line 2

City
N. Bethesda

State
MD

Zip Code
20852

Phone

Cell

Fax

E-mail
coordinator@classicmd.net

Addtl Info

Est Construction Cost
800000

Housing Units
0

Number of Buildings
0

Public Owned
No

Construction Type
--Select--

BUILDING INFORMATION

BUILDING INFORMATION

Capital Project-No Fee Capital Project # Fee Exempt Roadside Tree Project Permit Roadside Tree Project Permit #

Yes No
Guaranty Fund
 Yes No

Yes No
Condominium
 Yes No

(Text)
Existing Use
 Vacant Lot

Yes No
Model
 SFD/ 'Custom'

No of Stories
 2 (Text)

Foundation
 Full Basement

Basement
 Partially Finished

No of Rooms
 18 (Text)

Full Baths
 4 (Number)

Half Baths
 1 (Number)

Oth
 (Number) 2 C

Bedrooms
 5 (Number)

Porch Deck
 N/A

No of Fireplaces
 1 (Number)

Type of Fireplace
 Prefab

Energy Code
 UA Alternative

W&S Fees Paid
 Yes No

Water Supply
 Private

Sewage Disposal
 Private

Utilities
 Gas & Electric

Heating System
 Electric & Natural Gas

Sprinkler S:
 NFPA #13C

1st Floor Width
 FT (Number)

1st Floor Depth
 FT (Number)

2nd Floor Width
 FT (Number)

2nd Floor Depth
 FT (Number)

Basement Width
 FT (Number)

Basement Depth
 FT (Number)

Height
 FT

Building Construction Type
 Conventional

Footings
 (Text)

Foundation Measurement
 (Text)

Walls

Location Survey Approval Date

Road Frontage
 County

Expiration Date
 11/30/2024

Additional Description Info

U&O Issued On

U & O Comments
 check_spelling

check_spelling

GRADING INFORMATION

Grading Permit No
 G (Text)

Grading Certification Required
 Yes No

Grading Certification Received in DILP On

Grading Certification

Grading Certification Comments

Seasonal Surety Comments

check_spelling

check_spelling

Seasonal Grading Surety Depositor
 (Text)

Driveway Apron Surety Depositor
 (Text)

Stormwater Surety Depositor

GREEN NEIGHBORHOOD INFORMATION

Check List Points Goal
 (Text)

Check List Points Achieved
 (Text)

Date of Certification

PRIVATE ON LOT SWM FACILITIES

Green Roofs A1
 Yes No

Permeable Pavements A2
 Yes No

Reinforced Turf A3
 Yes No

Disconnection of Rooftop Runoff N1
 (Number)

Disconnection of Non Rooftop Runoff N2
 Yes No

Sheetflow to Conservation Areas N3
 Yes No

Rainwater Harvesting M1
 (Number)

Submerged Gravel Wetlands M2
 (Number)

Landscape Infiltration M3
 (Number)

Infiltration Berms M4
 (Number)

Dry Wells M5
 (Number)

Micro Bioretention M6
 (Number)

Rain Gardens M7
 (Number)

Swales M8
 (Number)

Enhanced Filters M9
 (Number)

Submit Cancel

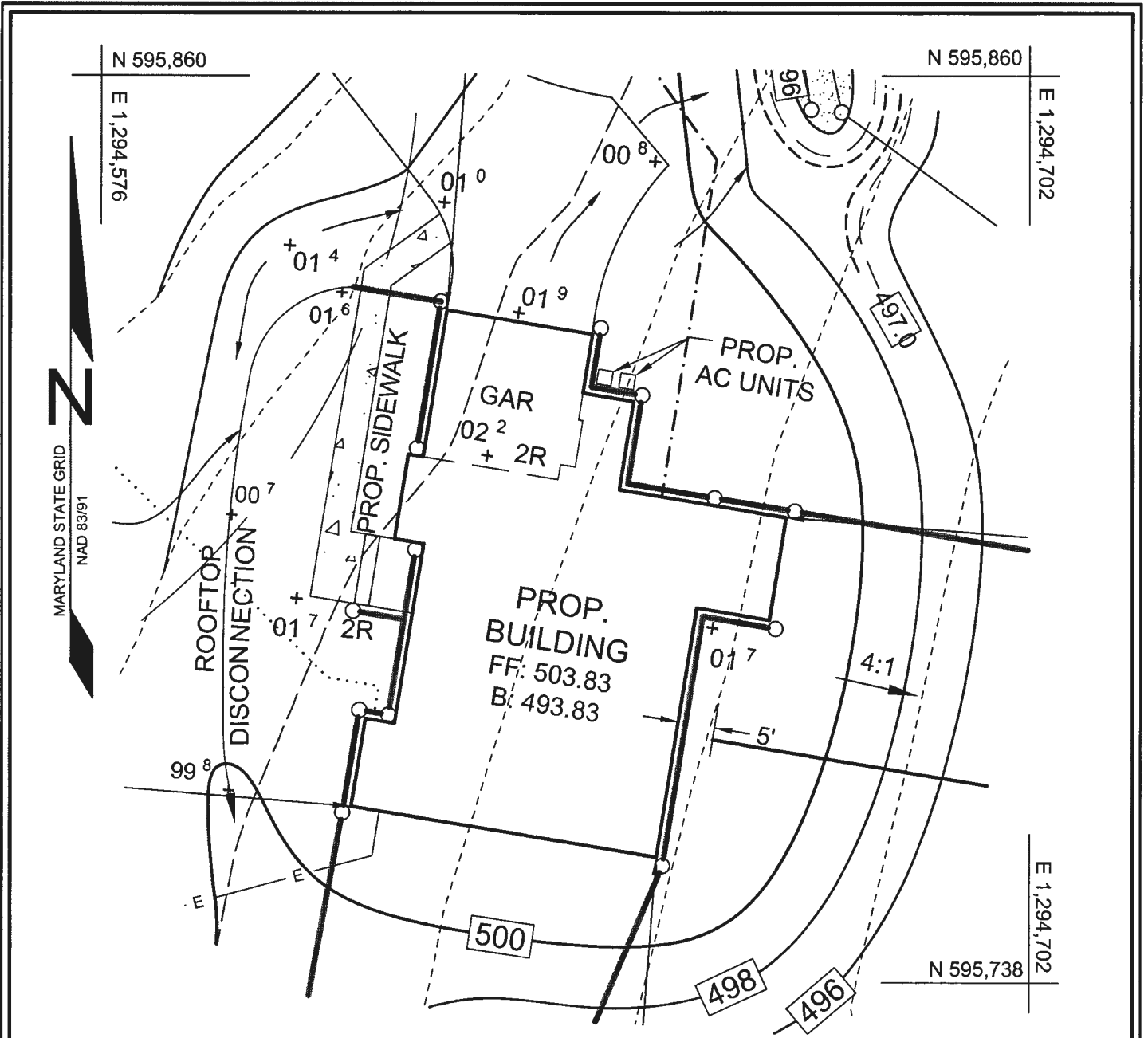

16005 Frederick Road, 2nd Floor
 Woodbine, Maryland 21797
 Phone: 443.325.5076
 Fax: 410.696.2022
 Email: info@sillengineering.com
 Civil Engineering & Surveying for Land Development

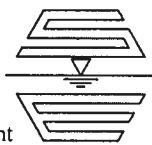

**SILL
 ENGINEERING
 GROUP, LLC**

DESIGN BY: PS
 DRAWN BY: TB
 CHECKED BY: PS
 SCALE: 1"=20'
 DATE: MAY 31, 2024
 PROJECT #: 23-044
 SHEET #: 1 OF 1

**HOUSE RESITE
 WEIKEL PROPERTY - LOT 2
 2515 DAISY ROAD**

TAX MAP 14 GRID 7
 4TH ELECTION DISTRICT

PARCEL 332, LOT 2
 HOWARD COUNTY, MARYLAND

WEIKEL RESIDENCE
MODEL: 00A-CUSTOM
SPEC: 00A-CUSTOM
FLOOR SYSTEM: 11" T
1ST FL. C.D.: 10'-1 1/4"
2ND FL. C.D.: 9'-1 1/4"
ROOF: 12'-0"
MAX HT.: 31'-10"
FOUNDATION: 2'-0"
TYPE: GARAGE

First Floor:
2,144 S.F. (CONDITIONED)
400 S.F. (GARAGE)
58 S.F. (PORCH)

LEGEND	WINDOW LEGEND
SHAKE ALUMINUM	3090 SH
CORRUM WINDOW	FINISH (TYPICAL)
ALUMINUM	MEETS RC 501.0.5
EXHAUST FAN - VENT TO OUTSIDE	OC
ZZZZ SOUND WALLS	WINDOW OPENING CONTROL AS PER RC 501.7
	TEMPERED PER RC 608.4.3

- NOTES:**
1. ALL EXTERIOR WALLS TO BE FRAMED WITH 2X6 @ 16" O.C.
 2. ALL INTERIOR WALLS TO BE FRAMED WITH 2X4 @ 16" O.C.
 3. ALL INTERIOR PARTITIONS TO BE FRAMED WITH 2X4 @ 16" O.C.
 4. GROUND FLOOR PARTITIONS FOR HALLS, BATHS AND CLOSET ARE 1" TYPICAL. GROUND FLOOR PARTITIONS FOR ROOMS SHALL HAVE 1/2" GYPSUM BOARD ON CEILING AND 1/2" GYPSUM BOARD ON ALL COMMON WALLS AND PARTITIONS. ALL OTHER WALLS SHALL BE 5/8" GYPSUM BOARD ON ALL INTERIOR WALLS AND CEILING. ALL OTHER WALLS SHALL BE 5/8" GYPSUM BOARD ON ALL INTERIOR WALLS AND CEILING. ALL OTHER WALLS SHALL BE 5/8" GYPSUM BOARD ON ALL INTERIOR WALLS AND CEILING.
 5. REFER TO 3.0 FOR ALL BEAM AND POST SIZES.
 6. REFER TO 3.0 AND 5.0 FOR INFORMATION REGARDING FOUNDATION AND CONCRETE FOR FOUNDATIONS, BEAMS AND POSTS.
 7. SEE 3.0 FOR SHED LOCATIONS.

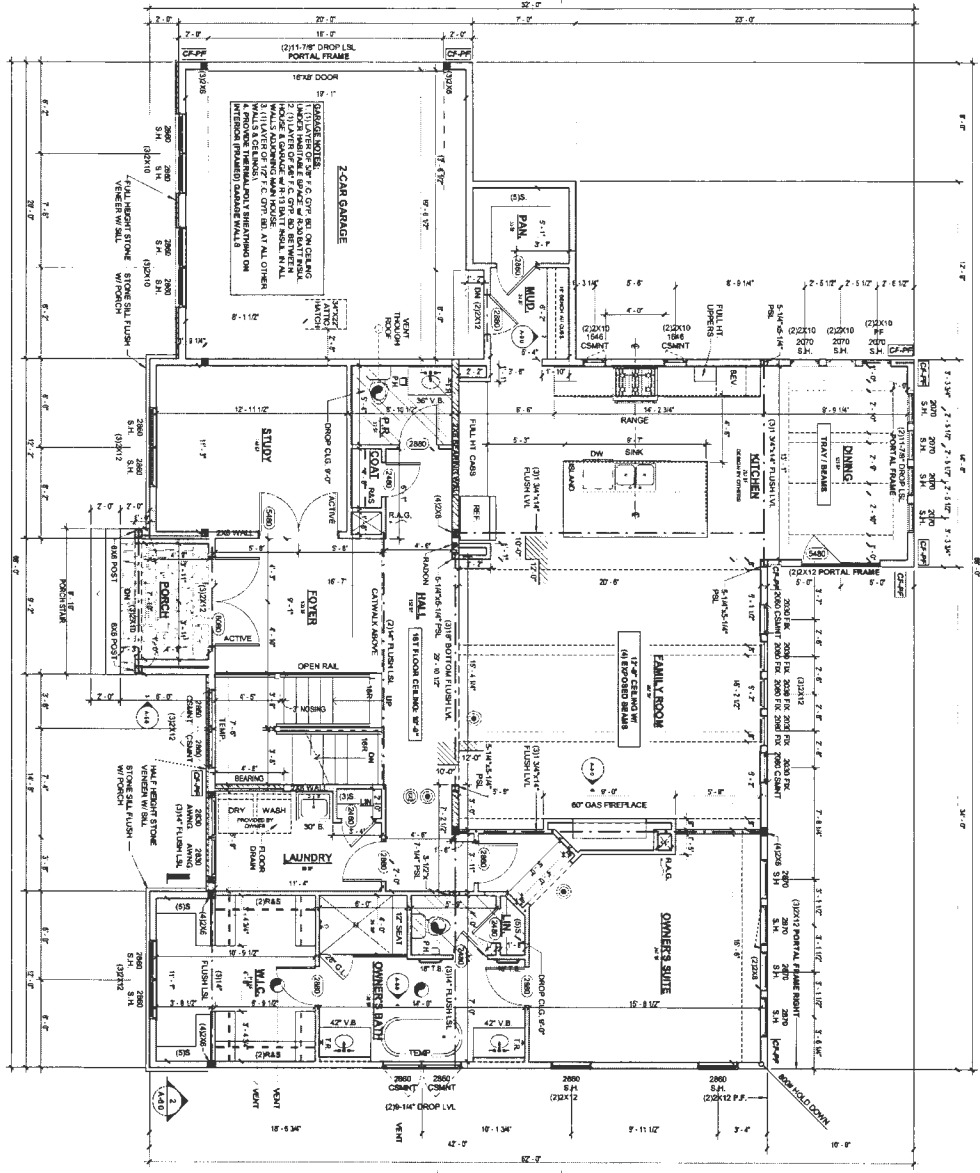

1
FIRST FLOOR PLAN
1/4" = 1'-0"

STAR FABRICATION TO PROVIDE SHOP DRAWINGS FOR PERMIT AND INSTALLATION

DATE: 02/20/2018 12:20:09 PM
 DRAWN BY: MJD/MS
 CHECKED BY: SSB
 PROJECT NAME: WEIKEL RESIDENCE
 SHEET NAME: FIRST FLOOR PLAN
 REV: A-2.0

PROJECT PHASE: PERMIT SET

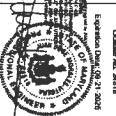

PROFESSIONAL CERTIFICATION
 I hereby certify that I am a duly Licensed Professional Engineer in the State of Maryland and that I am the author of the design and drawings shown on this set of drawings and that I am not providing engineering services to anyone other than the client named on this set of drawings.
 License No. 18118
 State of Maryland

Weikel Residence, Woodbine MD
 2515 Daisy Road, Woodbine, MD 21797



Building Developers:
 5116 Executive DR
 Suite: 750
 No. Bethesda, MD 20852
 Tel: 301-251-2001
 Fax: 301-251-1222
 www.classichomes.net

VENTILATION	RESERVE
MODEL:	FOR CUSTOM
DESC:	FOR CUSTOM
FLOOR SYSTEM	
1ST FL. CLD.	12" - 14"
2ND FL. CLD.	8" - 14"
ROOF	
MAX HT:	31' - 10"
MINIMUM:	28' - 0"
TYPE:	GALE

2nd Floor:
1,265 S.F. (CONDITIONED)
195 S.F. (OPEN TO BELOW)
1,460 S.F. (TOTAL)

2ND FLOOR:	
CEILING HEIGHT:	8'-2" N
WINDOW HEIGHT:	7'-2" N
FLOORING CODE:	7'-2" N

LEGEND	WINDOW LEGEND
SHADE ALUMINUM	3650 SH
CASING ALUMINUM	WINDOW CASE AND OPERATOR (SEE "N" SYMBOL NUMBER)
ALUMINUM	EQRT
ALUMINUM - W/RT	MEETS READING EGRESS
TO OUTSIDE	51 S1, OPERAND
TO OUTSIDE	WINDOW OPERATING CONTROL
TO OUTSIDE	TEMPERED PER SEC. 204.4.3

- NOTES:**
1. ALL INTERIOR WALLS TO BE FINISHED WITH 1/2" @ 8" O.C. ALL EXTERIOR WALLS TO BE FINISHED WITH 2X4 @ 16" O.C. UNLESS OTHERWISE NOTED.
 2. ALL PART LANDING ROOF AND BRAMA) TO GO THROUGH FLOORING NO SQUARE.
 3. SEE FINISHING PLAN FOR BRAMA, WAINERS AND COLLARS ETC. (TYPICAL).
 4. OUTSIDE BRAMA, WAINERS ETC. SHALL HAVE 1/4" AIR TIGHT GAP BOUND ON OUTSIDE AND 1/2" GAP BOUND ON ALL COMMON WALLS AND BOUNDARY WALLS.
 5. ALL INTERIOR WALLS SHALL BE FINISHED WITH 1/2" @ 8" O.C. UNLESS OTHERWISE NOTED.
 6. REFER TO S-1 FOR ALL BRAMA AND PART BRAMA.
 7. SEE S-1 AND S-2 FOR BRAMA AND PART BRAMA.
 8. REFER TO S-1 FOR BRAMA AND PART BRAMA.
 9. REFER TO S-1 FOR BRAMA AND PART BRAMA.
 10. REFER TO S-1 FOR BRAMA AND PART BRAMA.

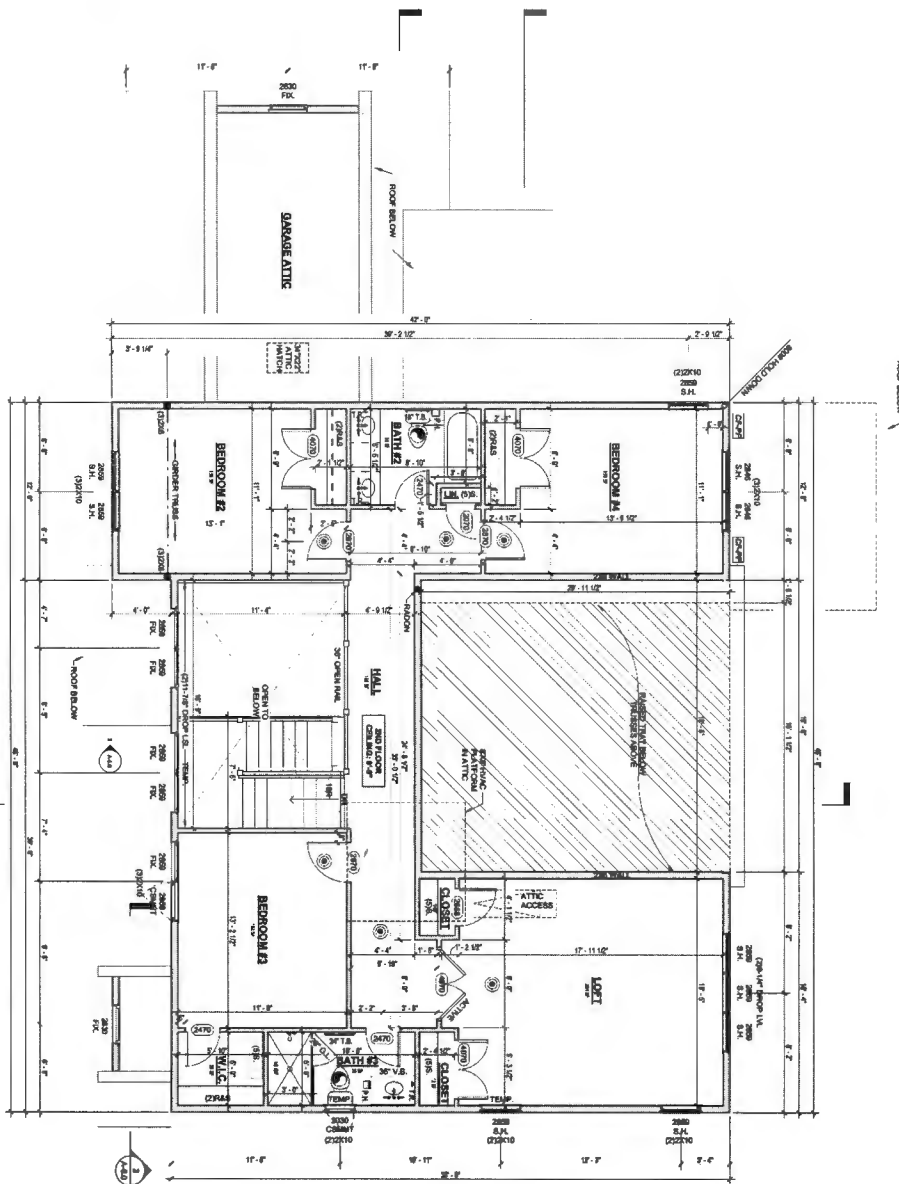

1
1/4" = 1'-0"
SECOND FLOOR PLAN

START PARTISAN TO
 FOR ARCHITECTS APPROVAL
 PRIOR TO INSTALLATION

DATE:	02/25/24 13:27:18 PM
DESIGNED BY:	BO/JAB
DRAWN BY:	MM
CHECKED BY:	
PROJECT PHASE:	PERMIT SET
PROJECT NAME:	WEIKEL RESIDENCE
PROJECT ADDRESS:	2515 DAISY ROAD, WOODBINE, MD 21797
PROJECT CLIENT:	CLASSIC HOMES OF MARYLAND
PROJECT ARCHITECT:	CLASSIC HOMES OF MARYLAND
PROJECT ENGINEER:	CLASSIC HOMES OF MARYLAND
PROJECT CONTRACTOR:	CLASSIC HOMES OF MARYLAND



PROFESSIONAL CERTIFICATION
 I hereby certify that I am a duly Licensed Professional Engineer in the State of Maryland and that I am the author of the design of the project of the above described project.
 Signature: _____
 License No. 2018

Weikel Residence, Woodbine MD
 2515 Daisy Road, Woodbine, MD 21797

CLASSIC HOMES OF MARYLAND
 Builders/Developers:
 6116 Executive DR
 Suite: 750
 No. Bethesda, MD 20862
 Tel: 301-251-2001
 Fax: 301-251-1222
 www.classicmd.net

Record Detail * (This section is required.)

Permit Type Permit Number Opened Date

Description of Work

[check spelling](#)

Address * (This section is required.)

Search Reset Clear Get Parcel & Owner

Street # Street Name Street Type

Unit Type Unit # X Coordinate Y Coordinate

City State Zip Code Primary

Site plan reviewed.
 new plan reviewed
 and approved 5/21/25
[Signature]

Parcel * (This section is required.)

Search Reset Clear Get Address & Owner

GIS ID *	Parcel	Parcel Area	Land Value	Improved Value	Exemption Value	Plan Area
1104168	332	2.84	289600	289600	0	RURAL

Legal Description

LOT 2 2.841 A. []2515 DAISY RD []ROBERT LEWIS JR PROP

[check spelling](#)

Block	Lot	Census Tract	Council Dist	Inspection Dist	Supervisor Dist	Map #	DAP Zone
		605601	5				
Plan Area	State Tax Id	Subdivision Name					
	1404349121	Robert Lewis, Jr. Property					
Section	Area	Tax Map					
		14					
Grid	Zoning District	ADC Map					
14-7	RC-DEO	4812-A2					
SDP No.	Final Plan No.	WP File No.					
	ECP-14-063						
Record Plat No.	WS Contract No.	FDP No.	Primary				
23329			Yes				
Owner Occupied	Year Built	Historic District					
<input type="radio"/> Yes <input checked="" type="radio"/> No		<input checked="" type="radio"/> Yes <input type="radio"/> No					
Historic District Registry No.	Stat Area	Flood Plain					
	4-07	<input type="radio"/> Yes <input checked="" type="radio"/> No					
Building No							

Owner * (This section is required.)

Search Reset Clear

Name *

WEIKE

Address Line 1

3307 TRAY LANE

Address Line 2

Address Line 3



SITE ANALYSIS DATA SHEET

NO.	DESCRIPTION	DATE	BY
1	Site Analysis	10/15/10	J. Smith
2	Grading	10/15/10	J. Smith
3	Erosion Control	10/15/10	J. Smith
4	Final Design	10/15/10	J. Smith

GENERAL NOTES

1. ALL CONSTRUCTION SHALL BE IN ACCORDANCE WITH THE LATEST EDITIONS OF THE MICHIGAN DEPARTMENT OF TRANSPORTATION (MDOT) STANDARD SPECIFICATIONS FOR HIGHWAY CONSTRUCTION.
2. THE CONTRACTOR SHALL BE RESPONSIBLE FOR OBTAINING ALL NECESSARY PERMITS FROM THE APPROPRIATE AGENCIES.
3. THE CONTRACTOR SHALL MAINTAIN ACCESS TO ALL ADJACENT PROPERTIES AT ALL TIMES.
4. THE CONTRACTOR SHALL BE RESPONSIBLE FOR PROTECTING ALL EXISTING UTILITIES AND STRUCTURES.
5. THE CONTRACTOR SHALL MAINTAIN ADEQUATE DRAINAGE THROUGHOUT THE PROJECT.
6. THE CONTRACTOR SHALL BE RESPONSIBLE FOR EROSION CONTROL MEASURES DURING CONSTRUCTION.
7. THE CONTRACTOR SHALL MAINTAIN ALL EXISTING TREES AND LANDSCAPE FEATURES.
8. THE CONTRACTOR SHALL BE RESPONSIBLE FOR RESTORING THE SITE TO ORIGINAL OR BETTER CONDITION.
9. THE CONTRACTOR SHALL MAINTAIN ALL RECORDS OF CONSTRUCTION ACTIVITIES.
10. THE CONTRACTOR SHALL BE RESPONSIBLE FOR OBTAINING ALL NECESSARY INSURANCE COVERAGE.

SHEET INDEX

SHEET NO.	TITLE
1	Grading and Erosion Control
2	Site Analysis
3	Final Design

GRADING AND EROSION CONTROL

WEKEL PROPERTY - LC

2718 DANBY ROAD

NO.	DESCRIPTION
1	Grading
2	Erosion Control

OWNER - LOT 2
 CENTRAL MICHIGAN UNIVERSITY
 EAST LANSING, MI 48106

BUILDER - LOT 2
 WEKEL PROPERTY - LC
 2718 DANBY ROAD
 EAST LANSING, MI 48106

DATE: 10/15/10

LEGEND

SYMBOL	DESCRIPTION
(Symbol)	Proposed Building Footprint
(Symbol)	Proposed Grading
(Symbol)	Proposed Erosion Control
(Symbol)	Proposed Driveway
(Symbol)	Proposed Parking Area
(Symbol)	Proposed Utility Lines
(Symbol)	Proposed Retention Wall
(Symbol)	Proposed Stormwater Management
(Symbol)	Proposed Landscaping
(Symbol)	Proposed Access Road
(Symbol)	Proposed Erosion Control Structure
(Symbol)	Proposed Erosion Control Structure
(Symbol)	Proposed Erosion Control Structure

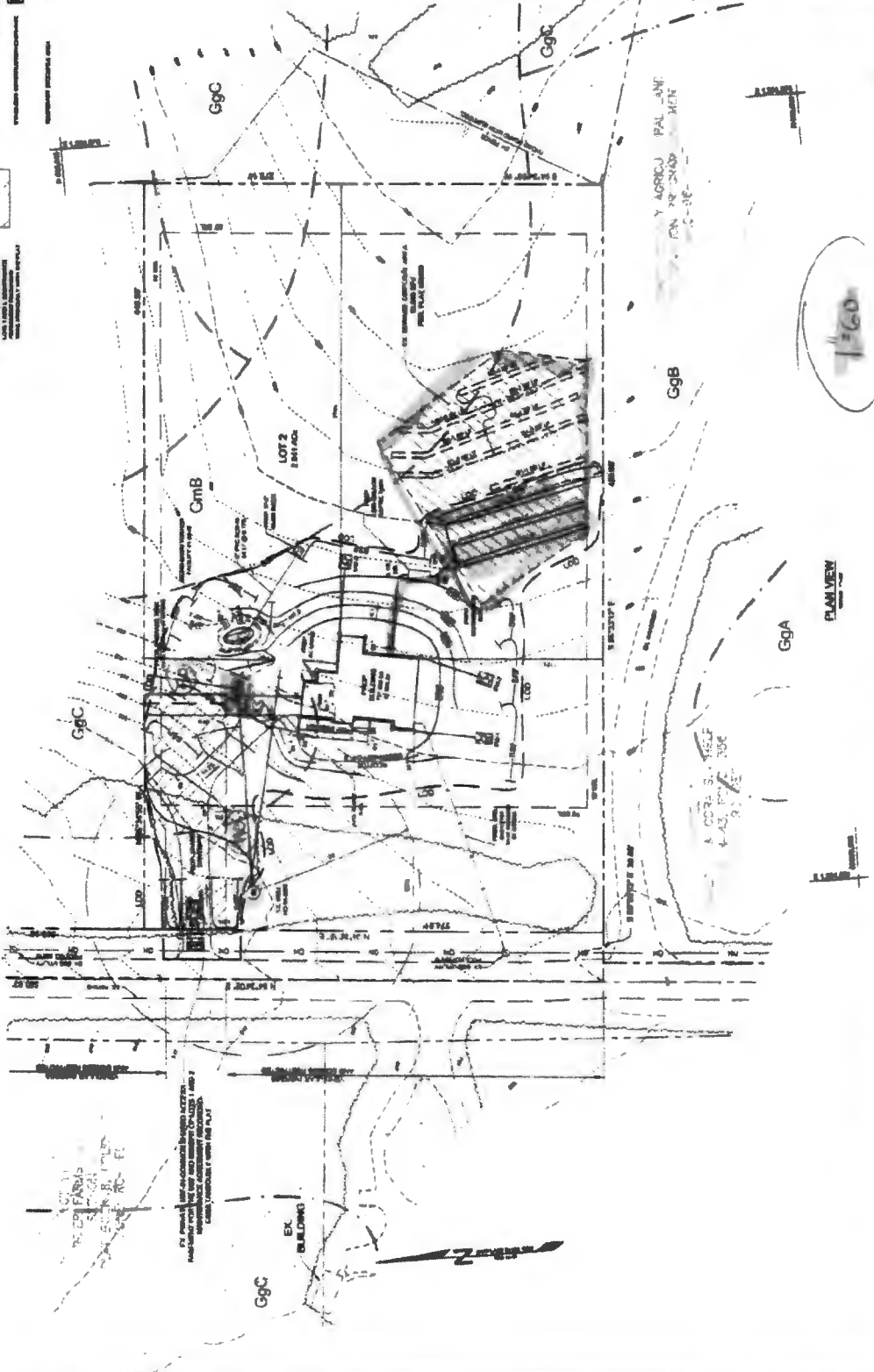

GRAPHIC SCALE

1" = 100'

0 10 20 30 40 50 60 70 80 90 100

THIS DOCUMENT IS THE PROPERTY OF THE ENGINEER. IT IS TO BE USED ONLY FOR THE PROJECT AND SITE SPECIFICALLY IDENTIFIED HEREIN. ANY REUSE OR MODIFICATION OF THIS DOCUMENT WITHOUT THE WRITTEN CONSENT OF THE ENGINEER IS STRICTLY PROHIBITED. THE ENGINEER ASSUMES NO LIABILITY FOR ANY DAMAGE OR INJURY RESULTING FROM THE USE OF THIS DOCUMENT.

CONTRACT INFORMATION

PROJECT NO.: 10/15/10

DATE: 10/15/10

SCALE: 1" = 100'

DESIGNED BY: J. Smith

CHECKED BY: J. Smith

DATE: 10/15/10

PROJECT LOCATION: 2718 DANBY ROAD, EAST LANSING, MI 48106

CLIENT: CENTRAL MICHIGAN UNIVERSITY

CONTRACTOR: WEKEL PROPERTY - LC

 Outlook

Revise permit B25001528

From Michelle Clancy <michelle@appliedandapproved.com>

Date Wed 5/14/2025 12:08 PM

To BuildingTech <buildingtech@howardcountymd.gov>

 1 attachment (2 MB)

2515 Daisy site.pdf;

[Note: This email originated from outside of the organization. Please only click on links or attachments if you know the sender.]

Good afternoon - we need to revise permit B25001528 to change the tank location. Can you please let me know when the revision is ready for payment.

Thanks so much!

Michelle Clancy
Applied & Approved Permit Service
appliedandapproved.com
443-610-7514

Record Detail * (This section is required.)

Permit Type	Permit Number	Opened Date
Building/Residential/Misc/Tanks	[REDACTED]	04/20/2025
Description of Work		
SFD//INSTALL (1) ONE 1000-GALLON UNDERGROUND PROPANE TANK		

[check spelling](#)

Address * (This section is required.)

Search Reset Clear Get Parcel & Owner

Approved 4/22/25
~~AA~~

Street #	Street Name	Street Type
2515	DAISY	RD
Unit Type	Unit #	X Coordinate
--Select--		-77.06219
		Y Coordinate
		39.30258
City	State	Zip Code
WOODBINE	MD	21797
		Primary
		Yes

See revised plan
Submitted/revised

Parcel * (This section is required.)

Search Reset Clear Get Address & Owner

5/21/25

GIS ID *	Parcel	Parcel Area	Land Value	Improved Value	Exemption Value	Plan Area
1104168	332	2.84	289600	289600	0	RURAL

Legal Description

LOT 2 2.841 A. []2515 DAISY RD []ROBERT LEWIS JR PROP

[check spelling](#)

Block	Lot	Census Tract	Council Dist	Inspection Dist	Supervisor Dist	Map #	DAP Zone
	2	605601	5				
Plan Area	State Tax Id	Subdivision Name					
	1404349121	Robert Lewis, Jr. Property					
Section	Area	Tax Map					
		14					
Grid	Zoning District	ADC Map					
14-7	RC-DEO	4812-A2					
SDP No.	Final Plan No.	WP File No.					
	ECP-14-063						
Record Plat No.	WS Contract No.	FDP No.	Primary				
23329			Yes				
Owner Occupied	Year Built	Historic District					
<input type="radio"/> Yes <input checked="" type="radio"/> No		<input checked="" type="radio"/> Yes <input type="radio"/> No					
Historic District Registry No.	Stat Area	Flood Plain					
	4-07	<input type="radio"/> Yes <input checked="" type="radio"/> No					
Building No							

Owner * (This section is required.)

Search Reset Clear

Name *

WEIKE

Address Line 1

3307 TRAY LANE

Address Line 2

Address Line 3

Mail City
BALTIMORE
Mail State
MD
Mail Zip Code
21208
Phone
918-691-6318
Primary
Yes
E-mail

Cell Number Fax Number

Professionals (This section is not required.)

License # * Business Name
20100102776 N/A
License Type * First Name Middle Name Last Name
Propane Gs ROBERT FRANCIS HINKLEMAN
Primary Address Line 1
Yes 5260 WESTVIEW DR., STE. 200
Address Line 2

City State ZIP Code
FREDERICK MD 21703
Phone 1 Phone 2 Fax
410-652-0050 855-965-5577
E-mail
RHINKLEMAN@THOMPSONGAS.COM

Applicant (This section is not required.)

Search As Owner As Lic. Prof As Contact

Type * First Name MI Last Name
Applicant MICHELLE
Relationship Full Name
Applicant MICHELLE CLANCY
Primary Organization Name
Yes APPLIED & APPROVED PERMITS LLC
Street Address
P.O. BOX 310
Address Line 2

City State Zip Code
PERRY HALL MD 21128
Phone Cell Fax
443-340-1229
E-mail *
MICHELLE@APPLIEDANDAPPROVED.COM

Addtl Info

Est Construction Cost * Housing Units * Number of Buildings * Public Owned
800 0 0 No
Construction Type
329 - Structures Other Than Buildings (Retaining Walls/Tents)

TANK INFORMATION

RESIDENTIAL TANK INFORMATION

Capital Project-No Fee * Capital Project Number Fee Exempt * Roadside Tree Project Permit * Roadside Tree Permit #
 Yes No (Text) Yes No Yes No (Text)
Existing Use * Number of Tanks Installed * Number of Tanks Removed *
SFD 1 (Number) 0 (Number)



UNDERGROUND PROPANE STORAGE TANKS 120 - 1000 Gallons



SHROUD
For 500 & 1,000
gallon tanks



SHROUD
For 120, 250
& 320
gallon tanks

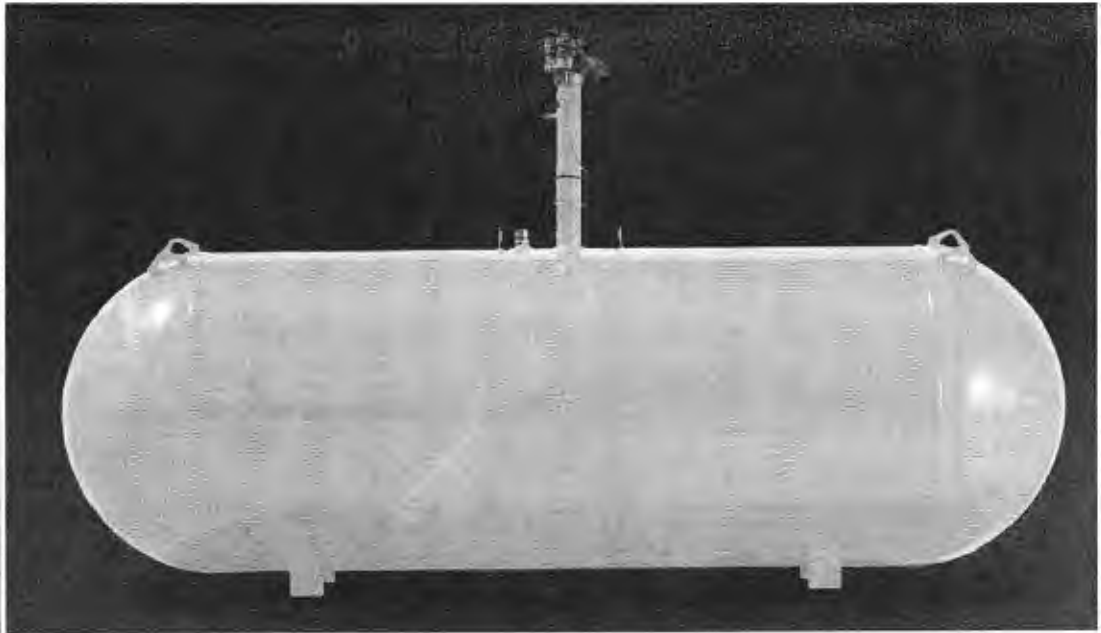

PRESSURE VESSEL CODES & REGISTRATION

- Designed and constructed in accordance with the ASME Section VIII, Division 1 Code
- Registered with the National Board of Boiler & Pressure Vessels Inspectors
- Complies with NFPA 58
- Conforms to specifications set forth by the Railroad Commission of Texas

PAINT SPECIFICATIONS

- Epoxy powder paint for maximum rust protection
- Tanks painted gray
- Ready to bury durable epoxy powder coating†

SHROUD FEATURES (500 & 1,000 gallon)

- Durable construction
- Large opening for easy filling and maintenance
- Recessed markers to indicate proper burial depth
- Permanent hole for mounting location flag
- Access on sides for flexible riser connection
- New shroud available for 500 gallon and 1,000 gallon UG tanks, shroud dimensions:
 - * Shroud for long riser 32 3/16" X 26 5/16"
 - * Shroud for short riser 19 3/8" X 26 5/16"

VESSEL FEATURES

- Tanks fully fitted with RegO valves and Rochester liquid level gauges
- Container pressure rated at 250 PSI @ 400°F
- Vacuum purged
- Duplicate data plate is zip tied on the riser pipe below the anode bolt connection for convenience
- Product is offered with 14" short or 28" tall risers
- Anode bolt connection located under the dome
- Short or tall plastic shroud assemblies (w/lid) supplied accordingly
- #54 liquid level outage valve orifice

PROCESS CONTROL

All welded products are x-rayed and pressure tested @ 325 PSI per ASME Sec VIII, Div 1 requirements, followed by rigorous leak test inspections, both pre and post valving

STORAGE & DISTRIBUTION

Contact Propane Education & Research Council for additional resources and information at propane.com

Made With Pride



Made In the U.S.A.



UNDERGROUND PROPANE STORAGE TANKS 120 - 1000 Gallons

UNDERGROUND VESSEL DIMENSIONS & SPECIFICATIONS (All Vessel Dimensions are Approximate)

Part Number	Description	Water Capacity Gal/l	Outside Diameter In/mm	Head Type	Overall Length In/mm	Overall Riser Height In/mm		Leg Width In/mm	Leg Spacing In/mm	Weight Lbs/kg	Quantity	
						18" Riser	28" Riser				Full Load	Per Stack
68289	120 Gallon Underground LR Storage Tank	120 454.2	24" 609.6	Ellip	5' 8" 1727.2	– –	4' 7 13/16" 1417.6	10 1/8" 257.2	3' 0" 914.4	342 155.4	63	9
68269	120 Gallon Underground SR Storage Tank	120 454.2	24" 609.6	Ellip	5' 8" 1727.2	3' 9 1/4" 1149.4	– –	10 1/8" 257.2	3' 6" 914.4	329 149.2	72	9
68288	250 Gallon Underground LR Storage Tank	250 946.3	30" 762	Hemi	7' 10" 2387.6	– –	5' 1 9/16" 1563.7	12 3/4" 323.9	3' 6" 1066.8	494 224.1	42	7
68271	250 Gallon Underground SR Storage Tank	250 946.3	30" 762	Hemi	7' 10" 2387.6	4' 3" 1295.4	– –	12 3/4" 323.9	3' 6" 1066.8	480 217.7	42	7
68273	320 Gallon Underground LR Storage Tank	320 1211.3	30" 762	Hemi	9' 7" 2921	– –	5' 1 9/16" 1563.7	12 3/4" 323.9	4' 0 1/4" 1225.6	597 270.8	35	7
68285	320 Gallon Underground SR Storage Tank	320 1211.3	30" 762	Hemi	9' 7" 2921	4' 3" 1295.4	– –	12 3/4" 323.9	4' 0 1/4" 1225.6	593 269	35	7
68275	500 Gallon Underground LR Storage Tank	500 1892.7	37.5" 952.5	Hemi	9' 10" 2997.2	– –	5' 9 3/8" 1762.1	15" 381	5' 0" 1524	953 432.3	25	5
68286	500 Gallon Underground SR Storage Tank	500 1892.7	37.5" 952.5	Hemi	9' 10" 2997.2	4' 8 1/2" 1435.1	– –	15" 381	5' 0" 1524	949 430.5	25	5
68277	1000 Gallon Underground LR Storage Tank	1000 3785.4	41" 1041.4	Hemi	15' 11" 4851.4	– –	6' 3/16" 1849.4	16 1/4" 412.8	9' 0" 2743.2	1812 821.9	12	4
68287	1000 Gallon Underground SR Storage Tank	1000 3785.4	41" 1041.4	Hemi	15' 11" 4851.4	5' 0" 1524	– –	16 1/4" 412.8	9' 0" 2743.2	1793 813.3	12	4

† Federal, state or local regulations may contain specific applicable requirements for protective coatings and cathodic protection. The purchaser and installer are responsible for compliance with such federal, state, local and NFPA industry regulations, including, but not limited to, proper purging prior to putting into service. Cathodic protection is required. Coating(s) must be continuous, uninterrupted and must comply with local, state or national codes or regulations.

