

- WOOD SHALL NOT REST UPON MASONRY WITHIN 1 INCHES OF THE GROUND.
- THERE SHALL INTERPOSE BETWEEN THE WOOD AND THE MASONRY A SOLID CONTINUOUS LAYER OF SOLID BLOCK OR CEMENT MORTAR AT LEAST 4 INCHES THICK, OR A HOOD ALONG THE EDGES OF THE MASONRY.
- NO WOOD WITHIN 4 FEET OF THE GROUND SHALL BE ALLOWED TO COME IN CONTACT WITH PIPING, OR OTHER OBJECTS UNLESS THEY HAVE BEEN FITTED WITH METAL SHIELDS TO BLOCK THE SHELTER TUBES OF TERMINES
- WOOD STUD MUST BE SPACED 16 INCHES ON CENTERS
- STUD MUST BE BOLTED TO FOUNDATION WITH BOLTS OF NOT LESS THAN ONE-HALF INCH IN DIAMETER AT 6 FEET MAXIMUM CENTERS. MINIMUM EMBEDDED TO A DEPTH OF NOT LESS THAN 3 INCHES IN PLACED CONCRETE LESS THAN 11 INCHES IN WIDTH OF ALL WALL SUPPORTED THEREON PRESSURE TREATED JOISTS 4\"/>
- PROVIDE DOUBLE JOISTS UNDER OVERSIZE BATHROOM TUBS.
- PROVIDE 16\"/>

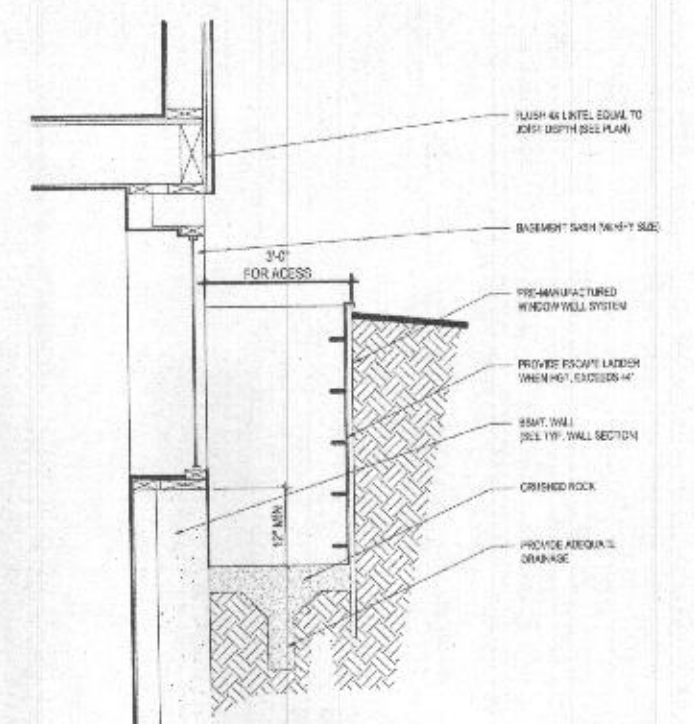

WINDOW WELL DETAILS

BASEMENT FLOOR PLAN

1/4" = 1' - 0"

RECEIVED

APR 11 2023

PLAN REVIEW DIVISION

PRIVATE RESIDENTIAL HOME
 6530 HAVILAND MILL ROAD,
 CLARKSVILLE MD 21029



PROACTIVE DESIGN + BUILDING SYSTEMS INC.
 6805 LIBERTY ROAD, BALTIMORE MARYLAND 21287
 P: (410) 230-9107
 F: (410) 238-0700
 EMAIL: INFO@PROACTIVEDBS.COM
 WEB SITE: WWW.PROACTIVEDBS.COM

STRUCTURAL ENGINEER
 ASST CONSULTANT INC
 1784 JAMES AVENUE
 BILLCOTT CITY, MD 21043
 TEL: (410) 499-2402

CIVIL ENGINEERS
 FREDERICK, DEBERT & ASSOCIATES, INC.
 128 S. POTOMAC ST., HAGERSTOWN MD 21740
 TEL: (201) 791-3860
 EMAIL: AFAGER@F&A-INC.COM



Seal:
 PROFESSIONAL CERTIFICATION. I HEREBY CERTIFY THAT THESE DOCUMENTS WERE PREPARED OR APPROVED BY ME AND THAT I AM DULY LICENSED PROFESSIONAL ARCHITECT UNDER THE LAWS OF THE STATE OF MARYLAND. LICENSE No. 18582, EXPIRATION 04/30/2024.

Job No:	21006	
Drawn by:	Author	
Checked by:	Checker	
Date:	03/14/2023	
No.	Description	Date
1	Revised	02/22/2023

BASEMENT PLAN
 PERMIT SET
 Sheet No. **A103**

