 WATER WELL ABANDONMENT-SEALING REPORT FORM

SUBMIT COPIES OF COMPLETED FORM TO:

- * COUNTY ENVIRONMENTAL AGENCY (contact MDE, WMA if address needed)
- * WELL OWNER
- * MDE, WATER MANAGEMENT ADMINISTRATION, WELL PROGRAM

OK MB 4/27/2024

DATE WELL ABANDONED: 4-16-24 (month/day/year)

* PERMIT NUMBER OF ABANDONED WELL (if any) _____

* PERMIT NUMBER OF REPLACEMENT WELL: _____

* PERSON ABANDONING WELL: Ben Creasey (073) WELL DRILLER'S LICENSE NUMBER: 587
 CIRCLE: MWD / MSD / MGD

* OWNER'S NAME: Howard county md

* WELL LOCATION:
 COUNTY: Howard
 NEAREST TOWN: Ellicott City
 TAX MAP 0024 BLOCK N/A PARCEL 0312
 SUBDIVISION: 5.1A 4244 Montgomery Rd.
 SECTION: N/A LOT: N/A
 STREET ADDRESS: 4244 Montgomery RD

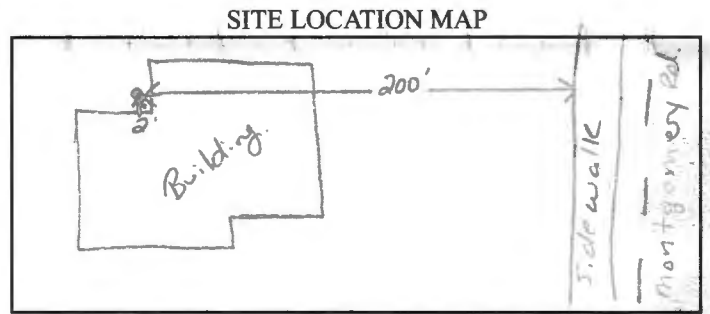

LATITUDE 3 9.254485

LONGITUDE 7 6.819301

* TYPE OF WELL BEING ABANDONED:
 DRILLED JETTED
 BORED HAND DUG
 OTHER (specify) _____

* USE CODE:
 DOMESTIC MUNICIPAL/PUBLIC
 IRRIGATION INDUSTRIAL
 TEST/OBSERVATION GEOTHERMAL

* TYPE OF CASING:
 STEEL PLASTIC
 CONCRETE OTHER (specify) _____

SIZE OF CASING: 6 INCHES IN DIAMETER

DEPTH OF WELL: 110 FEET DEEP

WAS ANY CASING REMOVED? YES NO
 If yes, length removed, in feet: _____

WAS CASING RIPPED OR PERFORATED? YES NO

SIGNATURE: Steph DeKal LICENSE# 587

LOG OF SEALING MATERIAL

MATERIAL	FEET	
	FROM	TO
6 bags well grout DF	110'	0' TOC
VOLUME OF MATERIAL USED		
<u>165 gallons</u>		

Pursuant to § 10-624 of the State Govt. Article of the Maryland Code, personal info requested on this form is used in processing this form pursuant to COMAR 26.04.04. Failure to provide the info may result in this form not being processed. You have the right to inspect, amend, or correct this form. The Maryland Department of the Environment is subject to the Maryland Public Information Act. This form may be made available on the Internet via MDE's website and is subject to inspection or copying, in whole or in part, by the public and other governmental agencies, if not protected by federal or State Law.

CIRCLE: MWD / MSD / MGS 4-30-24 DATE

WATER WELL ABANDONMENT-SEALING REPORT FORM

SUBMIT COPIES OF COMPLETED FORM TO:

- * COUNTY ENVIRONMENTAL AGENCY (contact MDE, WMA if address needed)
- * WELL OWNER
- * MDE, WATER MANAGEMENT ADMINISTRATION, WELL PROGRAM

OK MD 03/27/2024

DATE WELL ABANDONED: 4-16-2024 (month/day/year)

* PERMIT NUMBER OF ABANDONED WELL (if any) _____

* PERMIT NUMBER OF REPLACEMENT WELL: _____

* PERSON ABANDONING WELL: Ben creasey (AWD 83) WELL DRILLER'S LICENSE NUMBER: 587

CIRCLE: MWD / MSD / MGD

* OWNER'S NAME: Howard County MD

SITE LOCATION MAP

* WELL LOCATION:
 COUNTY: Howard
 NEAREST TOWN: Ellicott City
 TAX MAP 0024 BLOCK N/A PARCEL 0312
 SUBDIVISION: 51A 4244 montgomery Rd.
 SECTION: N/A LOT: N/A
 STREET ADDRESS: 4244 montgomery Rd.

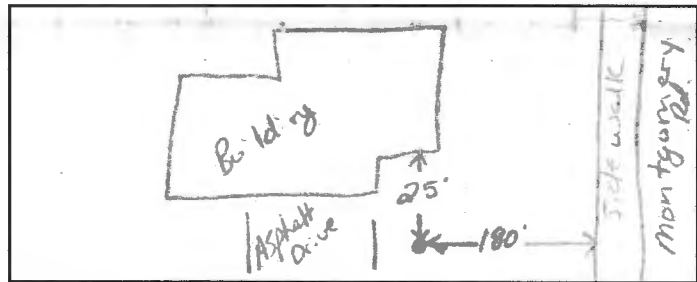

LATITUDE 3 9 . 2 5 4 2 2 9

LONGITUDE 7 6 . 8 1 8 6 . 8 6

LOG OF SEALING MATERIAL

* TYPE OF WELL BEING ABANDONED:
 DRILLED _____ JETTED
 _____ BORED _____ HAND DUG
 _____ OTHER (specify) _____

MATERIAL	FEET	
	FROM	TO
2 bags of Hole plug.	14'	0' TOC
VOLUME OF MATERIAL USED		
9.1 gallons		

* USE CODE:
 _____ DOMESTIC _____ MUNICIPAL/PUBLIC
 _____ IRRIGATION _____ INDUSTRIAL
 YES/OBSERVATION _____ GEOTHERMAL

* TYPE OF CASING:
 _____ STEEL _____ PLASTIC
 _____ CONCRETE _____ OTHER (specify) _____

SIZE OF CASING: 4" INCHES IN DIAMETER

DEPTH OF WELL: 14' FEET DEEP

WAS ANY CASING REMOVED? _____ YES NO
 If yes, length removed, in feet: _____

WAS CASING RIPPED OR PERFORATED? YES _____ NO

SIGNATURE-MASTER WELL DRILLER OR SUPERVISING SANITARIAN Steph [Signature] LICENSE# 587

MWD MSD / MGS 4-30-24
 CIRCLE ONE DATE

COUNTY

Pursuant to § 10-624 of the State Govt. Article of the Maryland Code, personal info requested on this form is used in processing this form pursuant to COMAR 26.04.04. Failure to provide the info may result in this form not being processed. You have the right to inspect, amend, or correct this form. The Maryland Department of the Environment is subject to the Maryland Public Information Act. This form may be made available on the Internet via MDE's website and is subject to inspection or copying, in whole or in part, by the public and other governmental agencies, if not protected by federal or State Law.