

PERMIT NUMBER: B 22000208

DATE ACCEPTED:



# RESIDENTIAL BUILDING PERMIT APPLICATION

RECEIVED

HOWARD COUNTY DEPARTMENT OF INSPECTIONS, LICENSES, AND PERMITS

3430 COURT HOUSE DRIVE, ELLICOTT CITY, MD 21043 - PHONE: (410) 313-2455 OPTION #4

JAN 27 2022

www.howardcountymd.gov

### BUILDING SITE ADDRESS REQUIRED

Street Address: 14008 Triadelphia Road Unit: \_\_\_\_\_  
 City: Glenelg State: MD Zip Code: 21737  
 Subdivision/Village/Complex Name: \_\_\_\_\_ SDP/WP/BA #: \_\_\_\_\_  
 Lot: \_\_\_\_\_ Tax Map: \_\_\_\_\_ Parcel: \_\_\_\_\_ Grading Permit #: \_\_\_\_\_

### DESCRIPTION OF WORK REQUIRED

Existing Use: Existing Barn Proposed Use: New Barn Estimated Cost: \$ 40,000.00  
 Trade Work to Be Completed (Separate Permits Required):  Mechanical (HVACR)  Electrical  Plumbing  None  
 New barn construction (Exterior) 20' x 36'  
 Demo existing 20 x 30 Barn to <sup>ulterior</sup> move to new <sub>to new</sub>

### PROPERTY OWNER INFORMATION REQUIRED

Owner(s) Name(s) (As it appears on tax records): Tomas A. Lawson Primary Residence:  Yes  No  
 Owner's Street Address: 14008 Triadelphia Road  
 City: Glenelg State: \_\_\_\_\_ Zip Code: 21737  
 Phone: 202-365-0620 Email: Tlawson@singerquipment.com

### APPLICANT NAME REQUIRED - INDIVIDUAL WHO SIGNS THIS APPLICATION

Business Name: Cahill Design Build Contact Name: Fatima Guevara  
 Street Address: 5011 Olney Laytonsville Road, Suite B  
 City: Olney State: MD Zip Code: 20832  
 Phone: 240-483-1914 Email: Fatima9@cahillcompanies.com

### CONTRACTOR INFORMATION REQUIRED

Business Name: Botanical Decorators - The Cahill Companies  
 Licensee's Name: Chris Cahill License #: 129799  
 Street Address: 5011 Olney Laytonsville Road, Suite B  
 City: Olney State: MD Zip Code: 20832  
 Phone: 301-674-0911 Email: CHRISC@cahillcompanies.com

### ARCHITECT/ENGINEER INFORMATION INDIVIDUAL WHO SIGNED PLANS, IF APPLICABLE

Business Name: \_\_\_\_\_ Name: \_\_\_\_\_  
 Street Address: \_\_\_\_\_  
 City: \_\_\_\_\_ State: \_\_\_\_\_ Zip Code: \_\_\_\_\_  
 Phone: \_\_\_\_\_ Email: \_\_\_\_\_

### BUILDING CHARACTERISTICS REQUIRED

Primary Structure:  SF Dwelling  SF Townhouse  SF Duplex  Mobile Home  Multi-Family Dwelling (MF\*) Condo:  Yes  No  
 Utilities:  Electric  Gas Water Supply:  Public  Private (Well) Sewage Disposal:  Public  Private (Septic)  
 Heating System:  Electric  Natural Gas  Propane  Other: \_\_\_\_\_ Roadside Tree Project:  No  Yes: # \_\_\_\_\_  
 Sprinkler System:  NFPA 13  NFPA 13R  NFPA 13D  None Fire Alarm System:  Yes  No  Voice Evac

### ADDITIONAL RESIDENTIAL INFORMATION (PLEASE SELECT/COMPLETE ALL THAT APPLY)

Model Name & Options:  
 # of Bedrooms (SF): \_\_\_\_\_ # of efficiency units (MF\*): \_\_\_\_\_ # of 1 BR (MF\*): \_\_\_\_\_ # of 2 BR (MF\*): \_\_\_\_\_ # of 3 BR (MF\*): \_\_\_\_\_  
 # Rooms: \_\_\_\_\_ # Full Baths: \_\_\_\_\_ # Half Baths: \_\_\_\_\_ # Fireplaces: \_\_\_\_\_  
 Garage/Carport Info:  Attached Garage  Detached Garage  Integral Garage  Carport  None  
 Basement/Foundation Info:  Slab on Grade  Post & Pier  Unfinished Basement  Finished Basement:  Full or  Partial  
 1<sup>st</sup> Fl Width: \_\_\_\_\_ 1<sup>st</sup> Fl Depth: \_\_\_\_\_ 2<sup>nd</sup> Fl Width: \_\_\_\_\_ 2<sup>nd</sup> Fl Depth: \_\_\_\_\_ Bsmt Width: \_\_\_\_\_ Bsmt Depth: \_\_\_\_\_  
 Energy Method:  Prescriptive  Performance  UA Alternative  ERI Gross Area: 770 sq ft Occupiable Area: 770 sq ft

### AGREEMENT/ DISCALIMER REQUIRED

THE UNDERSIGNED HEREBY CERTIFIES AND AGREES AS FOLLOWS: (1) THAT HE/SHE IS AUTHORIZED TO MAKE THIS APPLICATION; (2) THAT THE INFORMATION IS CORRECT; (3) THAT HE/SHE WILL COMPLY WITH ALL REGULATIONS OF HOWARD COUNTY WHICH ARE APPLICABLE THERETO; (4) THAT HE/SHE WILL PERFORM NO WORK ON THE ABOVE REFERENCED PROPERTY NOT SPECIFICALLY DESCRIBED IN THIS APPLICATION; (5) THAT HE/SHE GRANTS COUNTY OFFICIALS THE RIGHT TO ENTER ONTO THIS PROPERTY FOR THE PURPOSE OF INSPECTING THE WORK PERMITTED AND POSTING NOTICES.

APPLICANT'S ORIGINAL SIGNATURE DATE SIGNED 1-21-2022

### FOR OFFICE USE ONLY

CHECKS PAYABLE TO: DIRECTOR OF FINANCE OF HOWARD COUNTY

AGENCIES REQUIRED/APPROVALS:  
 PR  DPZ  DED  Health  SHA  CID  
 SUBMITTAL FEES: 2500 PAYMENT: \_\_\_\_\_ ACCEPTED BY:

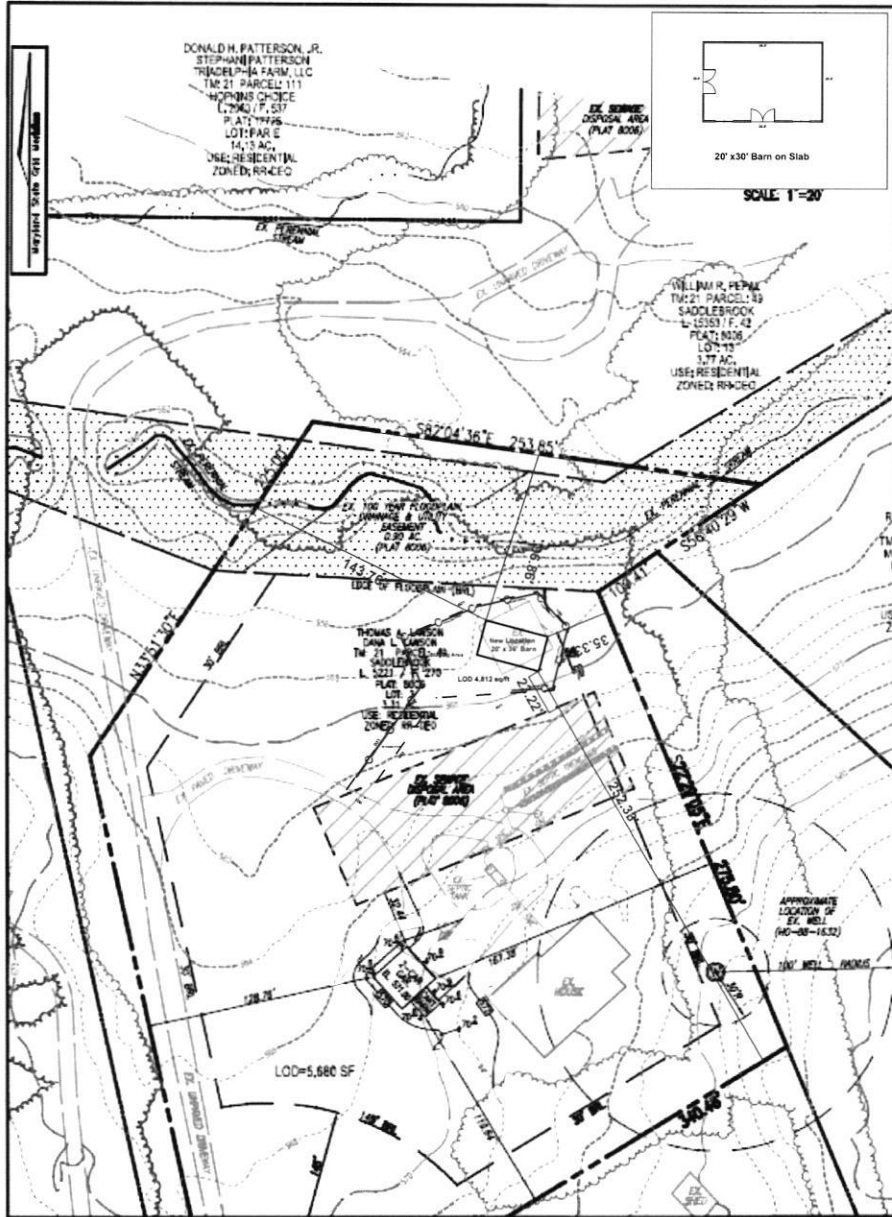

SCALE 1"=50'

MATCHLINE - SEE SHEET 1

PLOT PLAN  
SCALE 1"=50'

SCALE	AS SHOWN	<p><b>PLOT PLAN FOR BUILDING PERMIT</b>  <b>LAWSON PROPERTY</b> – Free Standing Barn Replacement          SADDELBROOK - LOT 2          14008 TRIADDELPHIA ROAD          GLENELG, MD 21737          3.31 AC.</p> <p>PARCEL 48 ZONED RR-CEO L 5221 / F 270 HOWARD COUNTY, MARYLAND</p>
DRAWN BY	JMR	
CHECKED BY	PHV	
DATE	SEPTEMBER, 2020	
W. O. #	46392	
SHEET#	2 OF 2	<p>PLAT 8008 EIN ELECTION DISTRICT TAX MAP 21 DIST: 18</p>

2 [Drawing Title]  
Scale: 1/32" = 1'-0"

PROJECT  
14008 Triadelphia Road  
Glenelg, MD 21737  
PROJECT NUMBER  
11115  
Proposed Plan  
CJ Cahill  
DATE  
SCALE  
DRAWN BY  
CHECKED BY  
DATE

# CAHILL DESIGN-BUILD

www.BotanicalDecorators.com 5011 Olney-Laytonville Road, Suite B, Olney MD 20832 Phone: 301.948.6625

NOT TO SCALE

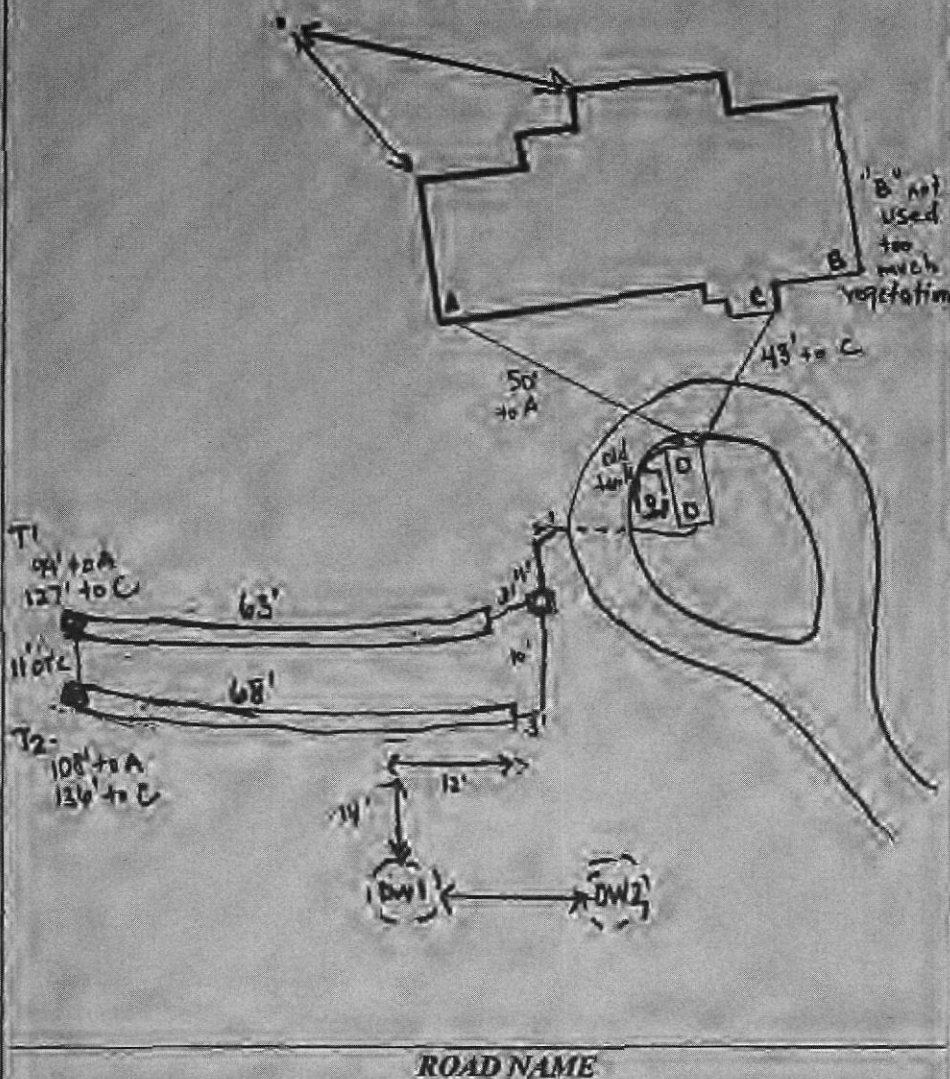

TRENCH/DRAINFIELD DATA		
WIDTH	INLET	BOTTOM
3'	3'	6'
NUMBER OF TRENCHES	2	
TOTAL LENGTH	128'	
ABSORPTION AREA	128' + Sidewall	
DISTRIBUTION BOX LEVEL	yes	
DISTRIBUTION BOX BAFFLE	yes	
DISTRIBUTION BOX PORT	yes	

SEPTIC TANK DATA	
SEPTIC TANK LEVEL	yes
MANUFACTURER	Babylon
CAPACITY	1500 GAL
SEAM LOC	top
TANK LID DEPTH	2.5'
BAFFLES	front/back
BAFFLE FILTER	-
MANHOLE LOC	front/back
6" PORT LOC	-
WATERTIGHT TEST	-
SLOTTED	yes
DATE ON LID	3/13/19

PUMP/SEPTIC TANK LEVEL	
MANUFACTURER	
CAPACITY	GAL
SEAM LOC	
TANK LID DEPTH	
BAFFLES	
BAFFLE FILTER	
MANHOLE LOC	
6" PORT LOC	
WATERTIGHT TEST	
SLOTTED	
DATE ON LID	

PRE-CONSTRUCTION: 4/22/19 OK to run 2 x 63' trenches on contour running above present (A) Pump/collapse one Drywell (B) 5/1/19 for slotted 2.5' drilled w/ rubble and needs to be replaced w/ new 1500g 2-comp tank next to the S.T. Full to trench should not be compressed (K)

INSTALLATION: 4/30/19-site inspection contractor onsite tank set working on connections, baffles in place, tank slotted, old tank still full of liquid (C) 5/1/19-site inspection contractor onsite, 1st trench started and ran into stone for drywell of rain garden, will not continue. 1st trench will be below this one and the 2nd trench below that, specs the same. Usable trench #1 being constructed, 3ft wide, 3ft inlet, 6ft. bottom, stone looks good, Dbox set but location will change because trench locations changed: ok to continue. (D) Septic line bored under driveway (E) 5/2/19-site inspection contractor onsite, 2nd trench completed, d box moved to allow for adjusted trench locations, 2 old dry wells were located and both were being pumped out and they will be crushed and filled in for abandonment. 2nd trench looks good, same specs but a little longer than the first trench. (F)

FINAL INSPECTOR Ryan Rappaport DATE OF APPROVAL 5/2/19

LOT 3

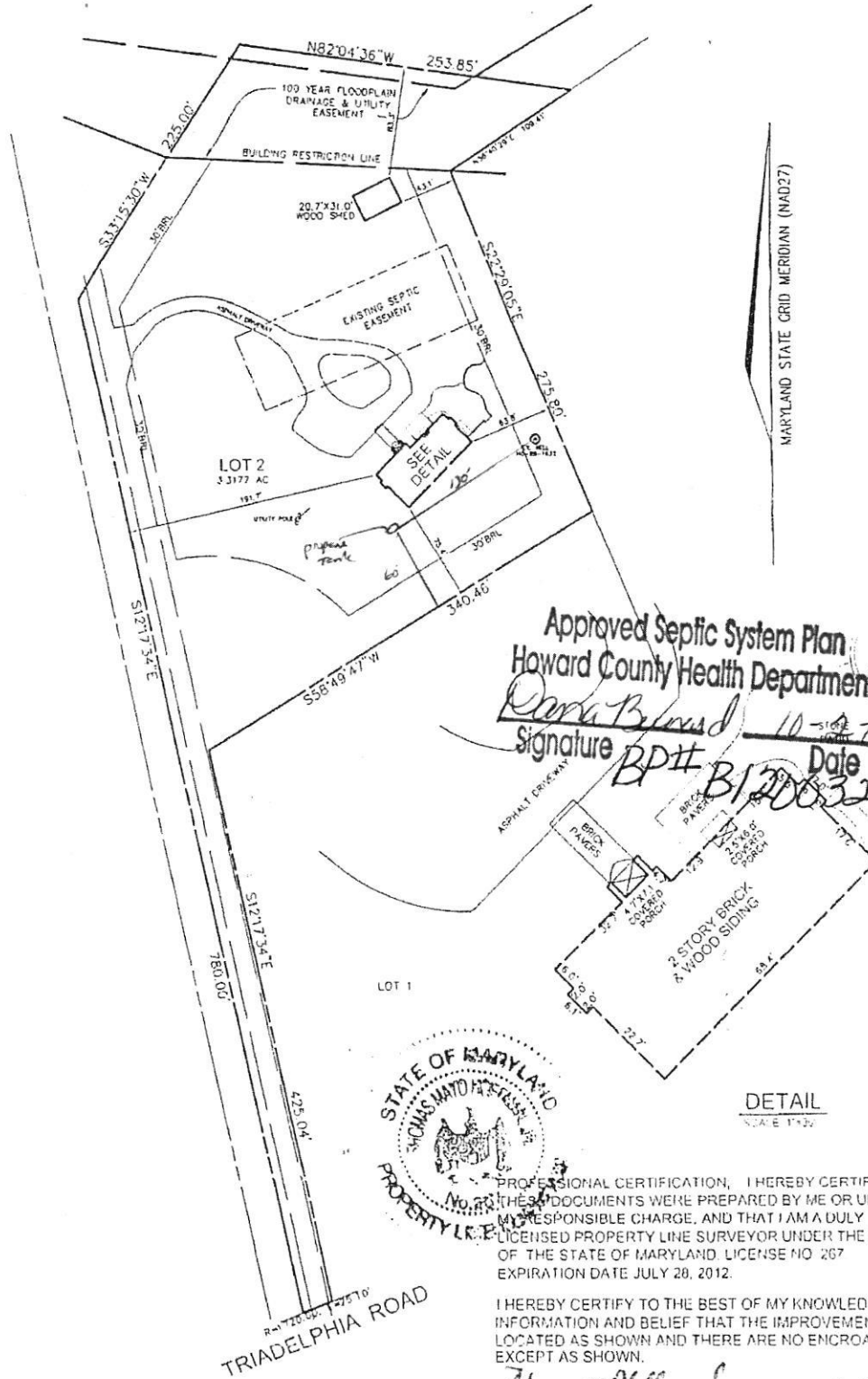

MARYLAND STATE GRID MERIDIAN (NAD27)

Approved Septic System Plan  
Howard County Health Department

*Diana Bruns*  
Signature Date  
*BP# B12003208*



PROFESSIONAL CERTIFICATION, I HEREBY CERTIFY THAT THESE DOCUMENTS WERE PREPARED BY ME OR UNDER MY RESPONSIBLE CHARGE, AND THAT I AM A DULY LICENSED PROPERTY LINE SURVEYOR UNDER THE LAWS OF THE STATE OF MARYLAND, LICENSE NO 267 EXPIRATION DATE JULY 28, 2012.

I HEREBY CERTIFY TO THE BEST OF MY KNOWLEDGE, INFORMATION AND BELIEF THAT THE IMPROVEMENTS ARE LOCATED AS SHOWN AND THERE ARE NO ENCROACHMENTS EXCEPT AS SHOWN.

*Thomas M. Hoffman Jr.*  
THOMAS M. HOFFMAN JR., PROPERTY LINE SURVEYOR #267 DATE *8-21-12*

BE THAT IS OF BENEFIT TO A CONSUMER ONLY INSURE AS IT IS REQUIRED BY THE LENDER OR TITLE INSURANCE COMPANY OR IF A LENDER IS INVOLVED IN A FINANCED TRANSACTION, FINANCING OR REFINANCING. THIS PLAN IS NOT TO BE RELIED UPON FOR THE ESTABLISHMENT OR LOCATION OF FENCES, GARDENS, BENCHES, OR OTHER IMPROVEMENTS. THIS PLAN DOES NOT PROVIDE THE ACCURATE INDICATION OF PROPERTY BOUNDARY LINES. THIS SUCH CERTIFICATION MAY NOT BE USED FOR THE TRANSFER OF TITLE OR SECURING FINANCING OR REFINANCING. THIS PLAN CONTAINS A TOLERANCE OF ACCURACY OF 0.2' MORE OR LESS.

SCALE 1" = 100'	DATE 08/20/2012	ROBERT H. VOGEL ENGINEERING, INC. ENGINEERS - SURVEYORS - PLANNERS 8407 MAIN STREET ELLICOTT CITY, MARYLAND 21043 TEL: 410-461-7666 FAX: 410-461-8961	FINAL LOCATION DRAWING 14008 TRIADELPHIA ROAD LOT 2 SADDLEBROOK PLAT NO. 8006 FORTH ELECTION DISTRICT HOWARD COUNTY, MARYLAND
DESIGNED BY S.D.A.	CHECKED BY T.M.H.		
PROJECT NUMBER 3006	JOB NUMBER 12-49.00		

2878

SEQUENCE NO. (DP USE ONLY)

STATE OF MARYLAND APPLICATION FOR PERMIT TO DRILL WELL please print or type

STATE PERMIT NUMBER

HO-88-1632

fill in this form completely

Date Received (APA)

103090

OWNER INFORMATION

Thomas MARINE

14005 TRIDELPHIA RD

Cleming MD 21737

DRILLER INFORMATION

Frank Delph 453

Frank Delph Well Drilling Inc

18234 Pentagon Rd Mt Airy MD

Frank Delph 10/30/90

WELL INFORMATION

APPROX. PUMPING RATE (GAL. PER MIN.) 5

AVERAGE DAILY QUANTITY NEEDED (GAL. PER DAY) 500

USE FOR WATER (CIRCLE APPROPRIATE BOX)

- D HOME (SINGLE OR DOUBLE HOUSEHOLD UNIT ONLY)
F FARMING (LIVESTOCK WATERING & AGRICULTURAL IRRIGATION)
I INDUSTRIAL, COMMERCIAL, STATE AND FEDERAL GOV. OTHER (REQUIRES APPROPRIATION PERMIT)
P PUBLIC OR PRIVATE WATER COMPANY (REQUIRES APPROPRIATION PERMIT AND STATE HEALTH DEPARTMENT APPROVAL)
T TEST, OBSERVATION, MONITORING (MAY REQUIRE APPROPRIATION PERMIT)

APPROXIMATE DEPTH OF WELL 200 FEET

APPROXIMATE DIAMETER OF WELL 6 INCH

METHOD OF DRILLING (circle one)

- BORED (or Augered)
JETTED
Jetted & DRIVEN
AIR-ROTary
AIR-PERCussion
ROTARY (Hydraulic Rotary)
CABLE
REVERSE-ROTary
DRIVE-POINT

REPLACEMENT OR DEEPEMED WELLS (CIRCLE APPROPRIATE BOX)

- N THIS WELL WILL NOT REPLACE AN EXISTING WELL
Y THIS WELL WILL REPLACE A WELL THAT WILL BE ABANDONED AND SEALED
S THIS WELL WILL REPLACE A WELL THAT WILL BE USED AS A STANDBY
D THIS WELL WILL DEEPEM AN EXISTING WELL
PERMIT NUMBER OF WELL TO BE REPLACED OR DEEPEMED (IF AVAILABLE)

Not to be filled in by driller (OEP USE ONLY)

APPROX. PERMIT NUMBER GAP

FORCE MR PERMIT No. HO-88-1632

SPECIAL CONDITIONS 534-5135

LOCATION OF WELL

Howard

Saddle BROOK

SECTION LOT 2

Cleming

MILES FROM TOWN (enter 0 if in town) 1 MI

DIRECTION OF WELL FROM TOWN (CIRCLE BOX)

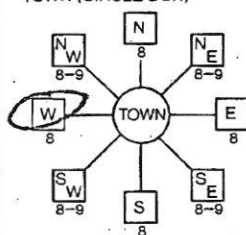

TRidELPHIA

ON WHICH SIDE OF ROAD (CIRCLE APPROPRIATE BOX)



DISTANCE FROM ROAD 400

ENTER FT or MI FT

NOT TO BE FILLED IN BY DRILLER HEALTH DEPARTMENT APPROVAL

Howard COUNTY NAME RW-46538 COUNTY NO.

STATE SIGNATURE DATE ISSUED 103090

Mark E. Rifkin 4/30/91

NORTH GRID 521000 EAST GRID 0800000

SHOW MAJOR FEATURES OF BOX & LOCATE WELL WITH AN X

SOURCES OF DRILLING WATER 1. well

WRITE THE BOX NUMBER FROM THE MAP HERE

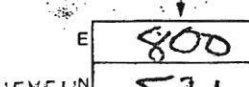

DRAW A SKETCH BELOW SHOWING LOCATION OF WELL IN RELATION TO NEARBY TOWNS AND ROADS AND GIVE DISTANCE FROM WELL TO NEAREST ROAD JUNCTION

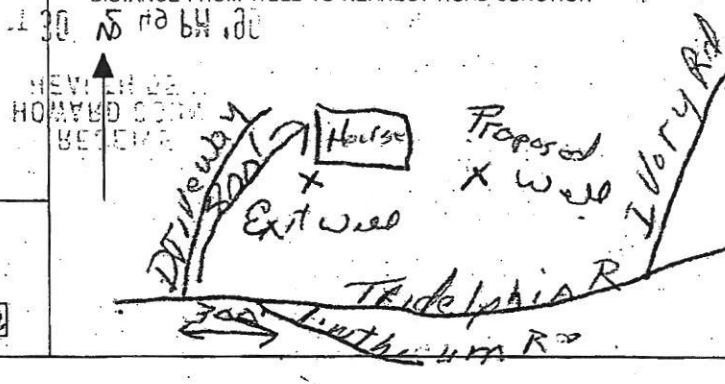

COUNTY

**LAWSON ENTERTAINING BARN**  
 14008 TRIADELPHIA ROAD  
 GLENELG, MD 21737

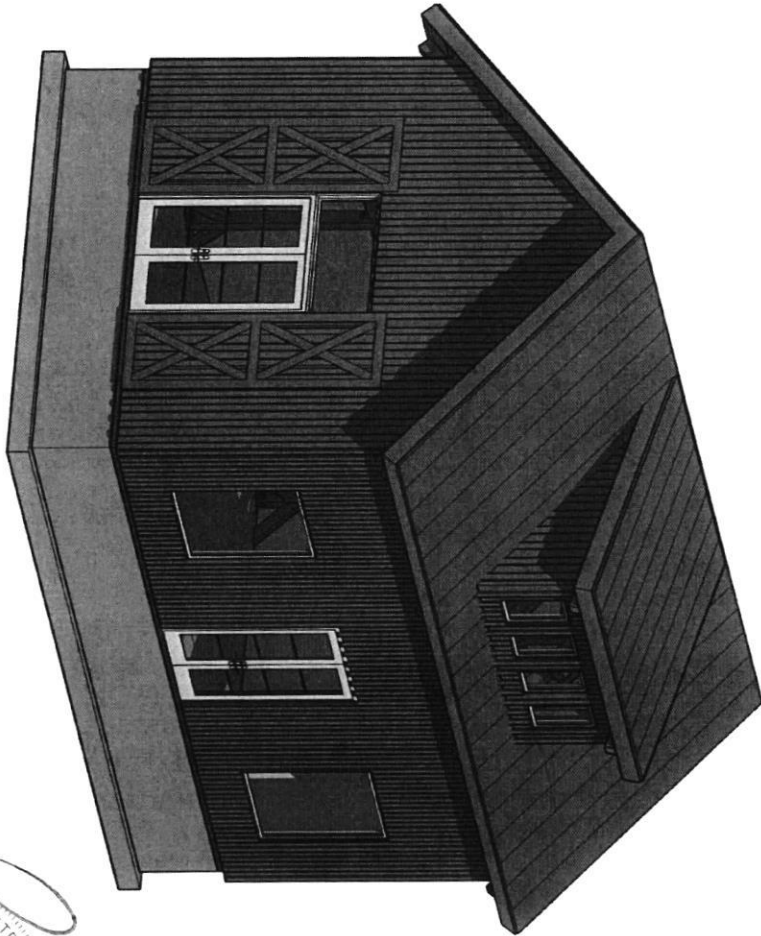

STRUCTURAL DETAILS ONLY  
 ENGINEERED BY  
**ENGINEERING & TECHNICAL SERVICES**



**SHEET INDEX**

000	COVER SHEET
001	GENERAL NOTES AND CODES
002	SCHEDULES AND ASSEMBLIES
100	FOUNDATION PLAN
101	POST LAYOUT PLAN
102	ROOF FRAMING PLAN
201	3D BENT FRAMING
301	BENT ELEVATION
302	BENT ELEVATION
303	BENT ELEVATION
304	PURLIN LAYOUT
305	PURLIN LAYOUT
401	STRUCTURAL DETAILS
402	STRUCTURAL DETAILS
403	STRUCTURAL DETAILS
501	MAIN FLOOR PLAN
601	EXTERIOR ELEVATIONS
602	EXTERIOR ELEVATIONS
603	EXTERIOR ELEVATIONS
701	BUILDING SECTIONS
801	DETAILS
802	DETAILS
803	DETAILS
804	DETAILS
901	3D VIEWS

<p><b>PROJECT NAME:</b>  <b>LAWSON ENTERTAINING BARN</b>  <b>CHRIS CAHILL</b></p> <p>14008 TRIADELPHIA ROAD        GLENELG, MD 21737</p> <p><b>SHEET NUMBER:</b>  <b>000</b></p>	<p><b>SHEET NAME:</b>  <b>COVER SHEET</b></p> <p><b>REVISIONS:</b></p> <table border="1" style="width: 100%; border-collapse: collapse;"> <thead> <tr> <th style="width: 10%;">NO.</th> <th style="width: 70%;">DESCRIPTION</th> <th style="width: 20%;">DATE</th> </tr> </thead> <tbody> <tr> <td> </td> <td> </td> <td> </td> </tr> </tbody> </table>	NO.	DESCRIPTION	DATE				<p>© Permission to reproduce all or part of this drawing is hereby granted solely for the limited purpose of construction of this project or archiving. Unauthorized copying, disclosure or reproduction use without written permission of LEGACY POST &amp; BEAM is prohibited by copyright law.</p>	<p><b>DATE:</b>        09/30/2021</p> <p><b>PROJECT NO:</b>        CCA0621</p> <p><b>DRAWN BY:</b>        AT</p>	 <p>2020 E. Annapolis Rd.        Farmersville, NE 68025</p>
NO.	DESCRIPTION	DATE								

**CODE INFORMATION**

- 2018 INTERNATIONAL BUILDING CODE
- LOCAL CODES AND JURISDICTIONS
- GROUND SNOW LOAD: 40 PSF
- ROOF SNOW/LIVE LOAD: 40 PSF
- WIND LOAD: 115 MPH
- EXPOSURE: C
- SEISMIC DESIGN CATEGORY: B
- IMPORTANCE CATEGORY: II
- SOIL BEARING CAPACITY: 1500 PSF (ASSUMED)

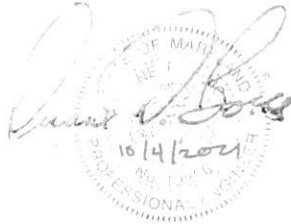

STRUCTURAL DETAILS ONLY  
 ENGINEERING & TECHNICAL SERVICES

**GENERAL NOTES**

1. THESE DRAWINGS PROVIDE SUGGESTED DESIGNS AND MATERIALS ONLY. ADDITIONAL PROFESSIONAL SERVICES MAY BE REQUIRED TO MODIFY THESE PLANS TO YOUR SPECIFIC PROJECT SITUATION.
2. LOCAL BUILDING CODE REQUIREMENTS TAKE PRECEDENCE OVER THE STANDARD INFORMATION SHOWN ON THESE PLANS. IT IS THE SOLE RESPONSIBILITY OF THE OWNER OR THE CONTRACTOR TO COMPLY WITH LOCAL BUILDING CODE AND REGULATIONS, SOIL CONDITIONS, FROST LINE DEPTH, HIDDEN CONDITIONS AND GRADE VARIATIONS SHALL BE CONSIDERED WHEN DETERMINING THE SIZE OF FOOTINGS AND RELATED DETAILS. FOOTINGS AND DETAILS SHOWN ARE FOR ILLUSTRATION PURPOSES ONLY.
3. EVERY EFFORT HAS BEEN MADE TO ELIMINATE ERRORS; HOWEVER, LEGACY POST AND BEAM DOES NOT GUARANTEE AGAINST DISCREPANCIES. IT IS THE RESPONSIBILITY OF THE CONTRACTOR TO VERIFY THE ACCURACY OF ALL DETAILS AND DIMENSIONS AND BE RESPONSIBLE FOR THEM TO CONFORM TO ACTUAL PROJECT CONSTRUCTION CONDITIONS.
4. FOLLOW THESE DRAWINGS, DETAILS AND DIMENSIONS. IF YOU ENCOUNTER A DISCREPANCY BETWEEN YOUR DRAWINGS AND ACTUAL FIELD CONDITIONS, STOP AND CONTACT LEGACY POST AND BEAM FOR HOW TO PROCEED OR IF ADDITIONAL INFORMATION IS REQUIRED.
5. REFER TO LEGACY POST AND BEAM CONSTRUCTION GUIDE TO SUPPLEMENT THESE PROJECT PLANS. REFER TO YOUR FINAL SHIPMENT LIST FOR MATERIALS SUPPLIED AND RECOMMENDED LOCATIONS TO MINIMIZE MATERIAL WASTE.
6. ALL TIMBERS ARE ROUGH SAWN UNLESS NOTED OTHERWISE. SILL PLATE IS PRESSURE TREATED 2x (NOM) ON SILL SEALER.
7. WHERE FEASIBLE, INSTALL THE BOLTS IN THE SPLICE PLATE AND SILL BRACKET CONNECTIONS SO THAT THE NUTS CAN BE ACCESSED FROM THE INTERIOR OF THE BUILDING. THE SIDING AND FRAMING MAY NEED TO BE NOTCHED FOR PLATE, BRACKET AND BOLT CLEARANCE.
8. VERIFY ALL DOOR AND WINDOW ROUGH OPENING AND BLOCKING REQUIREMENTS BEFORE FRAMING AND INSTALLATION.
9. EXTERIOR FLASHING, SEALANTS AND BACKER ROD TO BE INSTALLED AT ALL CONNECTIONS BETWEEN ROOFS, WALLS, PROJECTIONS AND / OR PENETRATIONS AS REQUIRED BY GOOD CONSTRUCTION PRACTICES. (FLASHING, SEALANTS AND BACKER ROD TO BE PROVIDED BY OTHER.)
10. ANY MATERIALS SHOWN ON THESE PLANS WHICH ARE LABELED (BY OTHER), NOT WRITTEN IN YOUR CONTRACT OR NOT INCLUDED IN THE SHIPMENT LIST ARE TO BE PROVIDED BY OTHER.
11. CONTRACTOR/OWNER SHALL BE FULLY AND SOLELY RESPONSIBLE FOR, AND HAVE CONTROL OVER, CONSTRUCTION MEANS, METHODS, TECHNIQUES, SEQUENCES, AND PROCEDURES AND FOR COORDINATING ALL PORTIONS OF THE WORK.
12. CONTRACTOR/OWNER SHALL BE FULLY AND SOLELY RESPONSIBLE FOR TEMPORARY BRACING, TEMPORARY SHORING, AND JOBSITE SAFETY.
13. CONCRETE SHALL CONFORM TO A 28-DAY STRENGTH OF 4000 PSI @ SLABS AND 3000 PSI @ WALLS / FOOTINGS. CONCRETE DESIGNED IN ACCORDANCE WITH ACI-318-05 STANDARDS. ALL CONCRETE MUST BE MECHANICALLY CONSOLIDATED. EXPANSION JOINTS PER CONCRETE CONTRACTOR. ALL REINFORCEMENT SHALL BE DEFORMED ASTM A615, GRADE 60.
14. FOUNDATIONS SHOWN ARE GENERAL ILLUSTRATION AND MAY NOT REFLECT ACTUAL FOUNDATION REQUIREMENTS OR ACTUAL SITE CONDITIONS, UNLESS PLANS ARE STAMPED AND SEALED BY LICENSED STRUCTURAL ENGINEER.
15. ALL BENTS AND PURLINS ARE KILN DRIED DOUGLAS-FIR #1, UNLESS NOTED OTHERWISE.
16. BOTTOM OF BENT POSTS ARE INTENTIONALLY LEFT LONG AND MARKED WITH A PENCIL "ZERO" TO INDICATE TYPICALLY TOP OF CONCRETE OR OTHER BEARING MATERIAL PER BENT DESIGN. CONTRACTOR TO CUT POST LENGTH AS REQUIRED TO ALLOW FOR TOP OF CONCRETE VARIANCES, 1 1/2" THICK TREATED SILL PLATE / SILL BLOCK AND 1/4" THICK SILL BRACKET WHERE OCCURS PER POST BASE DETAILS. IT IS THE CONTRACTOR'S RESPONSIBILITY TO VERIFY ALL FIELD CONDITIONS PRIOR TO CUTTING POST LENGTH.



3320 E. Morningside RD.  
 Fremont, NE 68025

DATE: 09/30/2021  
 PROJECT NO: CCA0621  
 DRAWN BY: AT

© Permission to reproduce all or part of this drawing is hereby granted solely for construction of the project as shown on the drawing. No other use, including copying, alteration or construction use without the written consent of LEGACY POST & BEAM is prohibited by copyright law.

SHEET NAME:	
GENERAL NOTES AND CODES	DATE
REVISIONS:	DESCRIPTION
NO.	DATE

PROJECT NAME:  
**LAWSON ENTERTAINING BARN**  
**CHRIS CAHILL**  
 14008 TRIADELPHIA ROAD  
 GLENELG, MD 21737

SHEET NUMBER:  
**001**

ASSEMBLY TYPES	FASTENING SCHEDULE	
<p><b>F1</b> 4" CONCRETE SLAB-ON-GRADE (BY OTHER) 15 MIL (MIN) VAPOR BARRIER (BY OTHER) 4" BASE COURSE (BY OTHER)</p> <p>ROOFING MATERIAL (BY OTHER) 40-YEAR ROOF UNDERLAYMENT</p> <p><b>R1</b> 2" NAIL-BASE PANEL VAPOR BARRIER 1x8 T&amp;G SHEATHING 4x6 ROUGH CUT PURLINS @ 24" OC</p> <p>1x10 ROUGH CUT BOARD w/1x4 ROUGH CUT BATTEN BOARD HOUSE WRAP</p> <p><b>W1</b> 7/16" OSB/PLYWOOD SHEATHING 1 1/2" NAILBASE WALL INSULATION (7/16" OSB + 1" RIGID INSULATION) 1x8 T&amp;G SHEATHING 2x6 (NOM) WOOD GIRTS @ 24" OC</p>	<p><b>CONNECTION</b></p> <p><b>ROOF:</b> PURLINS TO BENT 1x8 T&amp;G SHEATHING TO PURLINS NAIL-BASE TO SHEATHING</p> <p><b>WALL (GIRT FRAMING):</b> 2x6 GIRTS TO BENT POST 1x8 T&amp;G SHEATHING TO GIRTS NAIL-BASE TO SHEATHING 1x10 ROUGH CUT TO NAIL-BASE</p> <p>1x4 ROUGH CUT TO 1x10 (RECOMMENDED)</p> <p><b>KNEE BRACES:</b> LOWER TO BENTS &amp; SILL 4x6 UPPER TO BENTS</p> <p><b>OTHER:</b> ALL BENT FRAMING CONNECTIONS ALL SPLICE PLATE CONNECTIONS</p>	<p><b>FASTENER</b></p> <p>(2) #17x8" CONSTRUCTION LAG @ EACH END (3) 8D RING SHANK (BY OTHER) SEE 800 SERIES SHEETS</p> <p>(2) #17x4" CONSTRUCTION LAG @ EACH END (3) 8D RING SHANK (BY OTHER) (21) SIPTP-4000 SCREWS PER PANEL 8D GALVANIZED RING SHANK (BY OTHER)</p> <p>(4) 10D GALV. RING SHANK @ EACH GIRT (BY OTHER) - SEE BATTEN DETAIL</p> <p>(2) #17x4" CONSTRUCTION LAG @ EACH END (2) #17x6" CONSTRUCTION LAG @ EACH END</p> <p>(2) #17x8" CONSTRUCTION LAG @ EACH CONNECTION - INCLUDING CONNECTIONS w/SPLICE PLATES 1/2" DIA THROUGH BOLTS, UNO.</p>

FOR DETAILS SEE SHEET 001



3220 E. Morningside RD.  
Fremont, NE 68025

DATE: 09/30/2021  
PROJECT NO: CCA0621  
DRAWN BY: AT

© Permission to reproduce all or part of this drawing is hereby granted solely for the limited purpose of construction or archiving. Unauthorized copying, disclosure or construction use without LEGACY POST & BEAM is prohibited by copyright law.

SHEET NAME: SCHEDULES AND ASSEMBLIES	
NO.	DESCRIPTION
DATE	

PROJECT NAME:  
LAWSON ENTERTAINING BARN  
CHRIS CAHILL  
14008 TRIADELPHIA ROAD  
GLENELG, MD 21737

SHEET NUMBER:  
**002**

1 FOUNDATION PLAN  
3/16" = 1'-0"

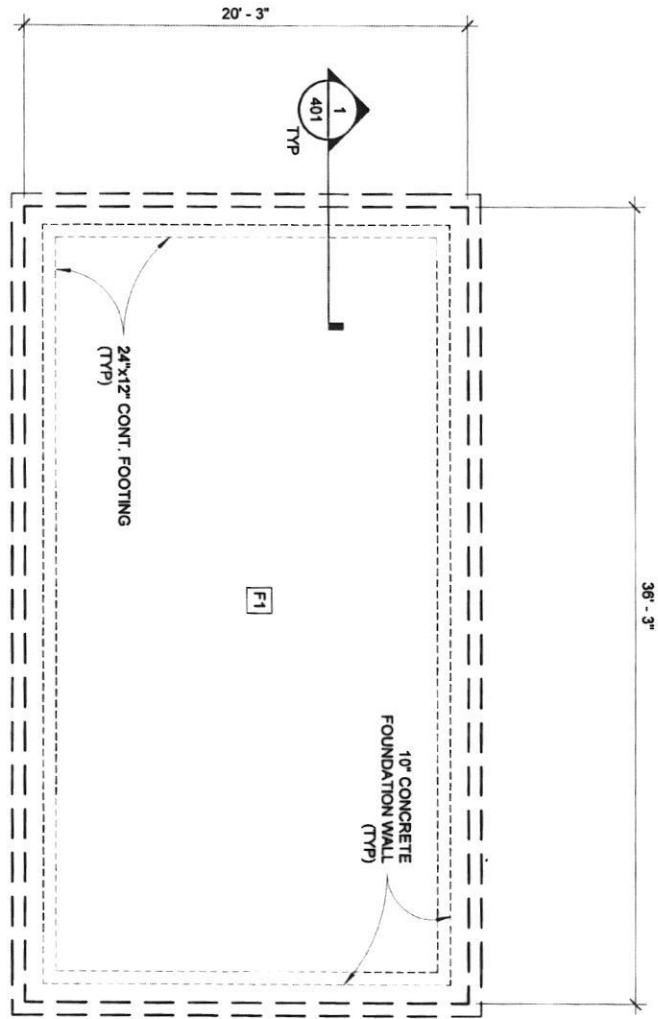

STRUCTURAL DETAILS ONLY  
DESIGNED BY  
ENGINEERING & TECHNICAL SERVICES



PROJECT NAME: <b>LAWSON ENTERTAINING BARN          CHRIS CAHILL</b>  14008 TRIADDELPHIA ROAD GLENELG, MD 21737	SHEET NAME: <b>FOUNDATION PLAN</b>	© Permission to reproduce all or part of this drawing is hereby granted solely for the limited purpose of construction of this project or archiving. Unauthorized copying, disclosure or construction use without written permission of LEGACY POST & BEAM is prohibited by copyright law.	DATE: 09/30/2021	 1320 E. Montgomery Rd. Fremont, NE 68025			
	REVISIONS: <table border="1"> <thead> <tr> <th>NO.</th> <th>DESCRIPTION</th> <th>DATE</th> </tr> </thead> <tbody> <tr> <td> </td> <td> </td> <td> </td> </tr> </tbody> </table>		NO.		DESCRIPTION	DATE	
NO.	DESCRIPTION	DATE					
SHEET NUMBER: <b>100</b>	DRAWN BY: AT						

**1** POST LAYOUT PLAN  
3/16" = 1'-0"

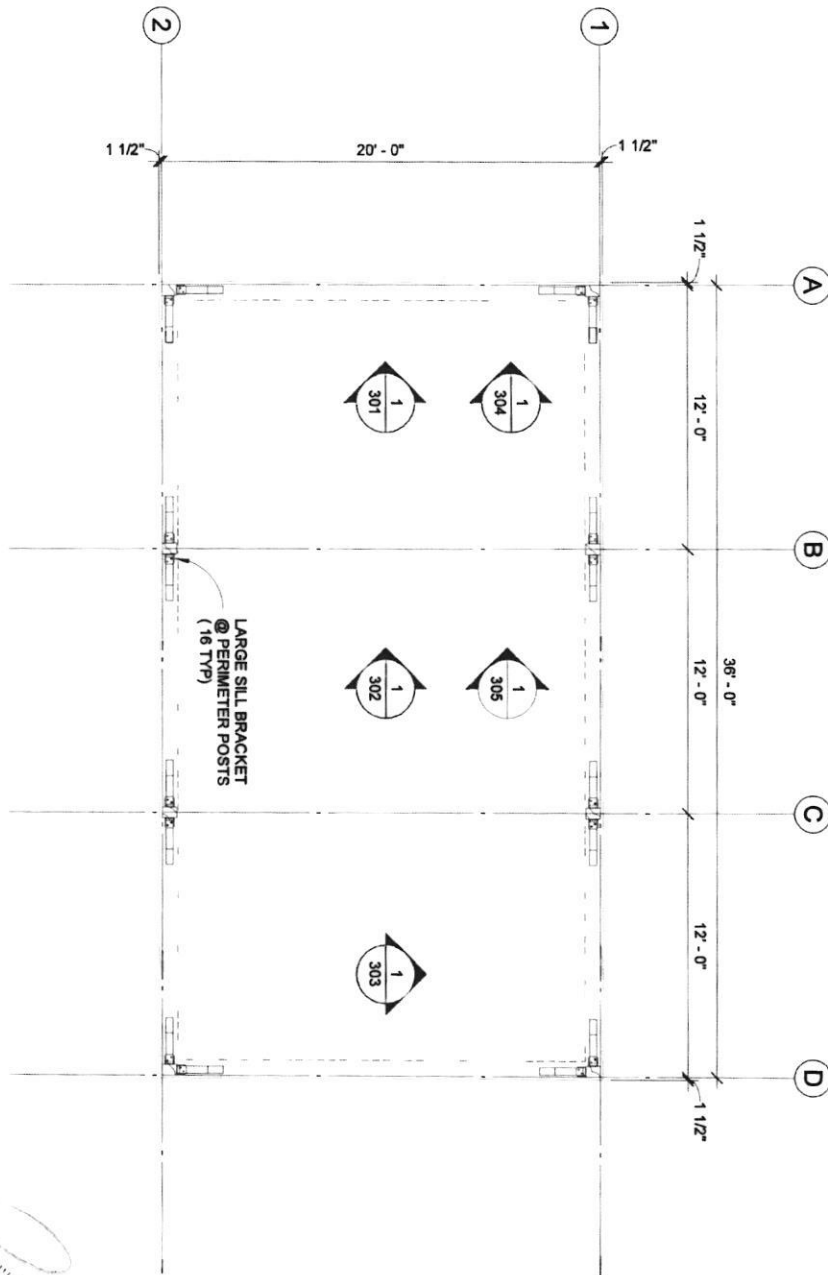

STRUCTURAL DETAILS  
DESIGNED BY  
ENGINEERING & ARCHITECTURAL SERVICES



PROJECT NAME: <b>LAWSON ENTERTAINING BARN</b> <b>CHRIS CAHILL</b>  14008 TRIADELPHIA ROAD GLENELG, MD 21737	SHEET NAME: <b>POST LAYOUT PLAN</b>	© Permission to reproduce all or part of this drawing is hereby granted solely for the limited purpose of construction of this project or archiving. Unauthorized copying, disclosure or construction use without written permission of LEGACY POST & BEAM is prohibited by copyright law.	DATE: 09/30/2021	 3220 E. Montgomery RD. Fremont, NE 68025			
	REVISIONS: <table border="1"> <thead> <tr> <th>NO.</th> <th>DESCRIPTION</th> <th>DATE</th> </tr> </thead> <tbody> <tr> <td> </td> <td> </td> <td> </td> </tr> </tbody> </table>		NO.		DESCRIPTION	DATE	
NO.	DESCRIPTION	DATE					
SHEET NUMBER: <b>101</b>							

**1** ROOF FRAMING PLAN  
3/16" = 1'-0"

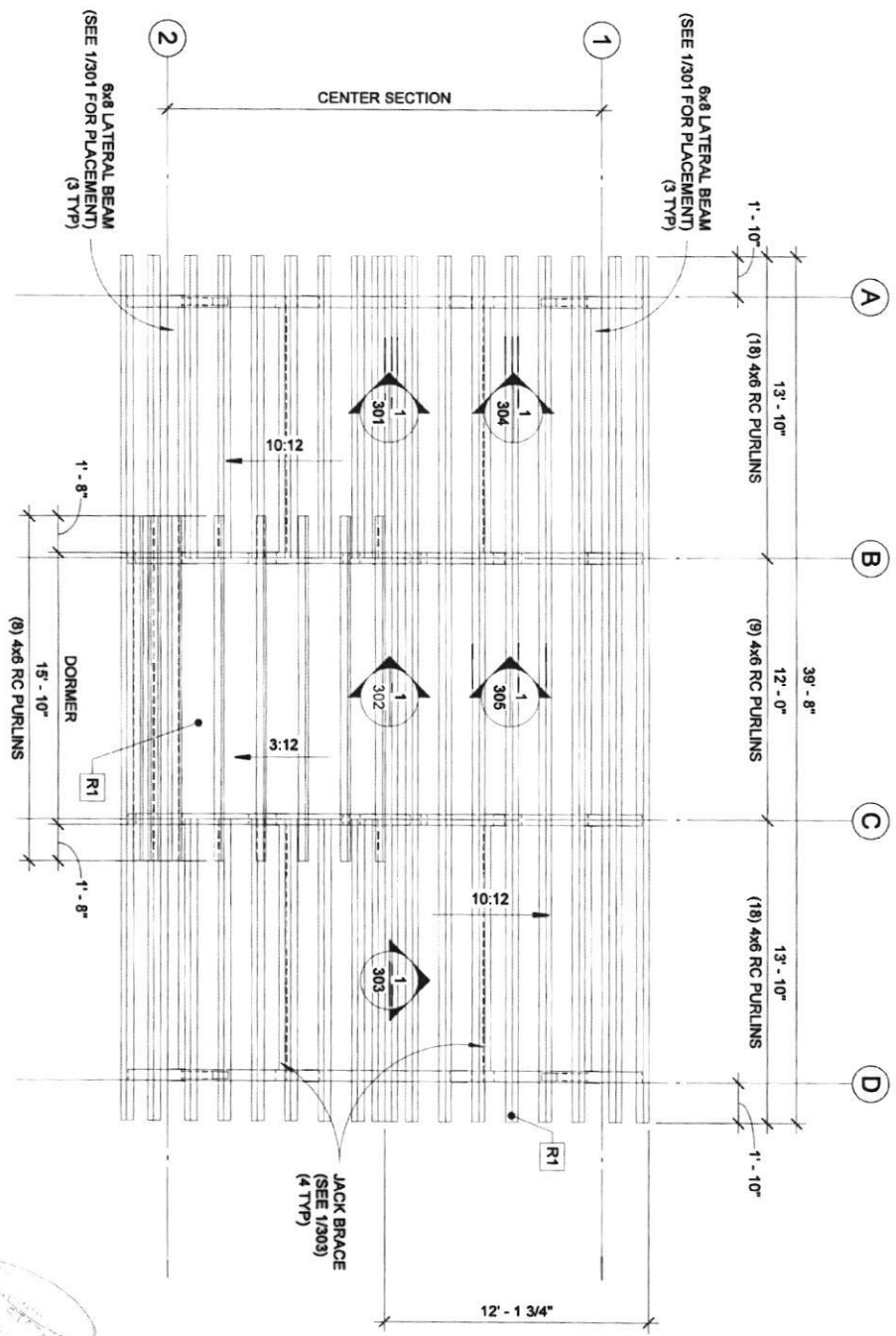

DATE: 09/30/2021  
PROJECT NO.: CCA0621  
DRAWN BY: AT



<b>PROJECT NAME:</b> <b>LAWSON ENTERTAINING BARN</b> <b>CHRIS CAHILL</b>  <b>14008 TRIADELPHIA ROAD</b> <b>GLENELG, MD 21737</b>	<b>SHEET NAME:</b> <b>ROOF FRAMING PLAN</b>	<small>© Permission to reproduce all or part of this drawing is hereby granted solely for the limited purpose of construction of this project or archiving. Unauthorized copying, disclosure or construction use without written permission of LEGACY POST &amp; BEAM is prohibited by copyright law.</small>	<b>DATE:</b> <b>09/30/2021</b>				
	<b>REVISIONS:</b> <table border="1"> <thead> <tr> <th>NO.</th> <th>DESCRIPTION</th> <th>DATE</th> </tr> </thead> <tbody> <tr> <td> </td> <td> </td> <td> </td> </tr> </tbody> </table>		NO.		DESCRIPTION	DATE	
NO.	DESCRIPTION	DATE					
<b>SHEET NUMBER:</b> <b>102</b>	<b>DRAWN BY:</b> <b>AT</b>	<b>3220 E. Monmouth Rd.</b> <b>Farmers, NJ 08025</b>					

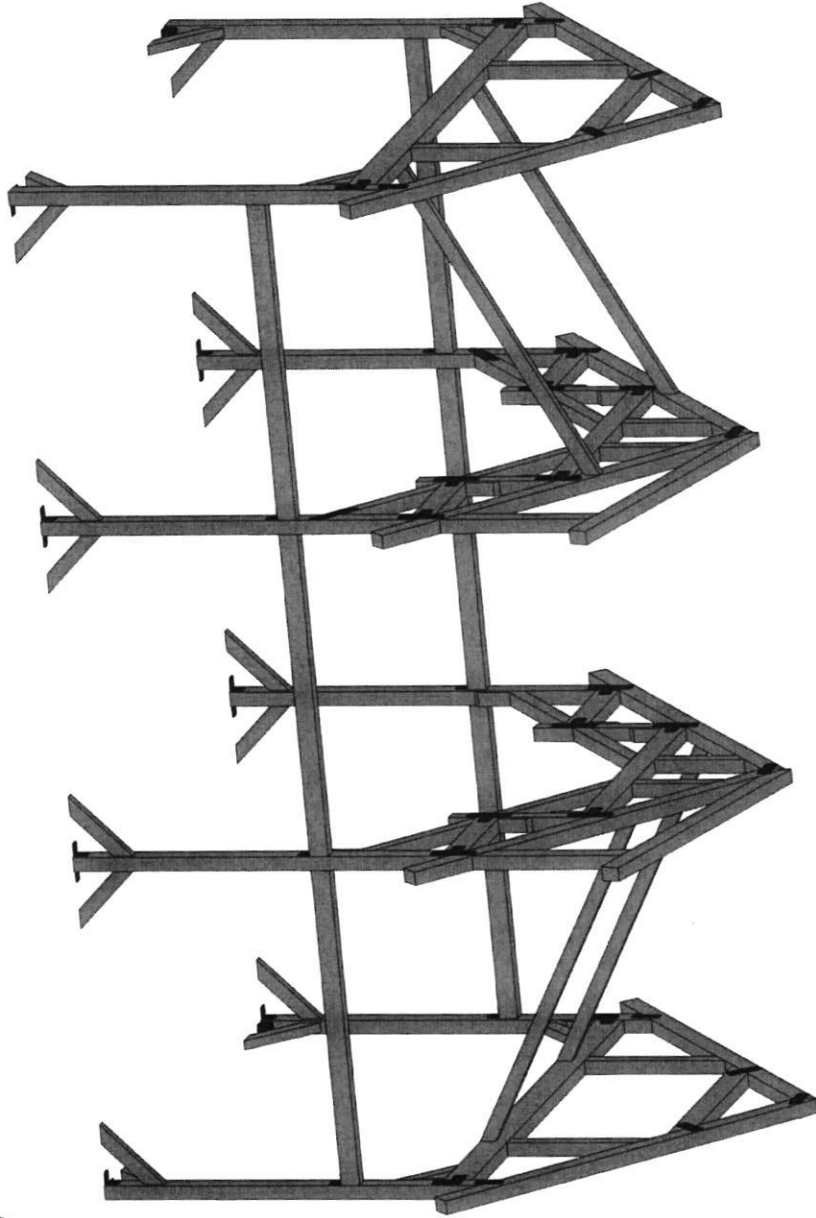

STRUCTURAL DETAILS ONLY  
 DESIGNED BY  
 ENGINEERING & TECHNICAL SERVICES



SHEET NUMBER: <b>201</b>	PROJECT NAME: <b>LAWSON ENTERTAINING BARN</b> <b>CHRIS CAHILL</b> 14008 TRIADELPHIA ROAD GLENELG, MD 21737	SHEET NAME: <b>3D BENT FRAMING</b>	© Permission to reproduce all or part of this drawing is hereby granted solely for the limited purpose of construction of this project or archiving. Unauthorized copying, disclosure or construction use without written permission of LEGACY POST & BEAM is prohibited by copyright law.	DATE: <b>09/30/2021</b>	3220 E. Montpelier RD. FREDERICK, MD 21703 			
	REVISIONS: <table border="1" style="width: 100%; border-collapse: collapse;"> <thead> <tr> <th style="width: 10%;">NO.</th> <th style="width: 70%;">DESCRIPTION</th> <th style="width: 20%;">DATE</th> </tr> </thead> <tbody> <tr> <td> </td> <td> </td> <td> </td> </tr> </tbody> </table>	NO.	DESCRIPTION	DATE				
NO.	DESCRIPTION	DATE						

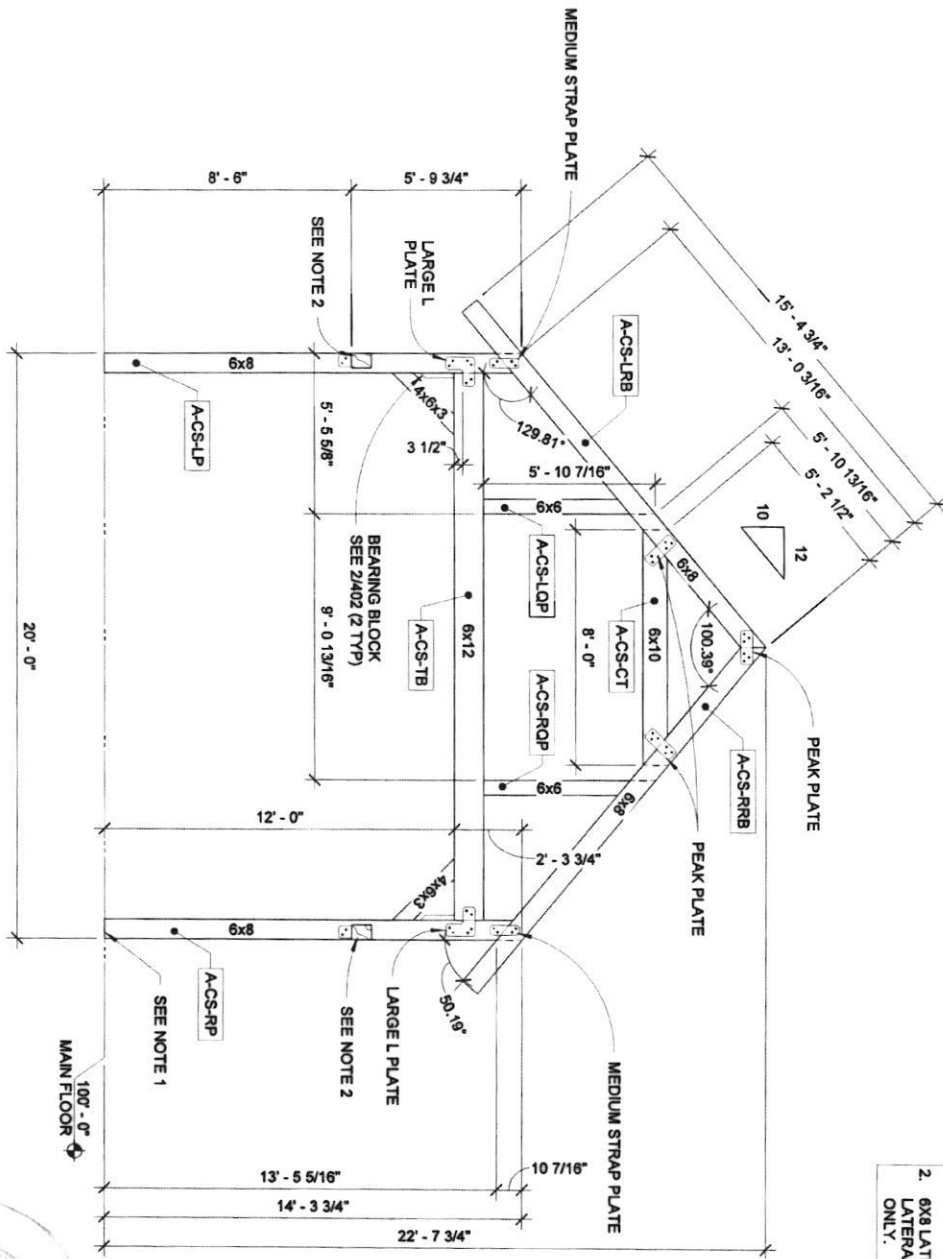

- NOTES:
1. SEE GENERAL NOTE 16 ON SHEET 001 FOR ZERO MARK ON THE POSTS.
  2. 6X8 LATERAL BEAM W/ LARGE T LATERAL BRACKET ATTACHED BOT. ONLY.

STRUCTURAL DETAILS ONLY  
DESIGNED BY  
ENGINEERING & TECHNICAL SERVICES

10/14/2021  
Professional Engineer Seal

PROJECT NAME:  
**LAWSON ENTERTAINING BARN**  
**CHRIS CAHILL**  
  
14008 TRIADDELPHIA ROAD  
GLENELG, MD 21737

SHEET NUMBER:  
**301**

SHEET NAME:  
**BENT ELEVATION**

REVISIONS:

NO.	DESCRIPTION	DATE

© Permission to reproduce all or part of this drawing is hereby granted solely for the limited purpose of construction of this project or making. Unauthorized copying, disclosure or construction use without written permission of LEGACY POST & BEAM is prohibited by copyright law.

DATE:  
09/30/2021

PROJECT NO:  
CCA0621

DRAWN BY:  
AT

3220 E. Mainway Rd.  
Fremont, NE 68025



**1** JACK BRACE DETAIL  
1/4" = 1'-0"

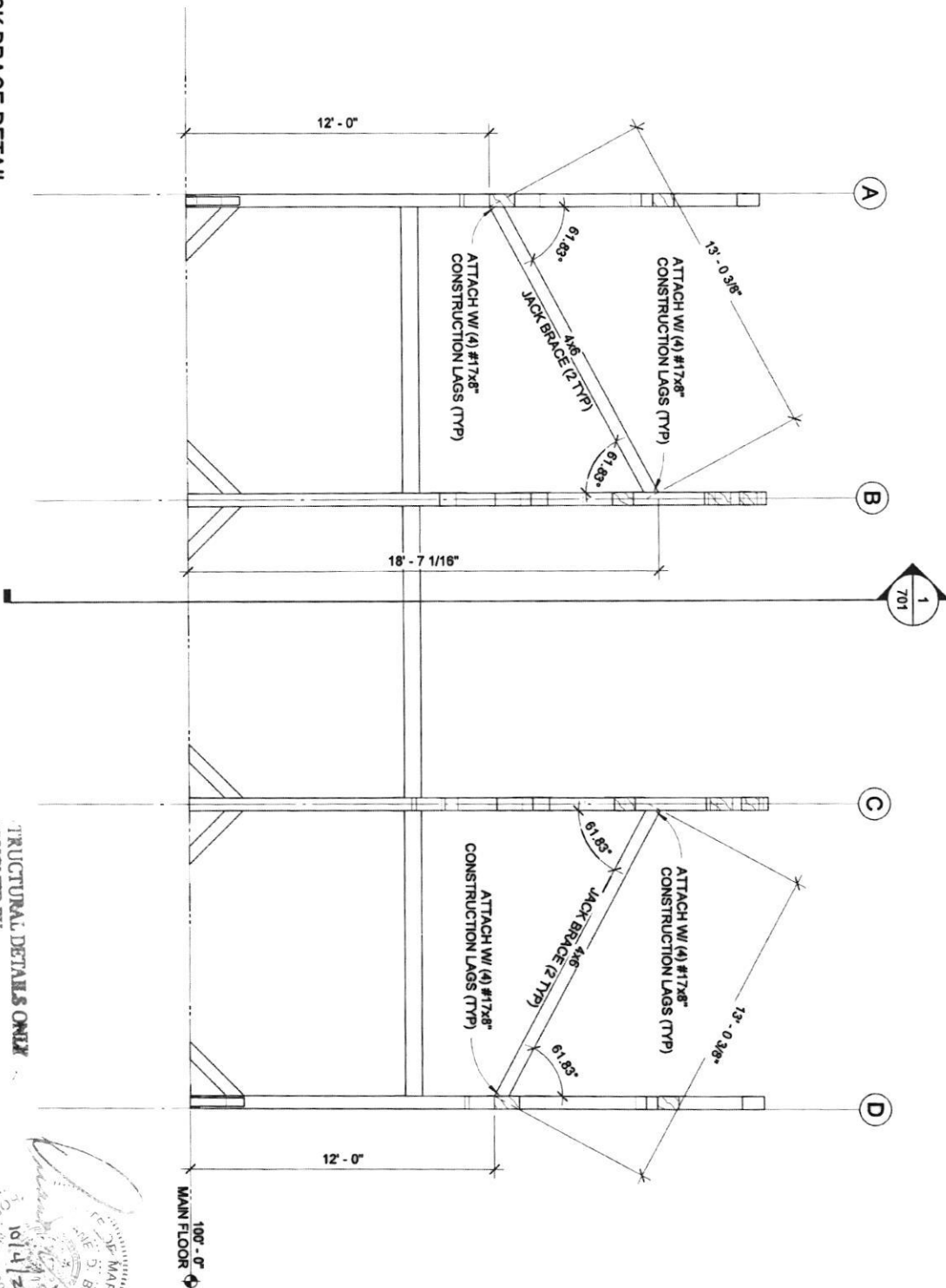

STRUCTURAL DETAILS ONLY  
DESIGNED BY  
ENGINEERING & TECHNICAL SERVICES



PROJECT NAME: <b>LAWSON ENTERTAINING BARN CHRIS CAHILL</b>	SHEET NAME: <b>BENT ELEVATION</b>	DATE: <b>09/30/2021</b>	
	REVISIONS: NO. DESCRIPTION DATE	PROJECT NO: <b>CCA0621</b>	
SHEET NUMBER: <b>303</b>	PROJECT ADDRESS: <b>14008 TRIADELPHIA ROAD GLENELG, MD 21737</b>	DRAWN BY: <b>AT</b>	

© Permission to reproduce all or part of this drawing is hereby granted solely for the limited purpose of construction of the project or archiving. Unauthorized copying, disclosure or construction use without written permission of LEGACY POST & BEAM is prohibited by copyright law.

1  
1/4" = 1'-0"  
PURLIN LAYOUT @ A

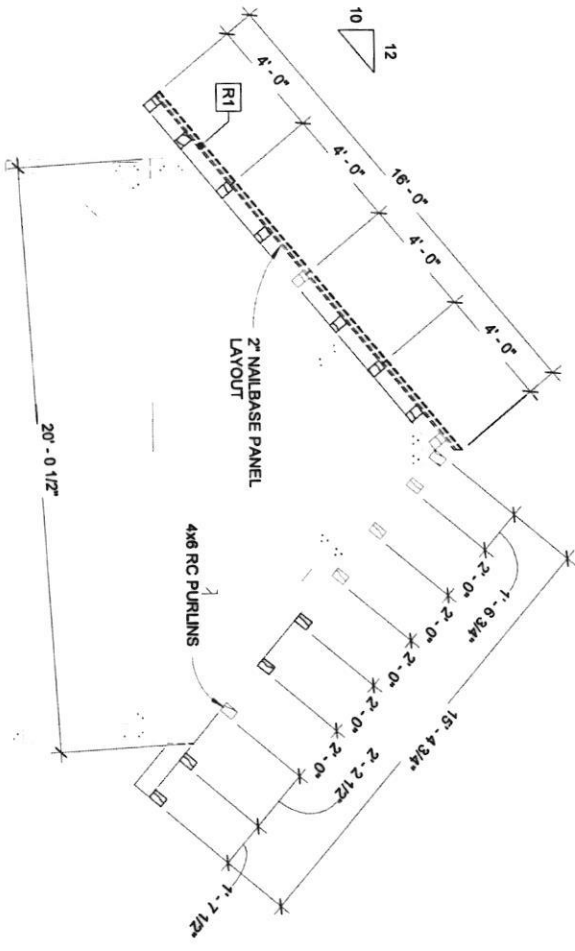

100'-0" MAIN FLOOR

STRUCTURAL DETAILS ONLY  
DESIGNED BY  
ENGINEERING & TECHNICAL SERVICES

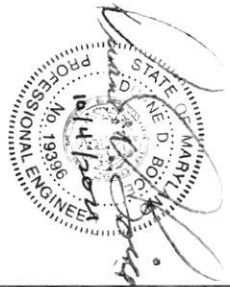

PROJECT NAME: <b>LAWSON ENTERTAINING BARN CHRIS CAHILL</b>	SHEET NAME: <b>PURLIN LAYOUT</b>	© Permission to reproduce all or part of this drawing is hereby granted solely for the limited purpose of construction of the project or archiving. Unauthorized copying, disclosure or construction use without written permission of LEGACY POST & BEAM is prohibited by copyright law.	DATE: <b>09/30/2021</b>	3200 E. Montgomery Rd. Farmingdale, NY 11735	
	REVISIONS: NO. DESCRIPTION DATE		PROJECT NO: <b>CCA0621</b>		
SHEET NUMBER: <b>304</b>	PROJECT ADDRESS: <b>14008 TRIADELPHIA ROAD GLENELG, MD 21737</b>				

1 PURLIN LAYOUT @ B  
1/4" = 1'-0"

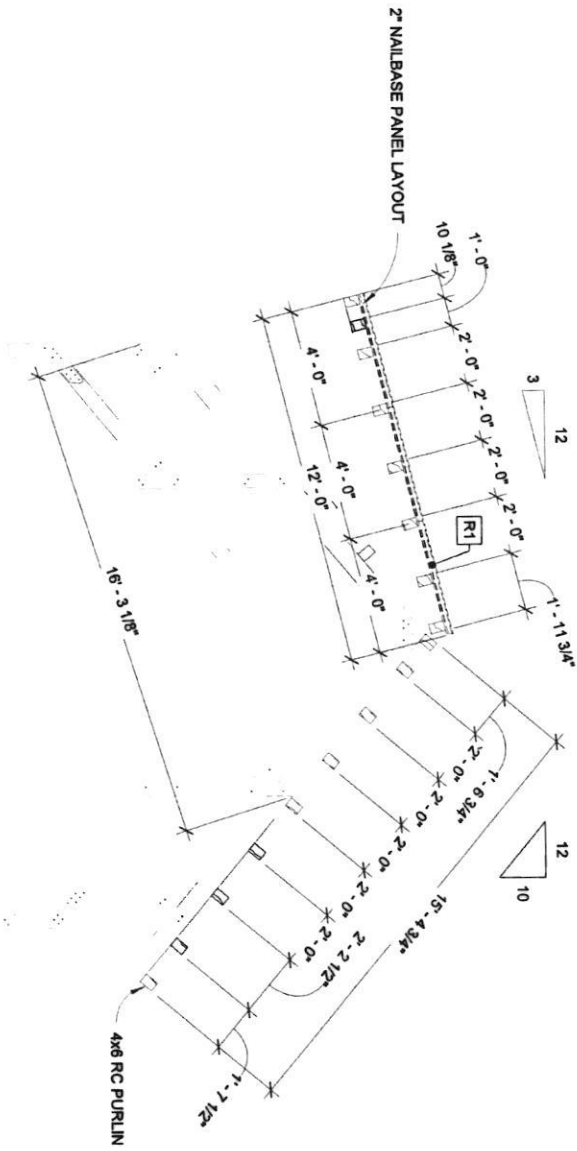

100'-0"  
MAIN FLOOR

TRUSTRUCTURE METALS / ARCHITECT  
DESIGNED BY  
ENVIRONMENTAL ARCHITECTURE

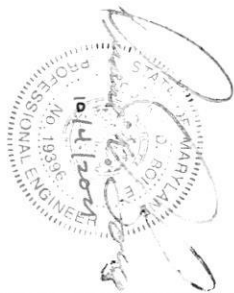

PROJECT NAME:  
**LAWSON ENTERTAINING BARN**  
**CHRIS CAHILL**  
14008 TRIADELPHIA ROAD  
GLENELG, MD 21737

SHEET NUMBER:  
**305**

SHEET NAME:  
**PURLIN LAYOUT**

REVISIONS:		
NO.	DESCRIPTION	DATE

© Permission to reproduce all or part of this drawing is hereby granted solely for the limited purpose of construction of this project or archiving. Unauthorized copying, disclosure or construction use without written permission of LEGACY POST & BEAM is prohibited by copyright law.

DATE:  
09/30/2021  
PROJECT NO:  
CCA0621  
DRAWN BY:  
AT

3230 E. Mannings Rd.  
Fremont, NE 68025



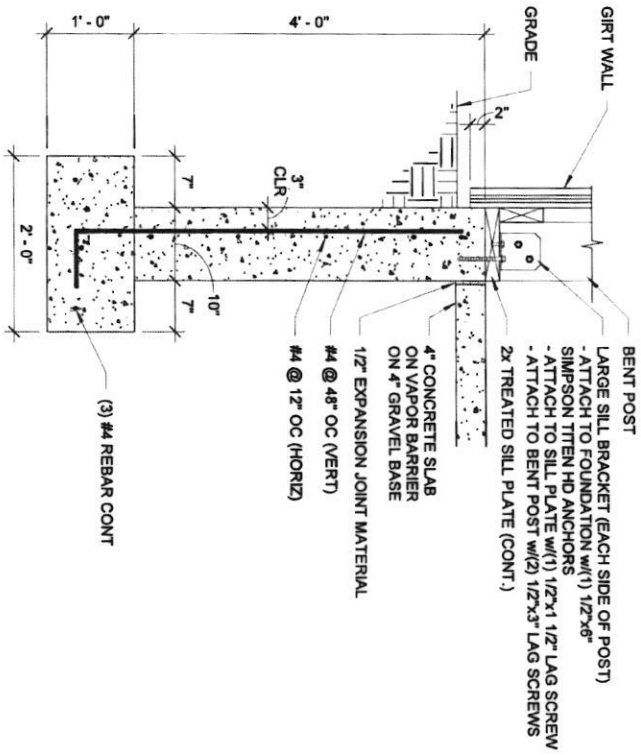

1 EXTERIOR FOOTING @ GIRT WALL  
3/4" = 1'-0"

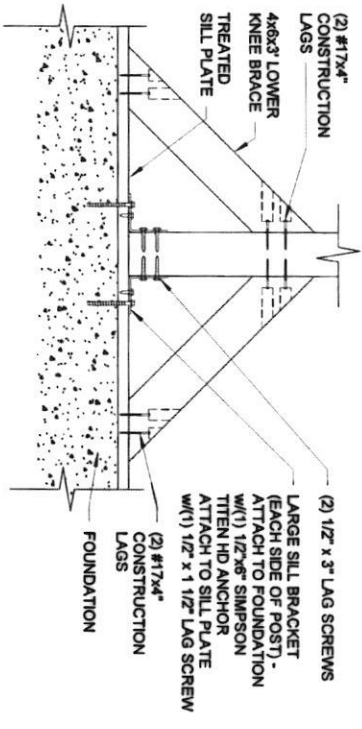

2 LOWER KNEE BRACE DETAIL  
3/4" = 1'-0"

STRUCTURAL DETAILS & ONLY  
DESIGNED BY  
ENGINEERING & TECHNICAL SERVICES



PROJECT NAME: <b>LAWSON ENTERTAINING BARN CHRIS CAHILL</b>	SHEET NUMBER: <b>401</b>	PROJECT ADDRESS: <b>14008 TRIADELPHIA ROAD GLENELG, MD 21737</b>	SHEET NAME: <b>STRUCTURAL DETAILS</b>	DATE: 09/30/2021	
			REVISIONS: NO. DESCRIPTION DATE	PROJECT NO: CCA0621	
© Permission to reproduce all or part of this drawing is hereby granted solely for the limited purpose of construction of the project or archiving. Unauthorized copying, disclosure or construction use without written permission of LEGACY POST & BEAM is prohibited by copyright law.					

1 STANDARD BRACKET AND PLATE DETAILS  
 1 1/2" = 1'-0"

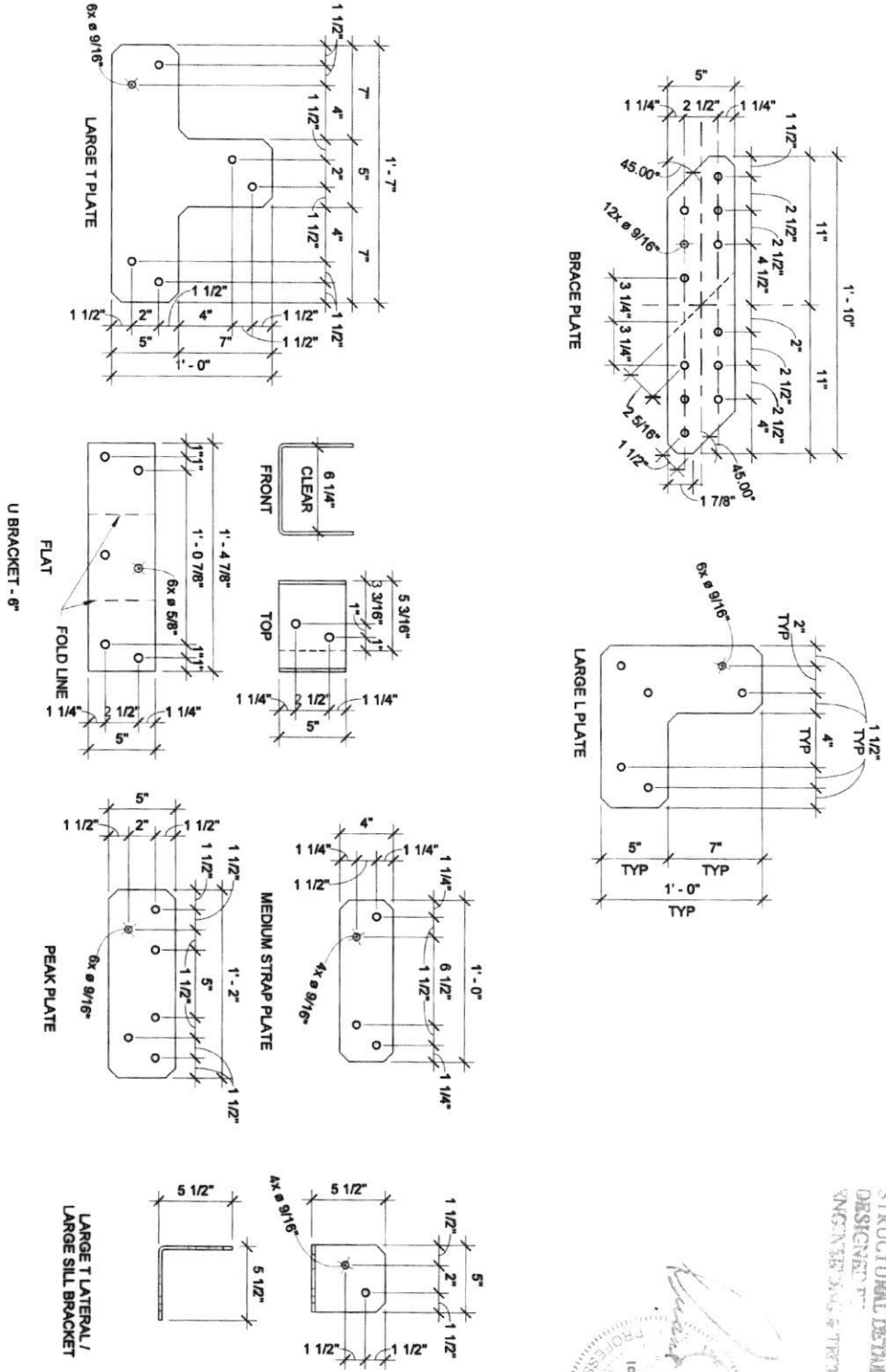

STRUCTURAL DESIGNER: **ANDREW**  
 DESIGNED BY:  
 ENGINEERING & TECHNICAL SERVICES

<b>402</b> SHEET NUMBER	PROJECT NAME: <b>LAWSON ENTERTAINING BARN</b> <b>CHRIS CAHILL</b>	SHEET NAME: <b>STRUCTURAL DETAILS</b>	DATE: <b>09/30/2021</b>						
	14008 TRIADELPHIA ROAD GLENELG, MD 21737	REVISIONS: <table border="1" style="width: 100%;"> <thead> <tr> <th>NO.</th> <th>DESCRIPTION</th> <th>DATE</th> </tr> </thead> <tbody> <tr> <td> </td> <td> </td> <td> </td> </tr> </tbody> </table>	NO.		DESCRIPTION	DATE			
NO.	DESCRIPTION	DATE							
			DRAWN BY: <b>AT</b>	3300 E. Montpelier RD. Fremont, NE 68005					



3220 E. Morningside RD.  
Fremont, NE 68025

DATE: 09/30/2021  
PROJECT NO: CCA0621  
DRAWN BY: AT

© This plan is prepared by the architect and is not to be used for any other purpose without the written permission of LEGACY FLOOR & BEAM. A professional seal is provided by copyright law.

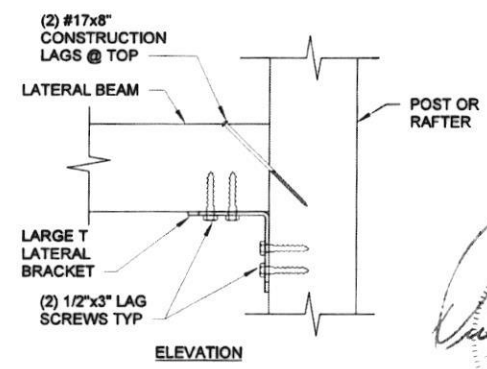
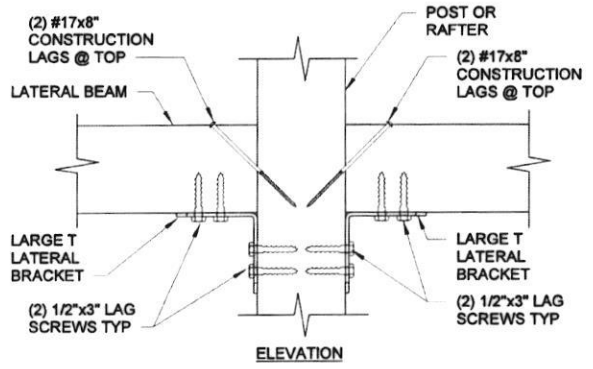

1 BOT. LATERAL CONN. @ BENT  
1 1/2" = 1'-0"

2 BOT. LATERAL CONN. @ GABLE  
1 1/2" = 1'-0"

STRUCTURAL DETAILS CONSULT  
DESIGNED BY  
PROFESSIONAL SERVICES

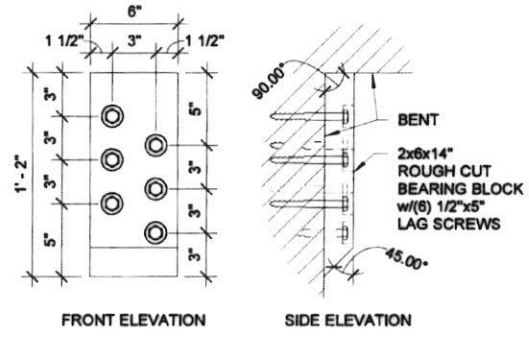
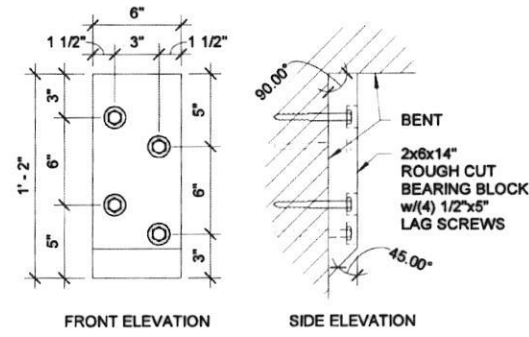

3 TYP BEARING BLOCK  
1 1/2" = 1'-0"

4 TYP BEARING BLOCK (6 LAG)  
1 1/2" = 1'-0"

SHEET NAME:	
STRUCTURAL DETAILS	
PROJECT NAME:	DATE:
NO.	DESCRIPTION

PROJECT NAME:  
LAWSON ENTERTAINING BARN  
CHRIS CAHILL  
14008 TRIADELPHIA ROAD  
GLENELG, MD 21737

SHEET NUMBER:

403

**1** MAIN FLOOR PLAN  
3/16" = 1'-0"

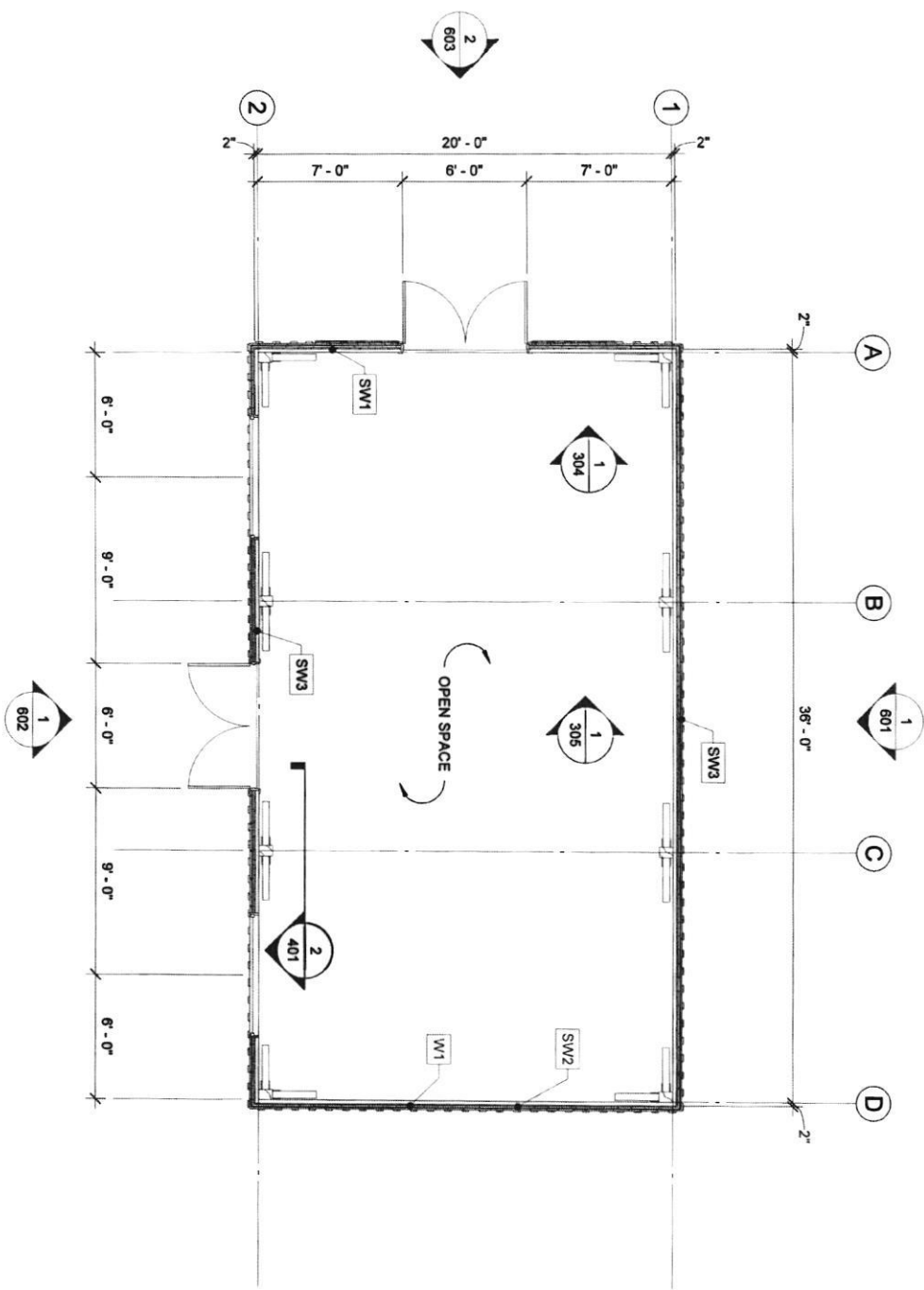

**SHEER WALL LEGEND:**

SW1 = 7/16" OSB W/  
8D NAILS 3" O.C @ EDGES  
8D NAILS 12" O.C IN FIELD  
CMSTC16 STRAPS SEE 2/603

SW2 = 7/16" OSB W/  
8D NAILS 4" O.C @ EDGES  
8D NAILS 12" O.C IN FIELD  
CMSTC16 STRAPS SEE 1/603

SW3 = 7/16" OSB W/  
8D NAILS 6" O.C @ EDGES  
8D NAILS 12" O.C IN FIELD  
CMSTC16 STRAPS SEE 1/602

STRUCTURAL DETAILS ONLY  
DESIGNED BY  
ENGINEERING & TECHNICAL SERVICES

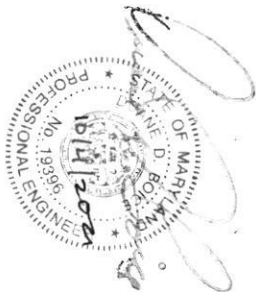

PROJECT NAME: <b>LAWSON ENTERTAINING BARN CHRIS CAHILL</b>	SHEET NUMBER: <b>501</b>	SHEET NAME: <b>MAIN FLOOR PLAN</b>	DATE: <b>09/30/2021</b>	PROJECT NO: <b>CCA0621</b>	DRAWN BY: <b>AT</b>	3209 E. Lakeside RD. FARMERSVILLE, MD 20625	
		REVISIONS: <table border="1"> <thead> <tr> <th>NO.</th> <th>DESCRIPTION</th> <th>DATE</th> </tr> </thead> <tbody> <tr> <td> </td> <td> </td> <td> </td> </tr> </tbody> </table>					
NO.	DESCRIPTION	DATE					

1 NORTH ELEVATION  
3/16" = 1'-0"

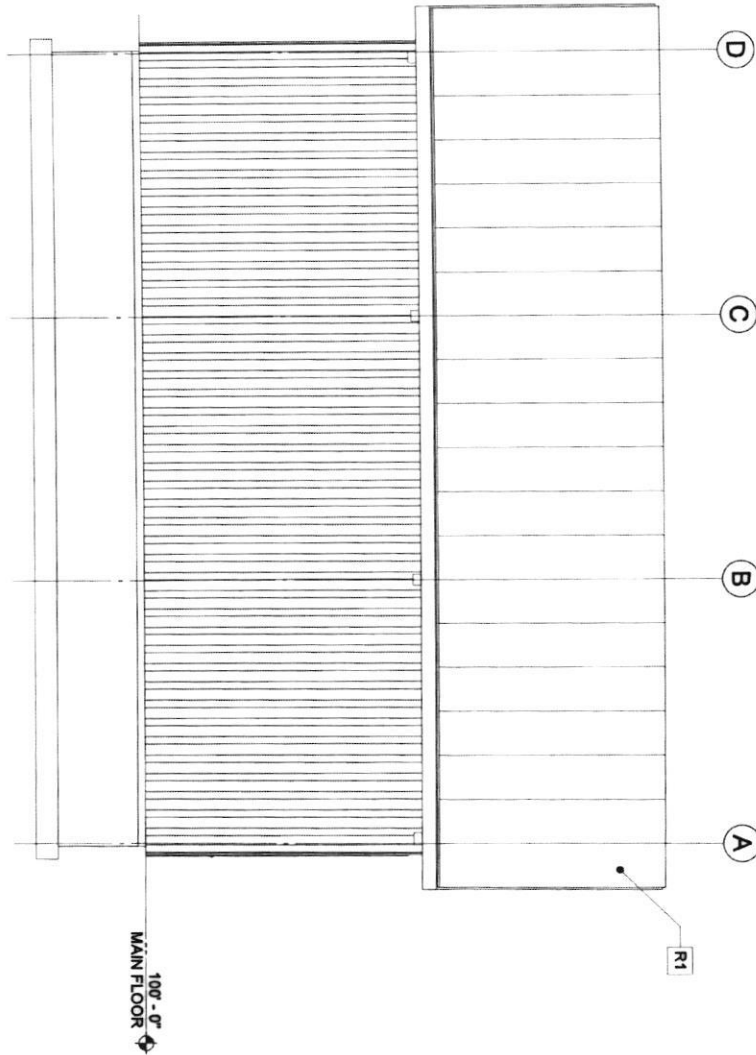

STRUCTURAL DETAILS ONLY  
DESIGNED BY  
ENGINEERING & TECHNICAL SERVICES

*Chris Cahill*  
PROFESSIONAL ENGINEER  
No. 13330  
10/11/2021  
STATE OF MARYLAND

PROJECT NAME: <b>LAWSON ENTERTAINING BARN</b> <b>CHRIS CAHILL</b>	SHEET NAME: <b>EXTERIOR ELEVATIONS</b>	DATE: <b>09/30/2021</b>	 <small>3220 E. Montgomery RD., Frederick, MD 28602</small>				
	REVISIONS: <table border="1"> <thead> <tr> <th>NO.</th> <th>DESCRIPTION</th> <th>DATE</th> </tr> </thead> <tbody> <tr> <td> </td> <td> </td> <td> </td> </tr> </tbody> </table>	NO.		DESCRIPTION	DATE		
NO.	DESCRIPTION	DATE					
SHEET NUMBER: <b>601</b>	PROJECT NAME: <b>14008 TRIADELPHIA ROAD</b> <b>GLENELG, MD 21737</b>	© Permission to reproduce all or part of this drawing is hereby granted solely for the limited purpose of construction of this project or archiving. Unauthorized copying, disclosure or construction use without written permission of LEGACY POST & BEAM is prohibited by copyright law.	DRAWN BY: <b>AT</b>				

**1** SOUTH ELEVATION  
3/16" = 1'-0"

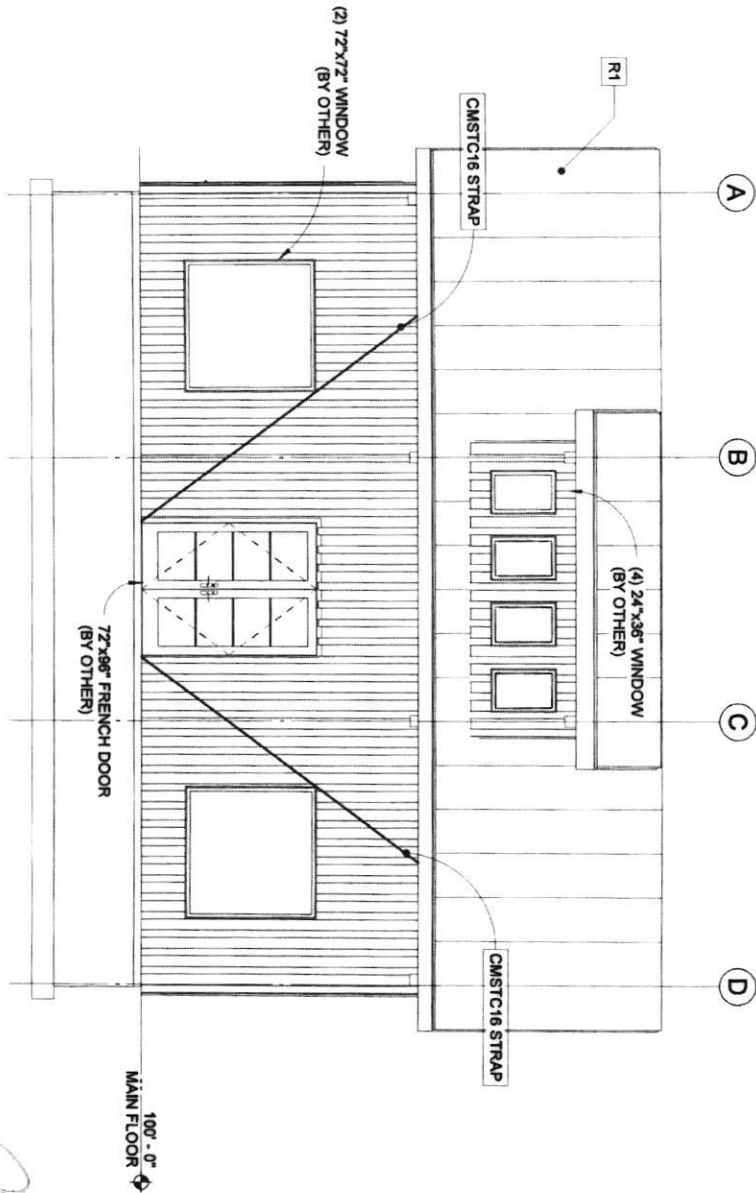

ARCHITECTURAL SERVICES ONLY  
 LEGACY POST & BEAM  
 3220 E. MEMPHIS RD.  
 FREDERICK, MD 21703



PROJECT NAME: <b>LAWSON ENTERTAINING BARN</b> <b>CHRIS CAHILL</b>  14008 TRIADDELPHIA ROAD GLENELG, MD 21737	SHEET NAME: <b>EXTERIOR ELEVATIONS</b>	© Permission to reproduce all or part of this drawing is hereby granted solely for the limited purpose of construction of the project or archiving. Unauthorized copying, disclosure or construction use without written permission of LEGACY POST & BEAM is prohibited by copyright law.	DATE: <b>09/30/2021</b>				
	REVISIONS: <table border="1" style="width: 100%; border-collapse: collapse;"> <thead> <tr> <th style="width: 10%;">NO.</th> <th style="width: 70%;">DESCRIPTION</th> <th style="width: 20%;">DATE</th> </tr> </thead> <tbody> <tr> <td> </td> <td> </td> <td> </td> </tr> </tbody> </table>		NO.	DESCRIPTION	DATE		
NO.	DESCRIPTION	DATE					

SHEET NUMBER:  
**602**



1 EAST ELEVATION  
3/16" = 1'-0"

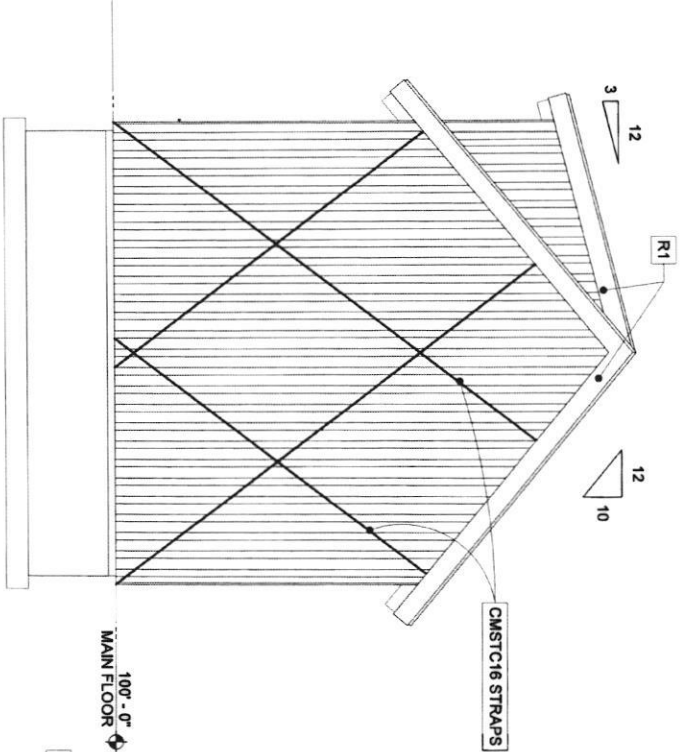

2 WEST ELEVATION  
3/16" = 1'-0"

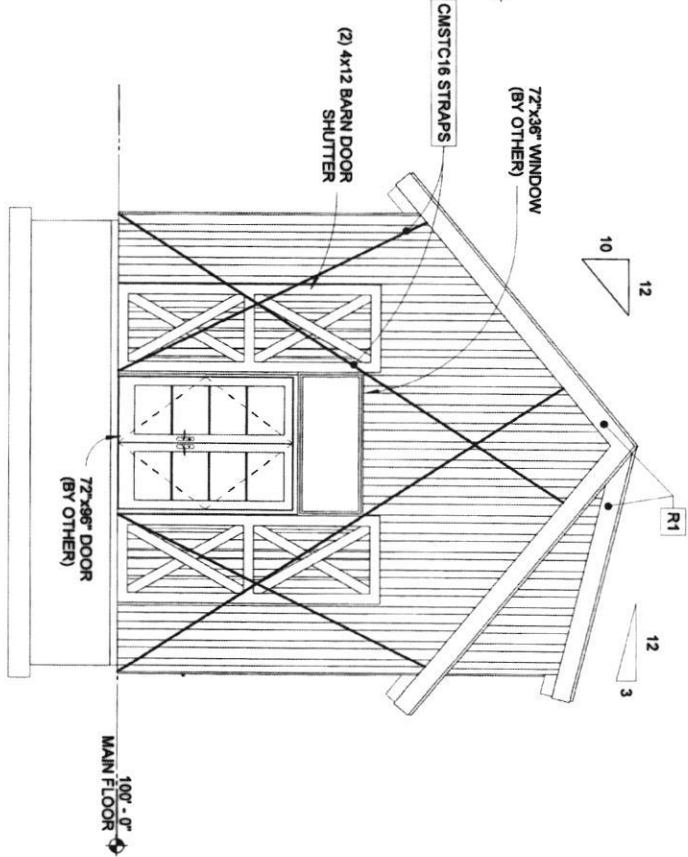

*Chris Cahill*  
10/14/2021  
PROFESSIONAL ENGINEER  
No. 19557  
STATE OF MARYLAND  
EXPIRES 10/14/2024

LEGACY POST & BEAM COMPANY  
2220 E. Montgomery Rd.  
Fremont, NE 68025

<p>PROJECT NAME: <b>LAWSON ENTERTAINING BARN</b> <b>CHRIS CAHILL</b></p> <p>14008 TRIADDELPHIA ROAD GLENELG, MD 21737</p>	<p>SHEET NAME: <b>EXTERIOR ELEVATIONS</b></p>		<p>DATE: <b>09/30/2021</b></p> <p>PROJECT NO: <b>CCA0621</b></p> <p>DRAWN BY: <b>AT</b></p>				
	<p>REVISIONS:</p> <table border="1"> <thead> <tr> <th>NO.</th> <th>DESCRIPTION</th> <th>DATE</th> </tr> </thead> <tbody> <tr> <td> </td> <td> </td> <td> </td> </tr> </tbody> </table>	NO.			DESCRIPTION	DATE	
NO.	DESCRIPTION	DATE					

SHEET NUMBER:  
**603**

**1**  
 1/4" = 1'-0"  
**BUILDING SECTION**

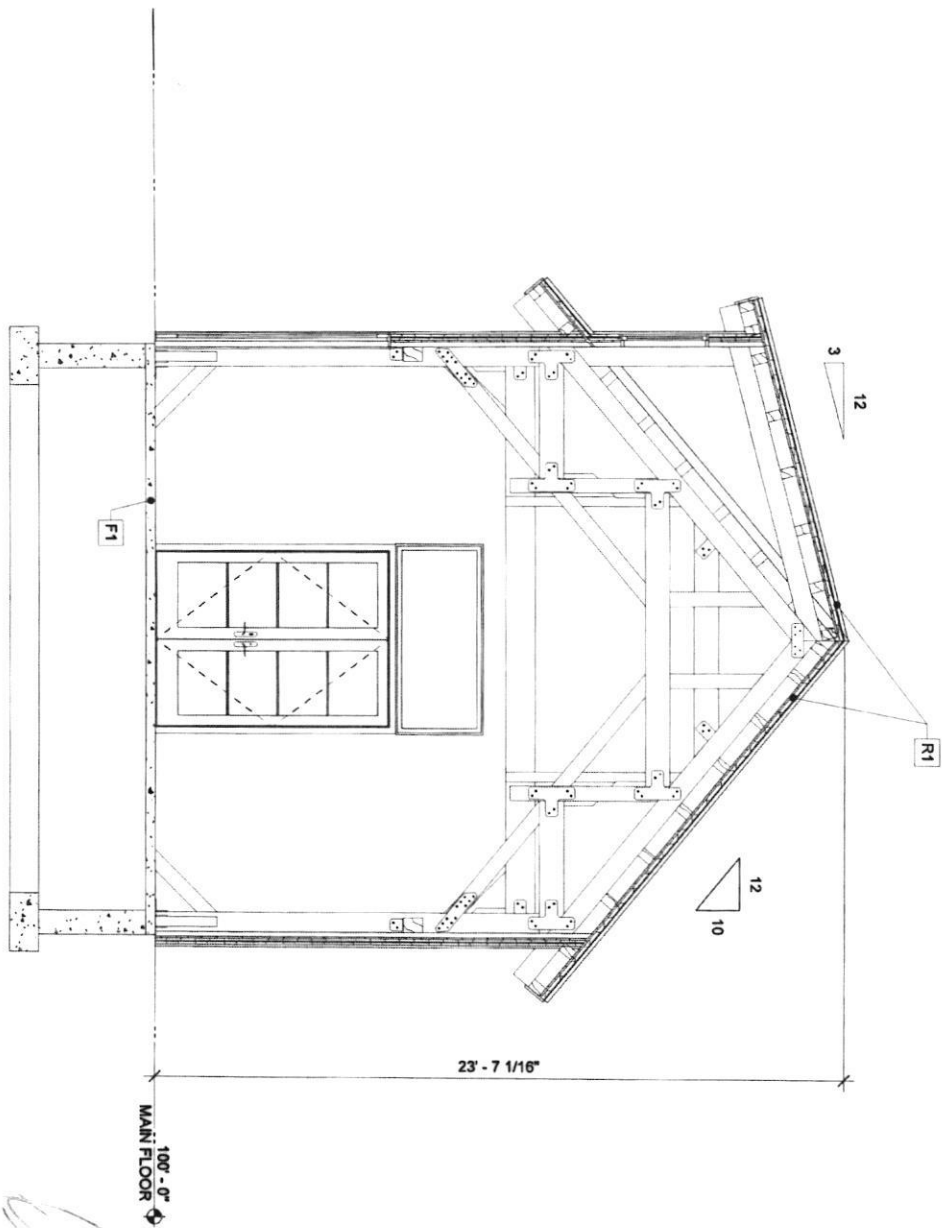

ARCHITECTURAL DETAILS ONLY  
 LEGACY POST & BEAM  
 ENGINEERING & TECHNICAL SERVICES



PROJECT NAME: <b>LAWSON ENTERTAINING BARN</b> <b>CHRIS CAHILL</b>  14008 TRIADELPHIA ROAD GLENELG, MD 21737	SHEET NAME: <b>BUILDING SECTIONS</b>	© Permission is reproduced all or part of this drawing is hereby granted solely for the limited purpose of construction of this project or archiving. Unauthorized copying, disclosure or construction use without written permission of LEGACY POST & BEAM is prohibited by copyright law.	DATE: <b>09/30/2021</b>	3230 E. Monocle Rd. Fremont, NE 68025  			
	REVISIONS: <table border="1"> <thead> <tr> <th>NO.</th> <th>DESCRIPTION</th> <th>DATE</th> </tr> </thead> <tbody> <tr> <td> </td> <td> </td> <td> </td> </tr> </tbody> </table>		NO.		DESCRIPTION	DATE	
NO.	DESCRIPTION	DATE					

SHEET NUMBER:  
**701**

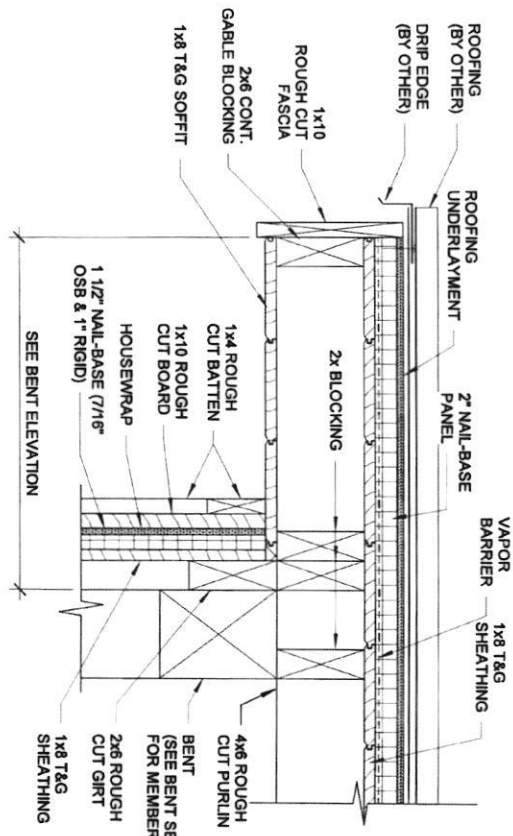

**1 GABLE END @ 2" INSULATED BARN ROOF**  
1 1/2" = 1'-0"

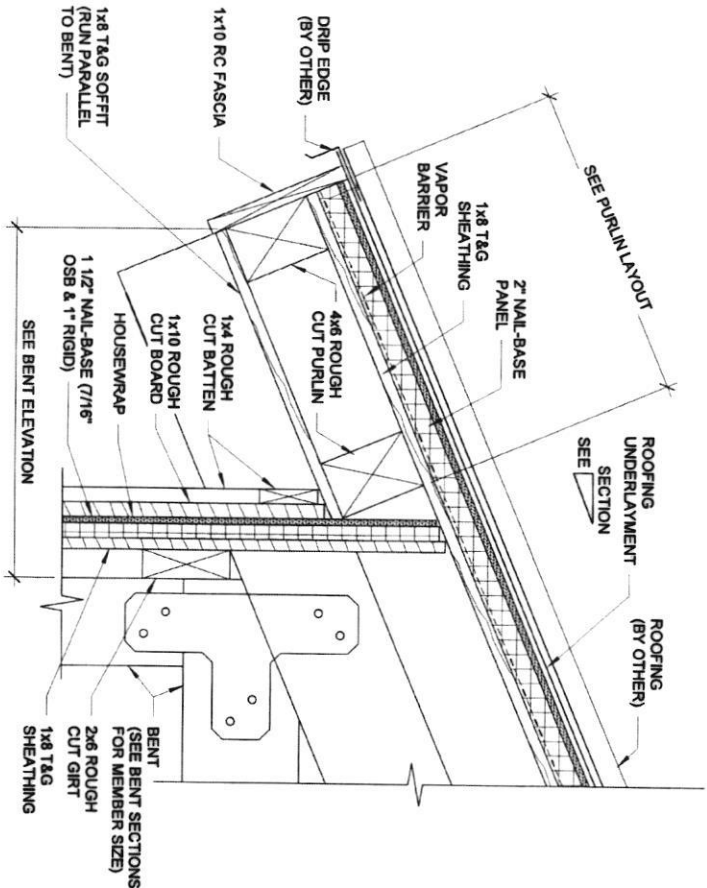

**2 EAVE @ 2" INSULATED BARN ROOF**  
1 1/2" = 1'-0"

LEGACY POST & BEAM  
STRUCTURAL STEEL & CONCRETE  
ENGINEERING & TECHNICAL SERVICES

*Chris Cahill*  
10/14/2021  
PROFESSIONAL ENGINEER  
No. 19839C  
STATE OF NEBRASKA

PROJECT NAME:  
**LAWSON ENTERTAINING BARN**  
**CHRIS CAHILL**  
14008 TRIADELPHIA ROAD  
GLENELG, MD 21737

SHEET NAME:  
**DETAILS**

REVISIONS:

NO.	DESCRIPTION	DATE

© Permission to reproduce all or part of this drawing is hereby granted solely for the limited purpose of construction of this project or archiving. Unauthorized copying, disclosure or construction use without written permission of LEGACY POST & BEAM is prohibited by copyright law.

DATE:  
**09/30/2021**

PROJECT NO:  
**CCA0621**

DRAWN BY:  
**AT**

3230 E. Main Street  
Fremont, NE 68025

SHEET NUMBER:  
**801**

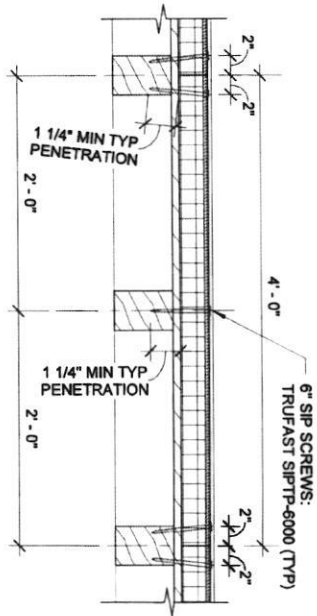

1 2" INSULATED ROOF NAILING SECTION  
1" = 1'-0"

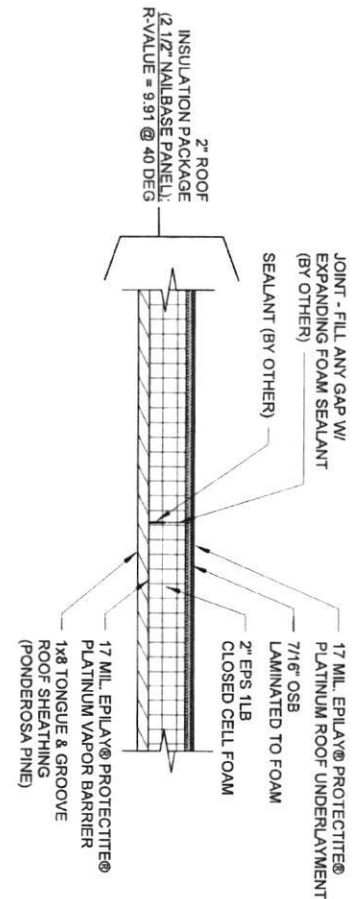

2 2" INSULATED ROOF R-VALUES  
1 1/2" = 1'-0"

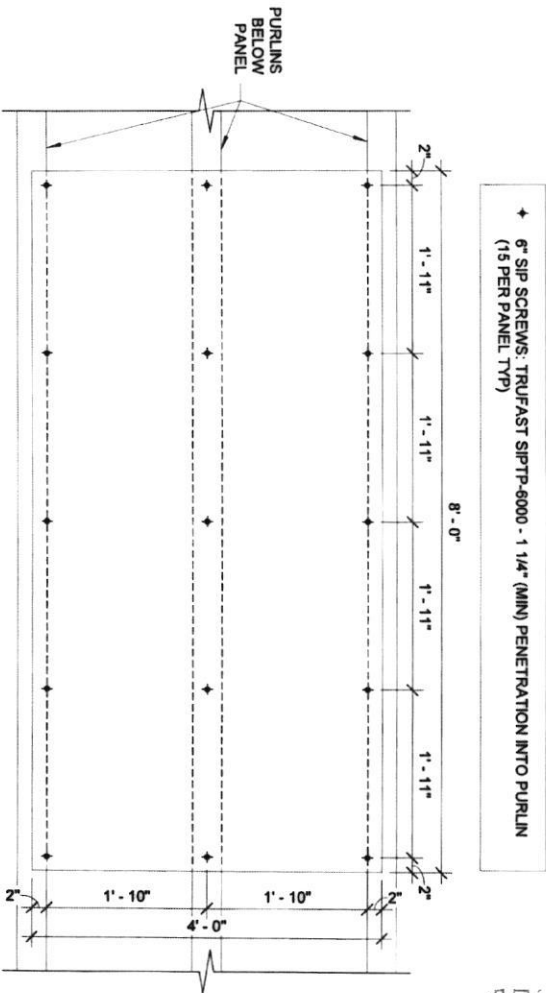

3 15 SCREW ROOF PANEL DETAIL  
3/4" = 1'-0"

STRUCTURAL DETAILS & ONLY  
DESIGNED BY  
ENGINEERING & TECHNICAL SERVICES



PROJECT NAME: <b>LAWSON ENTERTAINING BARN</b> <b>CHRIS CAHILL</b> 14008 TRIADELPHIA ROAD GLENELG, MD 21737	SHEET NUMBER: <b>802</b>	SHEET NAME: <b>DETAILS</b>	DATE: 09/30/2021					
	REVISIONS: <table border="1"> <thead> <tr> <th>NO.</th> <th>DESCRIPTION</th> <th>DATE</th> </tr> </thead> <tbody> <tr> <td> </td> <td> </td> <td> </td> </tr> </tbody> </table>	NO.	DESCRIPTION		DATE			
NO.	DESCRIPTION	DATE						
© Permission to reproduce all or part of this drawing is hereby granted solely for the limited purpose of construction of the project or archiving. Unauthorized copying, disclosure or construction use without written permission of LEGACY POST & BEAM is prohibited by copyright law.			DRAWN BY: AT					

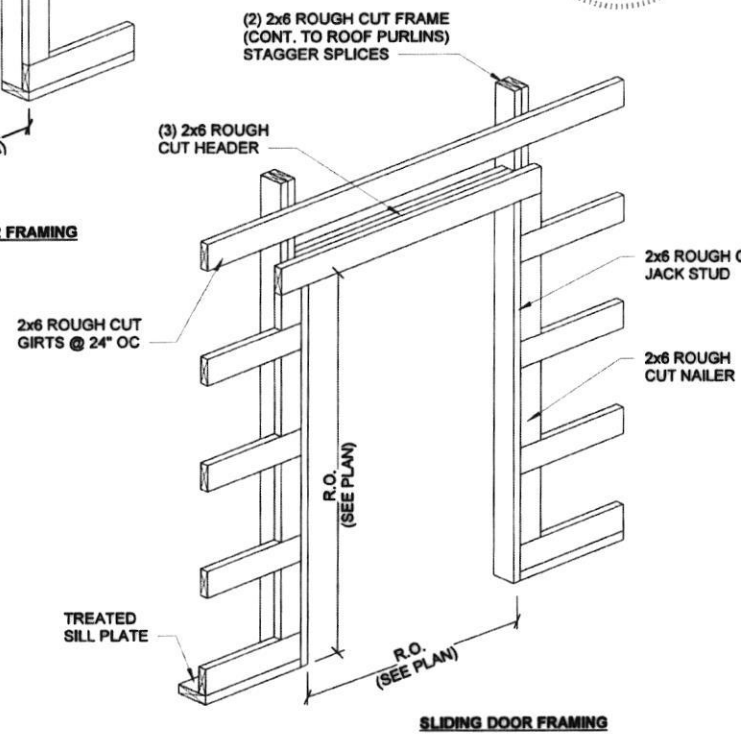
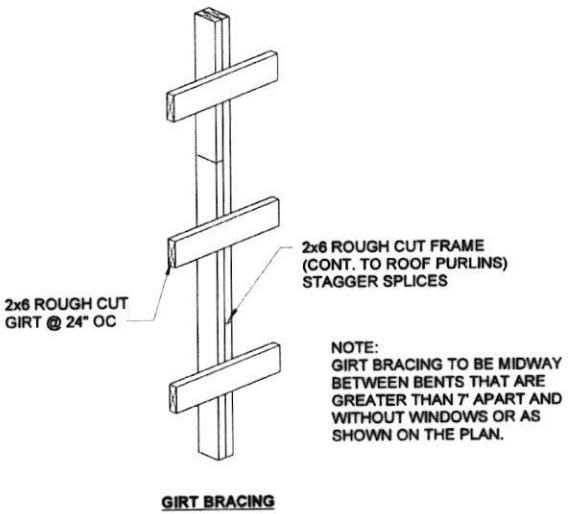
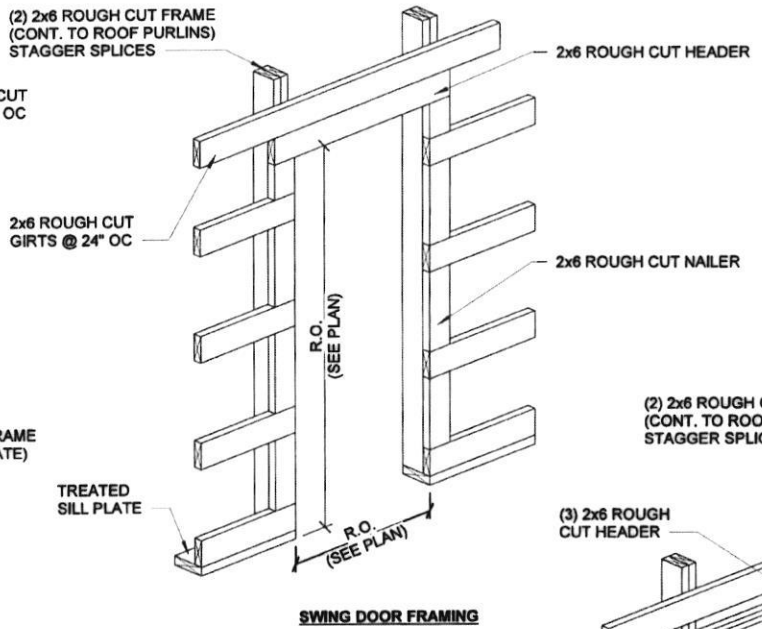
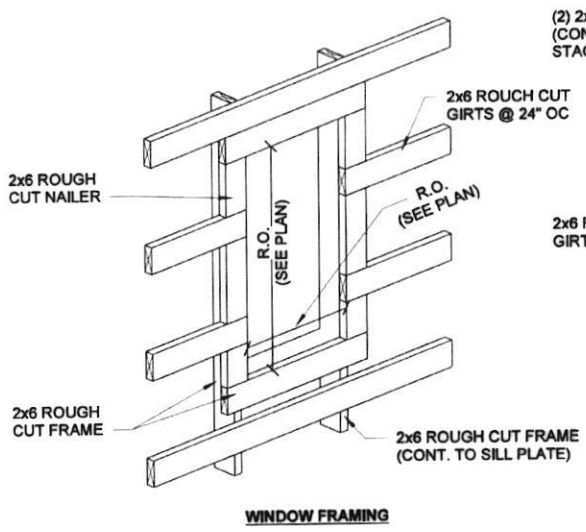

STRUCTURAL DETAILS ONLY  
DESIGNED BY  
ENGINEERING & TECHNICAL SERVICES



**LEGACY**  
EST. 1988

3220 E. Morninggate RD.  
Fremont, NE 68025

DATE: 09/30/2021  
PROJECT NO: CCA0621  
DRAWN BY: AT

© Permission to reproduce all or part of this drawing is hereby granted solely for the limited purpose of making copies for personal or in-house use only. No other copying, distribution or reproduction is allowed without the written permission of LEGACY ENGINEERING & TECHNICAL SERVICES. All rights reserved. No part of this drawing is to be used for any other project without the written permission of LEGACY ENGINEERING & TECHNICAL SERVICES.

NO.	DESCRIPTION	DATE

SHEET NAME: JT  
**DETAILS**

PROJECT NAME: LAWSON ENTERTAINING BARN  
CHRIS CAHILL  
14008 TRIADELPHIA ROAD  
GLENELG, MD 21737

SHEET NUMBER: **803**

1 TYP GIRT WALL FRAMING  
1/2" = 1'-0"

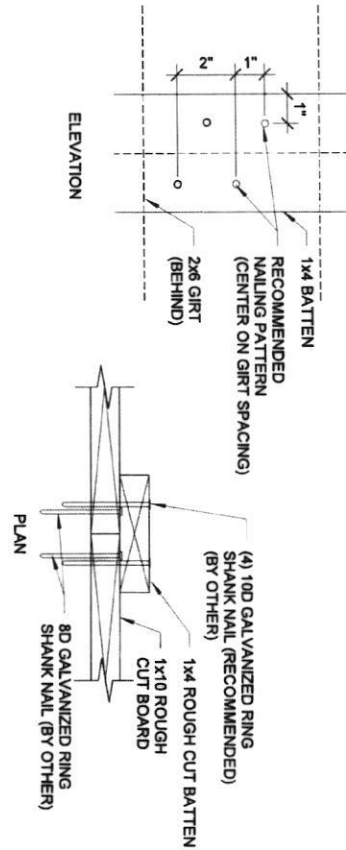

**1** BATTEN @ GIRTS  
3" = 1'-0"

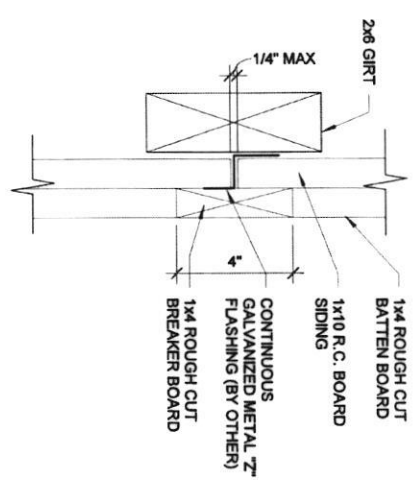

1x4 BREAKER BOARD DETAIL

**2** BREAKER BOARD @ GIRT WALL  
3" = 1'-0"

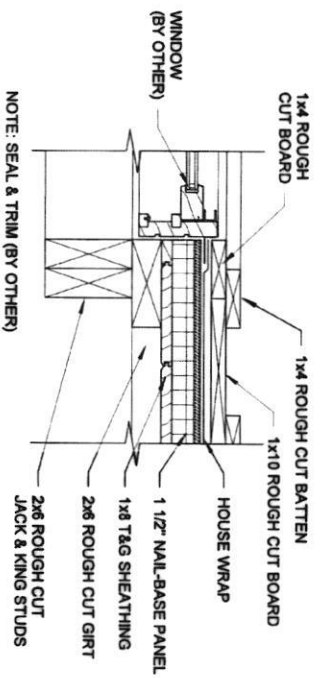

NOTE: SEAL & TRIM (BY OTHER)

**3** DOOR/WINDOW JAMB (HEAD & SILL SIMILAR) w/SIPS @ GIRT FRAMING  
1 1/2" = 1'-0"

STRUCTURAL DETAILS ONLY  
DESIGNED BY  
ENGINEERING & TECHNICAL SERVICES



PROJECT NAME: <b>LAWSON ENTERTAINING BARN CHRIS CAHILL</b>  14008 TRIADELPHIA ROAD GLENELG, MD 21737	SHEET NUMBER: <b>804</b>	SHEET NAME: <b>DETAILS</b>	DATE: <b>09/30/2021</b>	 3220 E. Monroeville Rd. Frederick, MD 21705
	REVISIONS: NO. DESCRIPTION DATE	PROJECT NO: <b>CCA0621</b>	DRAWN BY: <b>AT</b>	

© Permission to reproduce all or part of this drawing is hereby granted solely for the limited purpose of construction of this project or archiving. Unauthorized copying, disclosure or construction use without written permission of LEGACY POST & BEAM is prohibited by copyright law.

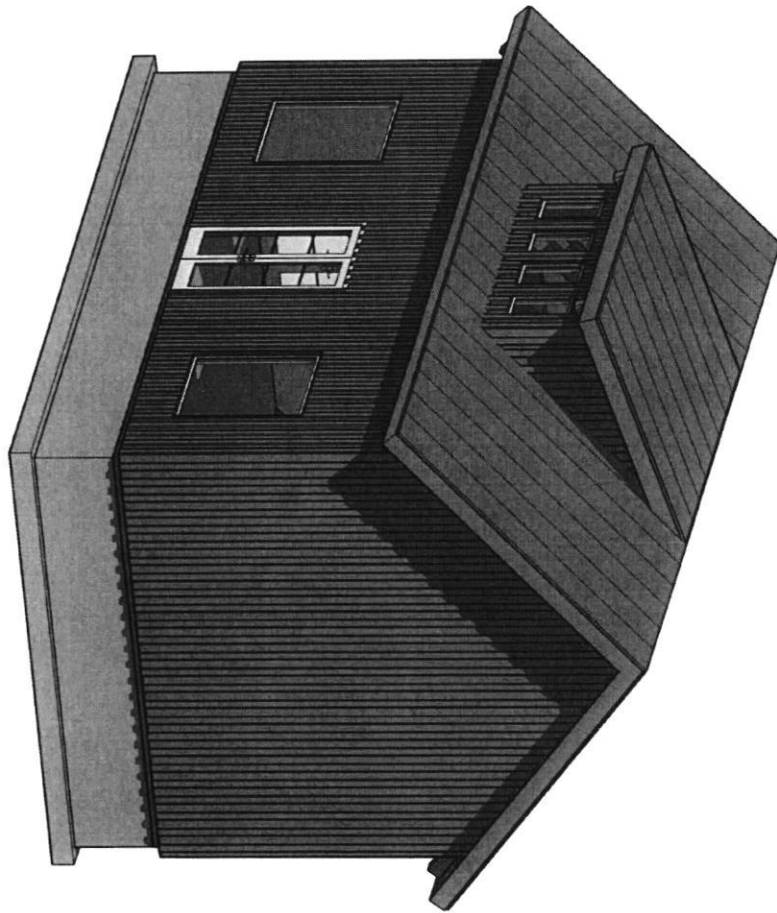

STRUCTURAL DETAILS ONLY  
 DESIGNED BY  
 ENGINEERING & TECHNICAL SERVICES

*Chris Cahill*  
 10/14/2021  
 PROFESSIONAL ENGINEER

<b>901</b> SHEET NUMBER	PROJECT NAME: <b>LAWSON ENTERTAINING BARN</b> <b>CHRIS CAHILL</b>	SHEET NAME: <b>3D VIEWS</b>	© Permission to reproduce all or part of this drawing is hereby granted solely for the limited purpose of construction of this project or archiving. Unauthorised copying, disclosure or construction use without written permission of LEGACY POST & BEAM is prohibited by copyright law.	DATE: <b>09/30/2021</b>					
	14008 TRIADDELPHIA ROAD GLENELG, MD 21737	REVISIONS: <table border="1" style="width: 100%;"> <thead> <tr> <th>NO.</th> <th>DESCRIPTION</th> <th>DATE</th> </tr> </thead> <tbody> <tr> <td> </td> <td> </td> <td> </td> </tr> </tbody> </table>		NO.		DESCRIPTION	DATE		
NO.	DESCRIPTION	DATE							