

Record Detail * (This section is required.)

Permit Type	Permit No.	Opened Date
Building/Residential/Misc/Tanks	[REDACTED]	12/16/2024

Description of Work
SFD//INSTALL (1) 500 GAL UNDERGROUND PROPANE TANK

[check spelling](#)

Address * (This section is required.)

Search Reset Clear Get Parcel & Owner

Street #	Street Name	Street Type	
8508	RESERVOIR	RD	
Unit Type	Unit #	X Coordinate	Y Coordinate
--Select--		-76.94544	39.13926
City	State	Zip Code	Primary
FULTON	MD	20759	Yes

Approved 12/18/24
AA

Parcel * (This section is required.)

Search Reset Clear Get Address & Owner

GIS ID *	Parcel	Parcel Area	Land Value	Improved Value	Exemption Value	Plan Area
839081	46	41382	23820	614300	0	RURAL

Legal Description

LOT 3 .953 AR S 4 AR []8508 RESERVOIR RD []FULTON

[check spelling](#)

Block	Lot	Census Tract	Council Dist	Inspection Dist	Supervisor Dist	Map #	DAP Zone
		605102	4				

Plan Area	State Tax Id	Subdivision Name
	1405349370	

Section	Area	Tax Map
		45

Grid	Zoning District	ADC Map
45-12	RR-DEO	5051-J8

SDP No.	Final Plan No.	WP File No.

Record Plat No.	WS Contract No.	FDP No.	Primary
			Yes

Owner Occupied	Year Built	Historic District
<input type="radio"/> Yes <input type="radio"/> No	1997	<input type="radio"/> Yes <input checked="" type="radio"/> No

Historic District Registry No.	Stat Area	Flood Plain
	5-15A	<input type="radio"/> Yes <input checked="" type="radio"/> No

Building No

Owner * (This section is required.)

Search Reset Clear

Name *

KNOBL

Address Line 1

8508 RESERVOIR RD

Address Line 2

Address Line 3

Mail City
 FULTON
 Mail State
 MD
 Mail Zip Code
 20759
 Phone
 443-610-7514
 Primary
 Yes
 E-mail

Cell Number Fax Number

Professionals (This section is not required.)

License # * Business Name
 68408 HJ POIST
 License Type * First Name Middle Name Last Name
 Propane Gs JEFF WISEMAN
 Primary Address Line 1
 Yes 360 MAIN ST
 Address Line 2

 City State ZIP Code
 LAUREN MD 20707
 Phone 1 Phone 2 Fax
 3017253232
 E-mail
 JEFF@HJPOIST.COM

Applicant (This section is not required.)

Search As Owner As Lic. Prof As Contact

Type * First Name MI Last Name
 Applicant MICHELLE CLANCY
 Relationship Full Name
 Applicant MICHELLE CLANCY
 Primary Organization Name
 Yes APPLIED & APPROVED PERMITS LLC
 Street Address
 P.O. BOX 310
 Address Line 2

 City State Zip Code
 PERRY HALL MD 21128
 Phone Cell Fax
 443-340-1229
 E-mail *
 MICHELLE@APPLIEDANDAPPROVED.COM

Addtl Info

Est Construction Cost * Housing Units * Number of Buildings * Public Owned
 1500 0 0 No
 Construction Type
 --Select--

TANK INFORMATION

RESIDENTIAL TANK INFORMATION

Capital Project-No Fee * Capital Project Number Fee Exempt * Roadside Tree Project Permit * Roadside Tree Permit #
 Yes No (Text) Yes No Yes No (Text)
 Existing Use * Number of Tanks Installed * Number of Tanks Removed *
 SFD 1 (Number) 0 (Number)

NOTES:

- 1) B.R.L. information, if shown, was obtained from existing record plat or local agencies and is not guaranteed by NTT, Inc.
- 2) Building line and/or Flood Zone information is subject to the interpretation of the originator.
- 3) NTT, Inc. does not certify to unknown or unrecorded encroachments or overlaps.
- 4) Property markers not found, or guaranteed by this location.
- 5) Setback distance accuracy: 1'±

11/30/90
 - OK to proceed w/ RP
 - Setback to 30' off well
 (DTC)

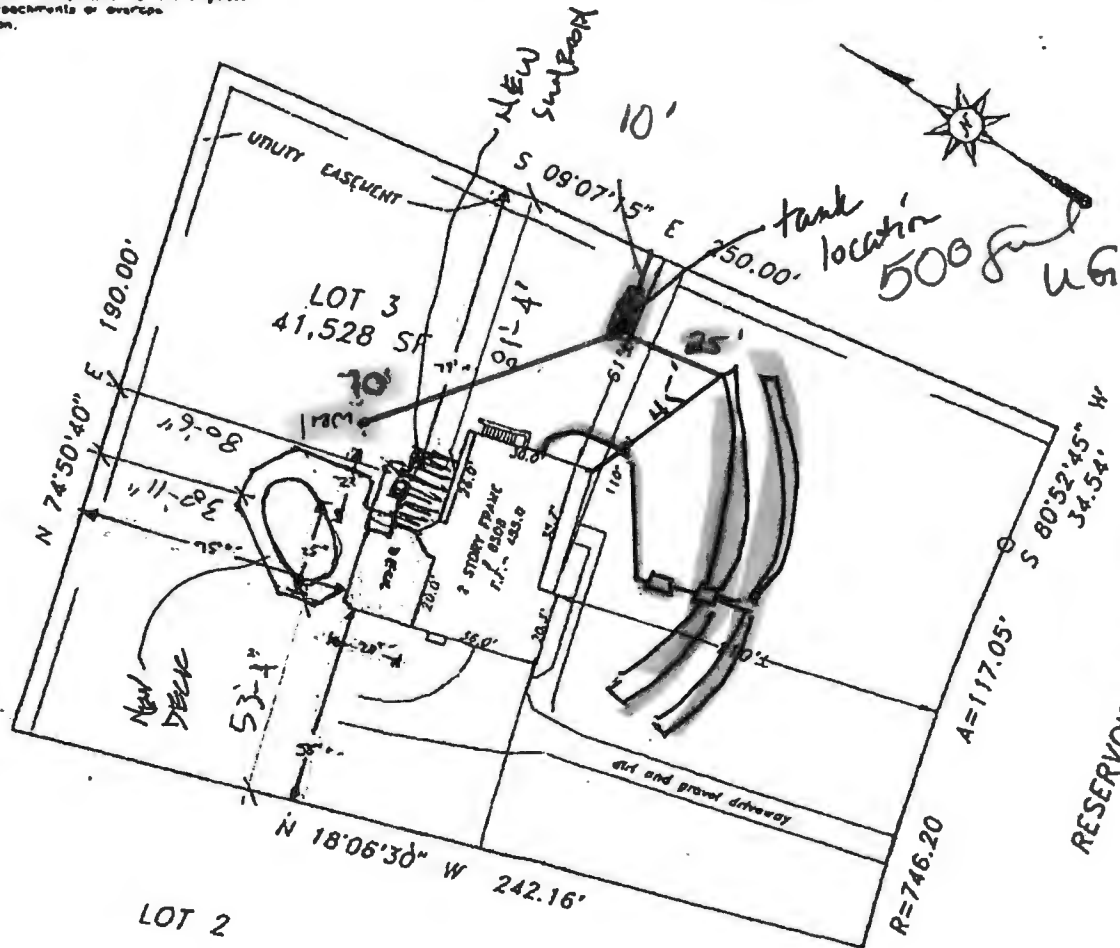

Approved for LP tank
 B24004735
 12/18/24

Subject property is shown in Zone C on the National Flood Insurance Program Flood Insurance Rate Map of Howard County, Maryland, Panel # 41 of 45 Community Panel # 240044-00 418 Effective date: December 4, 1986

This is to certify that I have surveyed the property shown hereon, being known as **LOT 3** **8508 RESERVOIR ROAD** recorded in the Land Records of Howard County, Maryland in Plat Bk. 25/85 Liber Folio for the purpose of locating the improvements thereon.

- * This plat is of benefit to the consumer only insofar as it is required by a lender or a title insurance company or its agent in connection with contemplated transfer, financing, or refinancing purposes.
- * This plat is not to be relied upon for the establishment of location of fences, garages, buildings, or other existing or future structures.
- * This plat does not provide for the accurate identification of property boundary lines, but such identification may not be required for the transfer of title or for securing financing or refinancing.

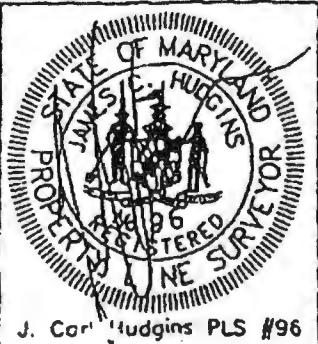

J. Cor. Huggins PLS #96

LOCATION DRAWING
 8508 RESERVOIR ROAD
 BEAUFORT PARK
 5TH ELECTION DISTRICT
 HOWARD COUNTY, MARYLAND

NTT Associates, Inc.
 16205 Old Frederick Road
 Mt. Airy, Maryland 21771
 Ph. (410)442-2031
 Fax No. (410)442-1315

Scale:	1" = 50'
Date:	JANUARY 16, 1997
Field by:	JLM
Drawn by:	JLM
Drawing #	MISC 3499