

Approved MRE 5/16/23

Name of Requestor: Betty Weickgenannt (Starcom Design Build)  
Street Address: 8835 M Columbia 100 Parkway  
City, State, Zip: Columbia, MD 21045  
Date: 5-16-23

Hold for  
pick up

Amendment, Permit # B23000420

Ms. Debbie Whalen  
Division of Plan Review  
Department of Inspections, Licenses and Permits  
Howard County Government  
3430 Court House Dr  
Ellicott City, MD 21043

DILP 2023 MAY 16 PM 12:50

Dear Ms. Whalen:

**PERMIT ISSUED**

I am requesting to amend Permit # B23000420 at

4333 Maisel Farm Lane, 21042 to

(Site Address)

add 3 foundation pier footings (see A4)  
extend roof - add 3 2x10's beam (see A7 in green pen)

**Enclosed:**

- Fee: \$50.00
- Plot Plans 3
- Sets of Construction Drawings 3
- Other: \_\_\_\_\_

If there is anything we can do to assist you, please let me know.

Sincerely,

Amendment #1  
Check #: 1067  
Invoice #: 748445

Name: Betty L. Mickyt  
Title: Office Coordinator/Permit

Phone and/or Email: 410-997-7700 ex 101 betty@starcomdesignbuild.com

ADDITION #1  
520  
DECK #1  
340

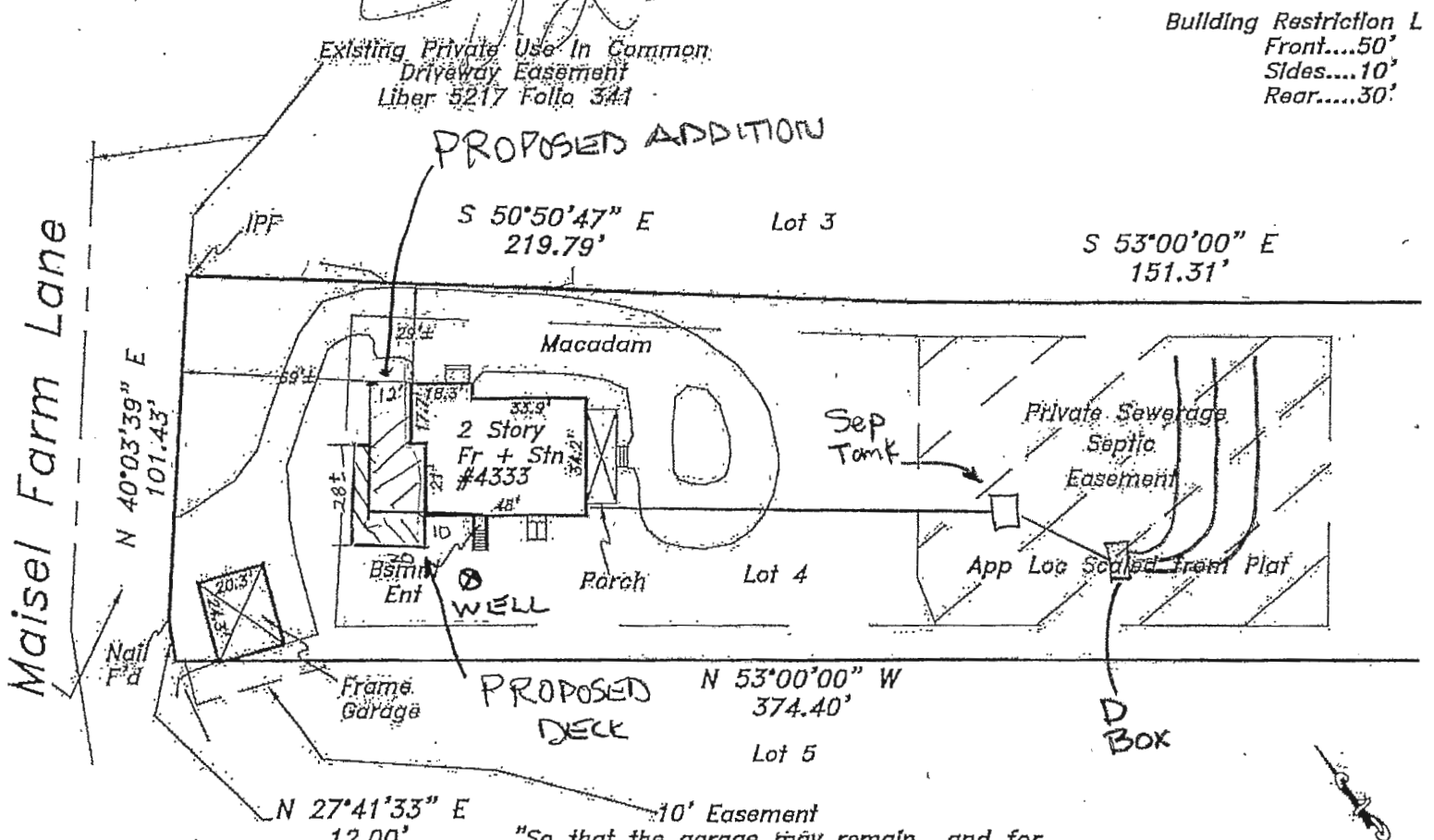

"So that the garage may remain....and for the limited purpose of improving and maintaining the shed and for planting and maintaining any landscaping," as per Deed: Liber:9116 Folio:541

scale 1" = 50'

The purpose of this drawing is to locate, describe, and represent the positions of buildings and substantial improvements affecting the property shown hereon, being known as:  
Lot 4,  
MAISEL PROPERTY  
recorded among the land records of Howard County, Maryland in plat 14525



LOCATION DRAW  
4333 Maisel Farm  
5th ELECTION DISTRICT  
HOWARD COUNTY, M.D.

PREPARED FOR:

This is page one of a two page document. The advice found on the affixed page is an integral part of this drawing, and is not valid without all pages.

NTT Associates, Inc.  
16205 Old Frederick Rd.  
Mt. Airy, Maryland 21771  
Phone: (410) 442-2031  
Fax: (410) 442-1315  
www.nttsurveyors.com

Scale  
Date  
File  
Draw  
File  
Page



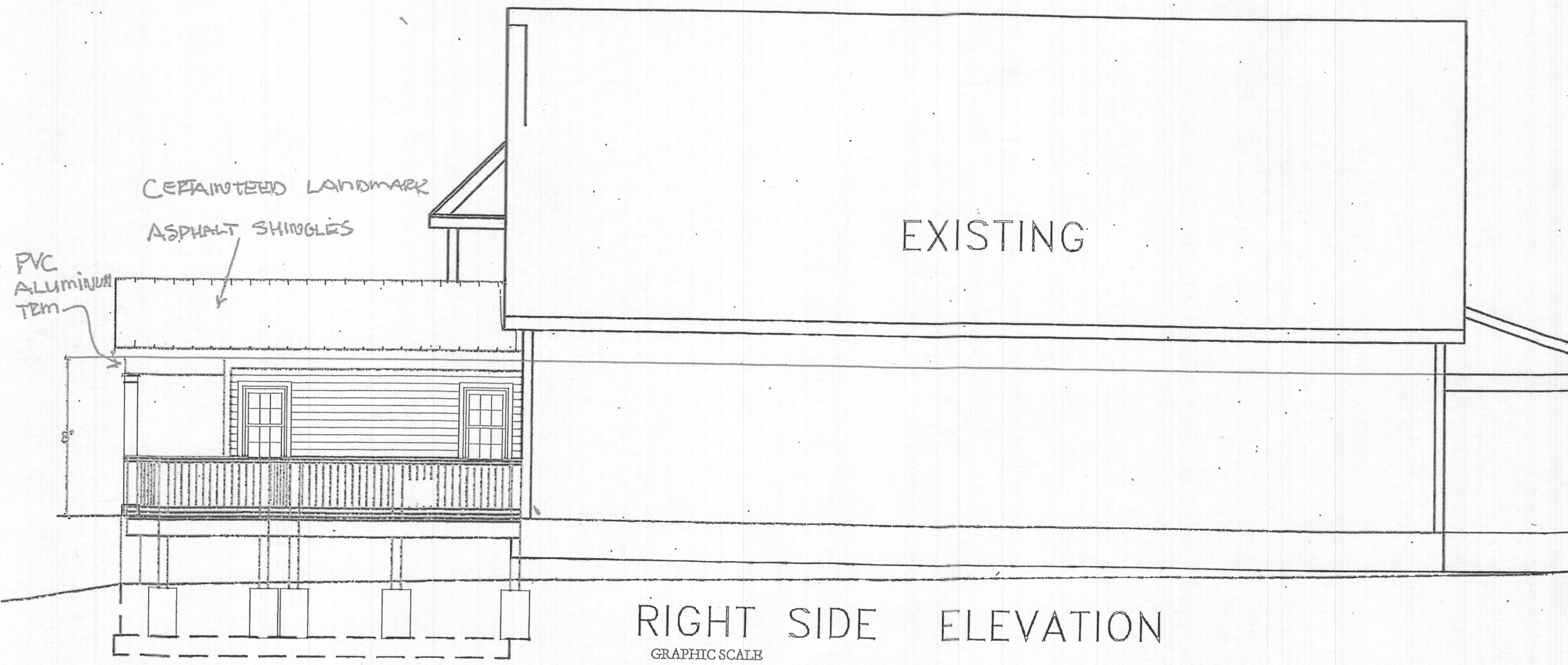

RIGHT SIDE ELEVATION  
GRAPHIC SCALE

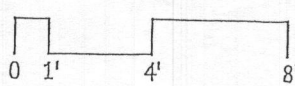

DANIELS & ASSOCIATES  
ARCHITECTS, L.L.C.  
1118 Ivy Hill Road  
Bowie, MD 21040  
(410) 266-1118

ADDITION TO AN EXISTING SINGLE FAMILY DWELLING  
4333 MAISEL FARM LANE  
HOWARD COUNTY, MARYLAND

Date: 10-4-22

Revision	No.	Date	Reference

Drawing Title  
RIGHT SIDE ELEVATION  
3/16" = 1'-0"  
Drawing Number  
A2

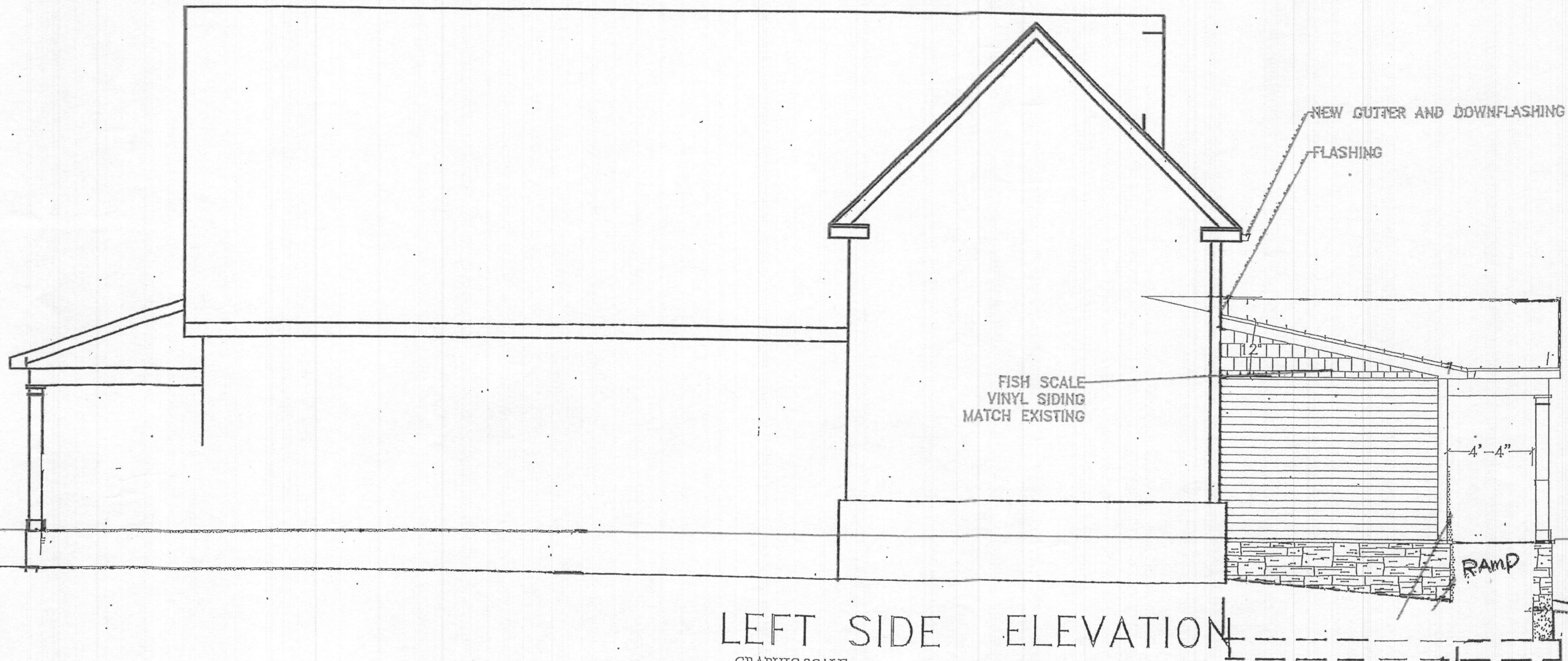
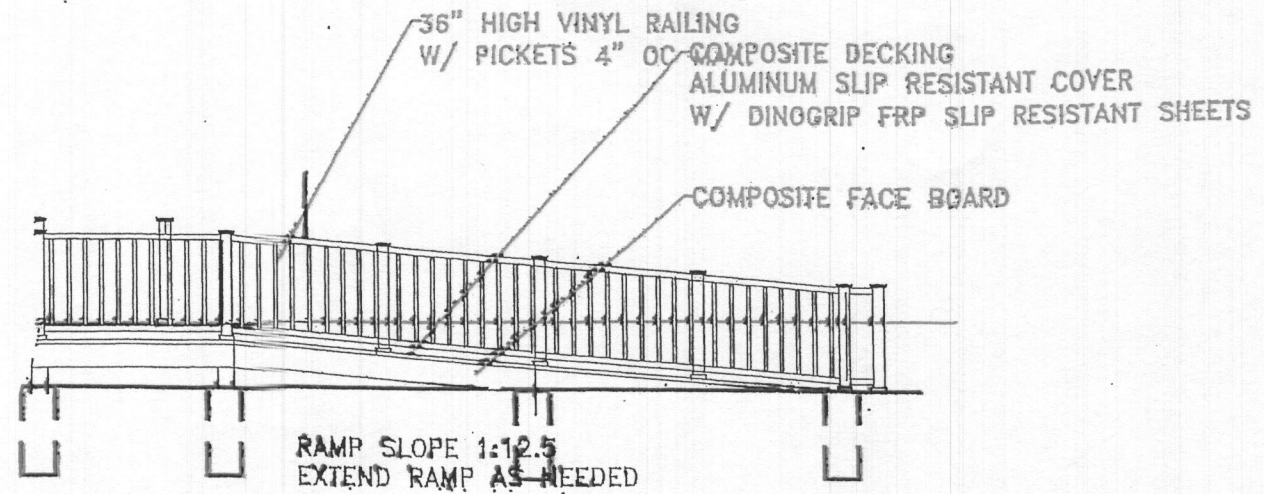

LEFT SIDE ELEVATION

GRAPHIC SCALE

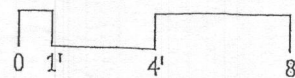

DANIELS & ASSOCIATES  
ARCHITECTS, LLC



1110 Ivy Hill Road  
Hunt Valley, MD 21086 (410) 830-5100

ADDITION TO AN EXISTING SINGLE FAMILY DWELLING

4333 MAISEL FARM LANE

HOWARD COUNTY, MARYLAND

Date 10-4-22

Revisions  
No. Date Reference

Drawing Title  
LEFT SIDE  
ELEVATION

3/16" = 1'-0"

Drawing Number

A3



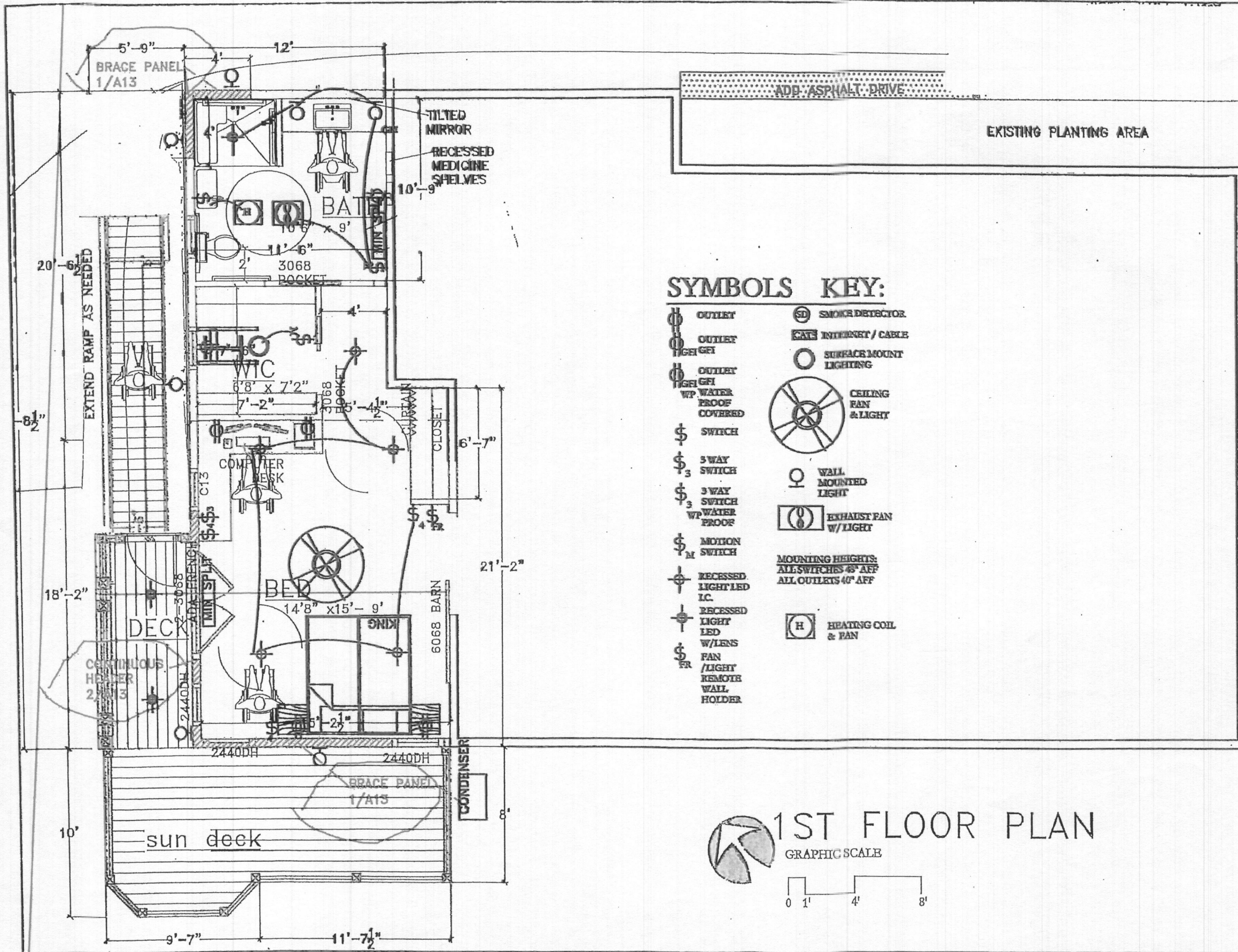

**SYMBOLS KEY:**

- OUTLET
  - OUTLET HIGH GFI
  - OUTLET WP WATER PROOF COVERED
  - SWITCH
  - 3 WAY SWITCH
  - 3 WAY SWITCH WP WATER PROOF
  - MOTION SWITCH
  - RECESSED LIGHT LED IC
  - RECESSED LIGHT LED W/LENS
  - FAN /LIGHT REMOTE WALL HOLDER
  - SMOKE DETECTOR
  - INTERNET / CABLE
  - SURFACE MOUNT LIGHTING
  - CEILING FAN & LIGHT
  - WALL MOUNTED LIGHT
  - EXHAUST FAN W/LIGHT
  - HEATING COIL & FAN
- MOUNTING HEIGHTS:**  
 ALL SWITCHES 48" AFF  
 ALL OUTLETS 40" AFF

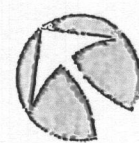

**1ST FLOOR PLAN**

GRAPHIC SCALE

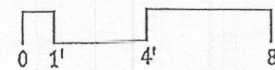

DARRIS & ASSOCIATES ARCHITECTS, LLC



1115 W. 2nd Street, Rock Valley, IL 61081 (815) 895-0000

ADDITION TO AN EXISTING SINGLE FAMILY DWELLING

**4333 MAISEL FARM LANE**

HOWARD COUNTY, MARYLAND

REVISED

Date: 10-1-22

Revisions:  
 No. Date Description  
 1 9-14-22

Drawing Title:  
**1ST FLOOR PLAN**

1/8" = 1'-0"

Drawing Number

**A5**

3/16

