

Menu Refine Search GIS Help My Filters

Showing 1 of 1

<input type="checkbox"/> <u>Permit #</u>	<u>Status</u>	<u>Record Type Alias</u>	<u>Street #</u>	<u>Street Name</u>	<u>Type</u>	<u>Unit Type</u>	<u>Unit #</u>	<u>City</u>
<input type="checkbox"/> <u>B22004600</u>	Review In Process	Residential Pavilion Permit	12225	HAYLAND FARM	WAY			ELLICOTT

Page of 1

On-Line

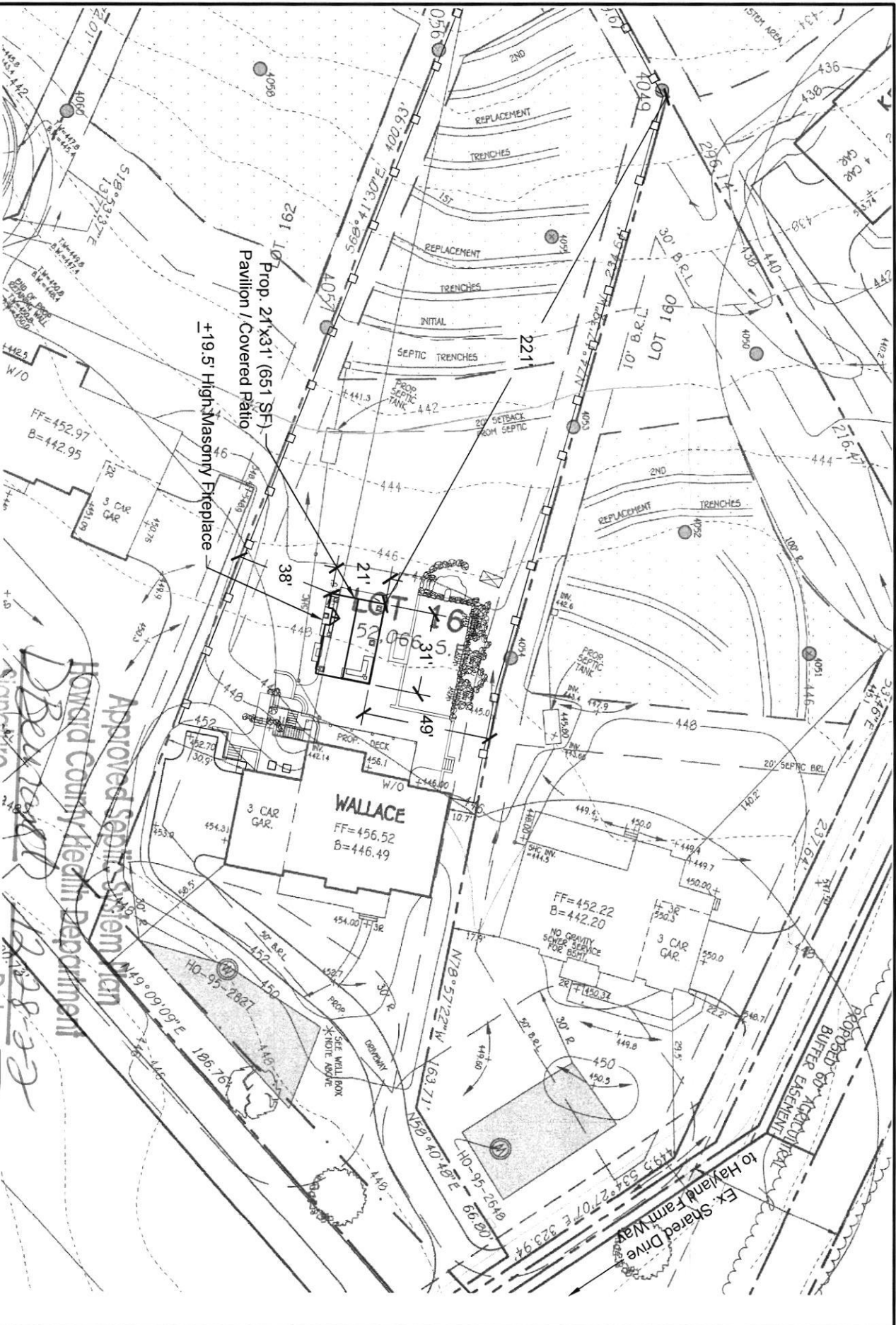

SITE PLAN
SCALE: 1" = 50'-0"
DECEMBER 23, 2022

PROPERTY INFORMATION:
ADDRESS: 12225 HAYLAND FARM WAY
ELLICOTT CITY, MD 21042
PLAT: 23632-34 LOT: 161
TAX MAP: 28 GRID: 11 PARCEL: 49
DESCRIPTION: WALNUT CREEK PHASE 3

Approved Septic System
Howard County Health Department
 Signature: *[Signature]*
 Date: *12-28-22*

RHINE

LANDSCAPING • CONSTRUCTION • POOLS
 MHIC # 121729
 PO Box 1825, Sykesville, MD 410-442-2445
 www.rhineandscaping.com • www.rhinepools.com