

(THIS NUMBER IS TO BE PUNCHED IN COLS. 3-6 ON ALL CARDS) COUNTY NUMBER  
 ST/CO USE ONLY DATE Received DATE WELL COMPLETED Depth of Well PERMIT NO. FROM "PERMIT TO DRILL WELL"  
 MM DD YY 4 7 14 22 300 26 4/17/15 HO-95-2657  
 # 13 15 20 (TO NEAREST FOOT) OK FUD 28 29 30 31 32 33 34 35 36 37

OWNER: McDaniel, John  
 WELL SITE ADDRESS: Highland Rd. TOWN: Highland  
 SUBDIVISION: McDaniel P.O. SECTION: \_\_\_\_\_ LOT: 8

**WELL LOG**  
 Not required for driven wells

STATE THE KIND OF FORMATIONS PENETRATED, THEIR COLOR, DEPTH, THICKNESS AND IF WATER BEARING

DESCRIPTION (Use additional sheets if needed)	FEET		check if water bearing
	FROM	TO	
red clay	0	12	
Brown mica	12	41	
Gray mica	41	80	
Brown	80	82	✓
Gray mica	82	245	
Brown	245	246	✓
Gray mica	246	300	✓

**GROUTING RECORD** yes  no   
 WELL HAS BEEN GROUTED (Circle Appropriate Box) **Y** **N**  
 TYPE OF GROUTING MATERIAL (Circle one)  
 CEMENT **CM** BENTONITE CLAY **BC**  
 NO. OF BAGS 30 NO. OF POUNDS 2620  
 GALLONS OF WATER 180  
 DEPTH OF GROUT SEAL (to nearest foot)  
 from 0 TOP 48 ft. to 52 BOTTOM 58 ft.  
 (enter 0 if from surface)

**CASING RECORD**  
 casing types insert appropriate code below  
**ST** **CO**  
 STEEL CONCRETE  
**PL** **OT**  
 PLASTIC OTHER  
 MAIN CASING TYPE **PL** Nominal diameter top (main) casing (nearest inch!) 06 Total depth of main casing (nearest foot) 54  
 60 61 63 64 66 70

**OTHER CASING (if used)**  
 diameter depth (feet)  
 inch from to  
 A \_\_\_\_\_  
 C \_\_\_\_\_  
 H \_\_\_\_\_  
 C \_\_\_\_\_  
 A \_\_\_\_\_  
 S \_\_\_\_\_  
 I \_\_\_\_\_  
 N \_\_\_\_\_

**SCREEN RECORD**  
 screen type or open hole insert appropriate code below  
**ST** **BR** **HO**  
 STEEL BRASS OPEN HOLE  
**PL** **OT**  
 PLASTIC OTHER

**C 2** DEPTH (nearest ft.)  
HO 54 300  
 1 2 3 4 5 6 7 8 9 10 11 12 13 14 15 16 17 18 19 20 21  
 A \_\_\_\_\_  
 H \_\_\_\_\_  
 S \_\_\_\_\_  
 C \_\_\_\_\_  
 R \_\_\_\_\_  
 E \_\_\_\_\_  
 E \_\_\_\_\_  
 N \_\_\_\_\_  
 SLOT SIZE 1 \_\_\_\_\_ 2 \_\_\_\_\_ 3 \_\_\_\_\_  
 DIAMETER OF SCREEN \_\_\_\_\_ (NEAREST INCH)  
 56 60  
 from to

GRAVEL PACK IF WELL DRILLED WAS FLOWING WELL INSERT F IN BOX 68 \_\_\_\_\_ 68

MDE USE ONLY (NOT TO BE FILLED IN BY DRILLER)  
 T \_\_\_\_\_ (E.R.O.S.) W Q \_\_\_\_\_  
 70 \_\_\_\_\_ 72 \_\_\_\_\_ 74 75 76  
 TELESCOPE CASING LOG INDICATOR OTHER DATA

**C 3** **PUMPING TEST**  
 HOURS PUMPED (nearest hour) 03  
 PUMPING RATE (gal. per min.) 7.5  
 METHOD USED TO MEASURE PUMPING RATE 1/16  
 WATER LEVEL (distance from land surface)  
 BEFORE PUMPING 24 ft.  
 WHEN PUMPING 97 ft.  
 TYPE OF PUMP USED (for test)  
**A** air **P** piston **T** turbine  
**C** centrifugal **R** rotary **O** other (describe below)  
**J** jet **S** submersible

**PUMP INSTALLED**  
 DRILLER INSTALLED PUMP (CIRCLE) (YES or NO) YES  NO   
 IF DRILLER INSTALLS PUMP, THIS SECTION MUST BE COMPLETED FOR ALL WELLS.  
 TYPE OF PUMP INSTALLED PLACE (A,C,J,P,R,S,T,O) IN BOX 29. 29  
 CAPACITY: GALLONS PER MINUTE (to nearest gallon) \_\_\_\_\_ 31 35  
 PUMP HORSE POWER \_\_\_\_\_ 37 41  
 PUMP COLUMN LENGTH (nearest ft.) \_\_\_\_\_ 43 47  
 CASING HEIGHT (circle appropriate box and enter casing height)  
 above } LAND SURFACE  
 below } 02 (nearest foot)  
 49 50 51

LATITUDE 39.1830940  
 LONGITUDE 76.2621964  
 (DEFAULT COORD. WGS 84)

NOTES:

NUMBER OF UNSUCCESSFUL WELLS: 0  
 WELL HYDROFRACTURED **Y** **N**  
 CIRCLE APPROPRIATE LETTER  
**A** A WELL WAS ABANDONED AND SEALED WHEN THIS WELL WAS COMPLETED  
**E** ELECTRIC LOG OBTAINED  
**P** TEST WELL CONVERTED TO PRODUCTION WELL  
 I HEREBY CERTIFY THAT THIS WELL HAS BEEN CONSTRUCTED IN ACCORDANCE WITH COMAR 26.04.04 "WELL CONSTRUCTION" AND IN CONFORMANCE WITH ALL CONDITIONS STATED IN THE ABOVE CAPTIONED PERMIT, AND THAT THE INFORMATION PRESENTED HEREIN IS ACCURATE AND COMPLETE TO THE BEST OF MY KNOWLEDGE.  
 DRILLERS LIC. NO. M S D 009  
 DRILLERS SIGNATURE \_\_\_\_\_  
 (MUST MATCH SIGNATURE ON APPLICATION)  
 LIC. NO. D  
 SITE SUPERVISOR (sign. of driller or journeyman responsible for sitework if different from permittee)

B 1 13850

SEQUENCE NO. (MDE USE ONLY)

STATE OF MARYLAND APPLICATION FOR PERMIT TO DRILL WELL

STATE PERMIT NUMBER

HO-95-2657  
70 fill in this form completely 79

546259-G please type

Date Received (APA)

02 19 14  
8 MM DD YY 11 3

OWNER INFORMATION

McDaniel John Owner First Name 34  
13022 Highland Rd Street or RFD 55  
Highland, Md 20777 Town State 70 Zip 76

B 3

LOCATION OF WELL

Howard COUNTY 21  
McDaniel Property SUBDIVISION 42  
SECTION 8 LOT 8  
44 46 48 50  
Highland NEAREST TOWN 52 71

DRILLER INFORMATION

Allen Complan MS D 009 Driller's Name 76 License No. 81  
Fogles Well Drilling, LLC Firm Name  
P.O. Box 202 Woodbine Md 21797 Address  
Allen Complan Signature 2-19-14 Date

B 4

SOURCES OF DRILLING WATER

- 1.
- 2.
- 3.

Highland Rd STREET ADDRESS 11 30  
ON WHICH SIDE OF ROAD (CIRCLE APPROPRIATE BOX)  
NORTH N  
WEST W EAST E  
SOUTH S  
34 50 37  
DISTANCE FROM ROAD ENTER FT OR MI 38 39  
TAX MAP: 34 BLK: 22 PARCEL 401

B 2

WELL INFORMATION

APPROX. PUMPING RATE 300  
(GAL. PER MIN.) 8 12

AVERAGE DAILY QUANTITY NEEDED 6  
(GAL. PER DAY) 14 20

USE FOR WATER (CIRCLE APPROPRIATE BOX)

- DOMESTIC POTABLE SUPPLY & RESIDENTIAL IRRIGATION
- FARMING (LIVESTOCK WATERING & AGRICULTURAL IRRIGATION)
- INDUSTRIAL, COMMERCIAL, DEWATERING
- PUBLIC WATER SUPPLY WELL
- TEST, OBSERVATION, MONITORING
- OPEN LOOP GEOTHERMAL
- CLOSED LOOP GEOTHERMAL

NOT TO BE FILLED IN BY DRILLER HEALTH DEPARTMENT APPROVAL

Howard COUNTY NAME 13 COUNTY NO.  
STATE SIGNATURE \_\_\_\_\_ INSERT S → 41  
DATE ISSUED 2/26/14 CO SIGNATURE Ander Hunt EXP. DATE 2/26/15  
43 MM DD YY 48

APPROXIMATE DEPTH OF WELL 300 FEET  
24 28

APPROXIMATE DIAMETER OF WELL 6 INCH NEAREST INCH

METHOD OF DRILLING (circle one)

BORED (or Augered) JETTED Jetted & DRIVEN  
 AIR-ROTary AIR-PERCussion ROTARY (Hydraulic Rotary)  
 CABLE REVERSE-ROTary DRIVE-POINT  
other \_\_\_\_\_

REPLACEMENT OR DEEPEMED WELLS (CIRCLE APPROPRIATE BOX)

- THIS WELL WILL NOT REPLACE AN EXISTING WELL
- THIS WELL WILL REPLACE A WELL THAT WILL BE ABANDONED AND SEALED
- THIS WELL WILL REPLACE A WELL THAT WILL BE USED AS A STANDBY-CONTACT LOCAL APPROVING AUTHORITY FOR POLICY ON STANDBY WELLS
- THIS WELL WILL DEEPEM AN EXISTING WELL

PERMIT NUMBER OF WELL TO BE REPLACED OR DEEPEMED (IF AVAILABLE) 41 \_\_\_\_\_ 52

Not to be filled in by driller (MDE OR COUNTY USE ONLY)

APPROP. PERMIT NUMBER \_\_\_\_\_ G \_\_\_\_\_

PERMIT No. HO-95-2657  
70 71 72 73 74 75 76 77 78 79

PROPOSED LOCATION OF WELL ON LOT SHOW PERMANENT STRUCTURES SUCH AS BUILDINGS, SEPTIC SYSTEM, ROADS AND/OR LANDMARKS AND INDICATE NOT LESS THAN TWO DISTANCE MEASUREMENTS TO WELL



SPECIAL CONDITIONS

NOTE APPROVING AUTHORITIES SHOULD USE SEPARATE SHEET IF NEEDED

Radium sample required at yield test





Bureau of Environmental Health  
 8930 Stanford Blvd | Columbia, MD 21045  
 410.313.2640 - Voice/Relay  
 410.313.2648 - Fax  
 1.866.313.6300 - Toll Free

Maura J. Rossman, M.D., Health Officer

**Information Form for the Installation of the Well Pump, Pitless Adapter, and Supply Piping**

**NOTE:** The installer is responsible for requesting an inspection prior to 9 am on the day of the desired inspection. No work is to be covered until approved by the Health Department. All installations must comply with the National Standard Plumbing Code (NSPC, as amended locally) and COMAR 26.04.04 (MD Well Construction Regulations). Submission of a complete form is required prior to Use and Occupancy approval.

Company Name: Fogle's Well Pump + Water Treatment, LLC Telephone #: 410-795-1535  
 Address: P.O. Box 63  
 Woodbine, Maryland 21797

Must circle one: Licensed Plumber / Licensed Well Driller / Licensed Well Pump Installer  
 License # and name of individual responsible for the field installation:

Name (Print): Dave C. Fogle License# MSD226

\*A licensed individual must perform the actual installation. Apprentices must be under the supervision of a licensed journeyman or master plumber, pump installer or well driller. Licenses may be subjected to field verification. Unlicensed individuals may be reported to the appropriate licensing agency.

Name of Property Owner: Williamsburg Homes Telephone #: \_\_\_\_\_  
 Subdivision: Hickory Ridge Lot #: 8 Well Tag #: HO-95-2657  
 Site Address: 12950 Highland Rd  
Highland, MD 20777

<b>Submersible Pump Data</b>	<b>Pitless Adapter</b>	<b>Well Cap and Electric Conduit</b>
Make: <u>Grundfos</u>	Make: Campbell	Two piece watertight cap: yes
Model #: <u>1550E07-180</u>	Model#: N/A	Screened, vented well cap: yes
Pump Capacity: <u>15</u>	GPM Depth: 36" (36" min)	Cap secured to casing: yes
Well Yield: <u>7.5 gpm</u>	GPM NSF/WSC approved: yes	Conduit min 18" B.G.: yes
Depth of well encountered at time of pump installation: <u>300</u> (feet)		Conduit secured to well cap: yes

If pump capacity exceeds well yield, a low water cut off switch is required by NSPC 1990 Section 17.8.4  
 Must circle one: Torque arrestors / Cable guards / Other acceptable method used  
 Safety rope, if used, attached to brass rope adapter or other acceptable method inside of well casing N/A

**Piping to house**  
 Type: 1" poly pipe  
 PSI: 200 psi (160 psi min)  
 Depth of supply line: 36" (36" min)

**House Connection**  
 PVC sleeve to undisturbed soil at wall penetration: yes  
 Length of sleeve (5' minimum from foundation): 6'  
 Sleeve sealed properly: yes

The water supply line is required to be at least ten feet from the septic tank, pump chamber, sewage piping, distribution box, drainfields, and sewage reserve area. If this cannot be accomplished, contact this office for approval prior to installation.

Signature of company representative responsible for installation: [Signature] Date: 5/13/2025

**For Health Department Use Only - Not to be completed by Installer**

Date Insp. Requested: 5/13/25 Date Insp. Approved: 5/13/25 Inspector: RR  
 Inspection Data:

Pitless adapter watertight & water supply line at least 36" below grade	<input checked="" type="checkbox"/>
Two piece cap installed and attached to casing securely	<input checked="" type="checkbox"/>
Elec. conduit extends at least 18" below grade/attached to cap properly	<input checked="" type="checkbox"/>
Safety rope not outside of well cap/casing	<input checked="" type="checkbox"/>
Correct well tag attached properly and casing 8" above finished grade	<input checked="" type="checkbox"/>
Water supply line sleeved adequately at house connection	<input checked="" type="checkbox"/>
Adequate grout observed below pitless adapter	<input checked="" type="checkbox"/>

(Revised form 10/24/2018)

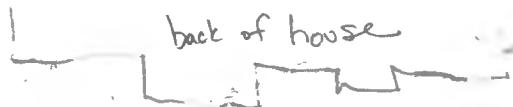

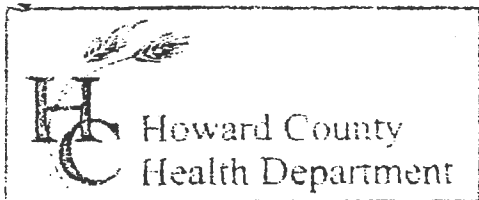

3525 H Ellicott Mills Drive, Ellicott City, MD 21043  
(410) 313-2640 Fax (410) 313-2648  
TDD (410) 313-2323 Toll Free 1-866-313-6300  
website: www.hchealth.org

Penny E. Borenstein, M.D., M.P.H., Health Officer

### TO ALL INTERESTED PARTIES

When submitting a well permit application for a proposed well for new construction, please indicate one of the following:

- The well site has been staked by Robert H. Vogel Engineering,  
(professional land surveyor or company employing professional land surveyors)  
on 2/14/14 (date) and does not require a site inspection.
- The well driller, builder or property owner will call the Health Department to schedule a time to meet in the field to verify the proposed well site location.

This sheet, along with two copies of an acceptable well site plan, must be attached to the green well permit application.

Revised 6/10/03

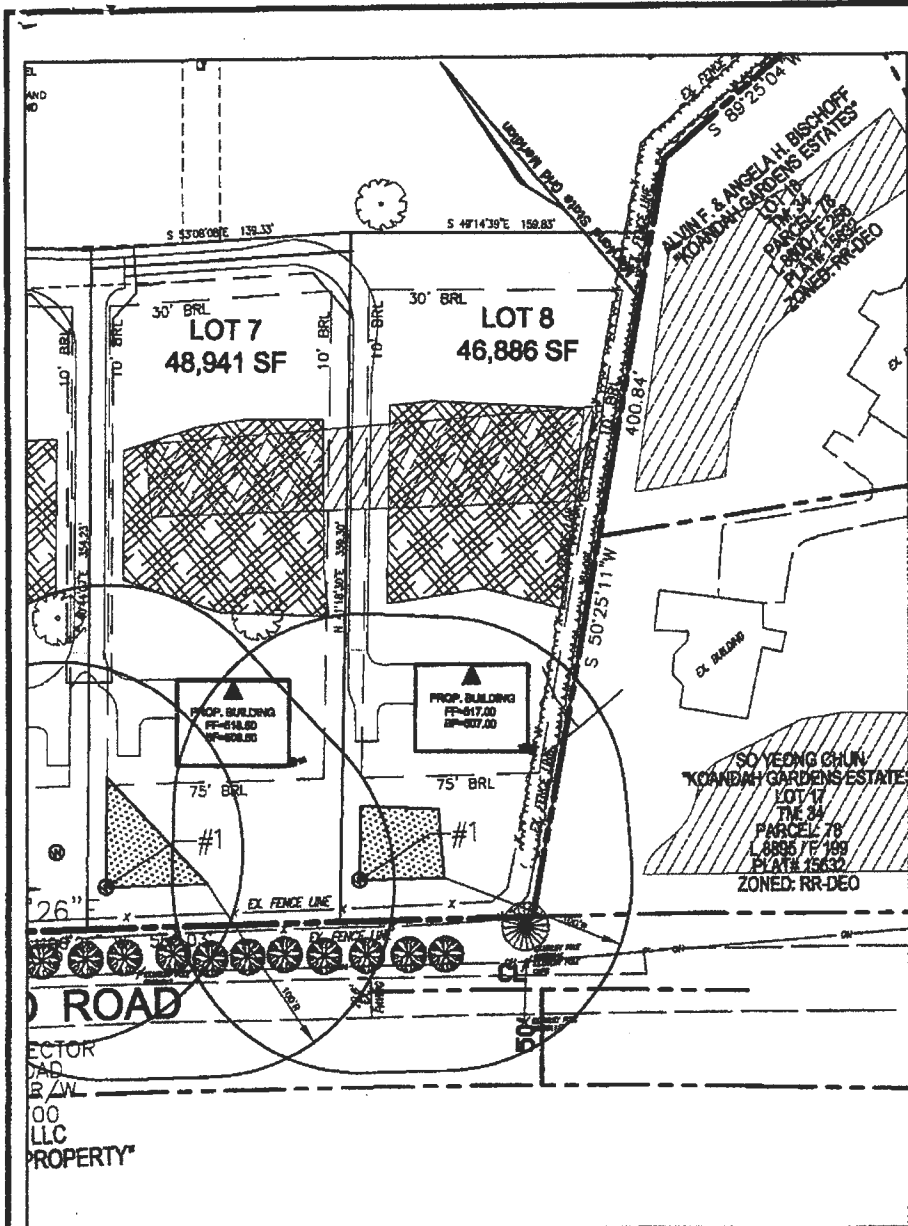

### LEGEND

EXISTING SEPTIC RESERVE AREA	
PROP. SEPTIC RESERVE AREA	
PROP. WELL AREA	
EXISTING WELL	EX WELL
PROPERTY LINE	
PROP. WELL	
OVERHEAD UTILITY	
EXISTING TREELINE	
EXISTING VEGETATION TO REMAIN UNLESS NOTED OTHERWISE (APPROXIMATE LOCATION)	
SPECIMEN TREE	

## LOT 8 - WELL EXHIBIT

SCALE: 1" = 100'

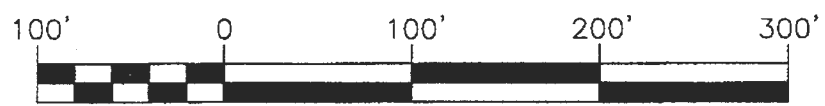

**ROBERT H. VOGEL ENGINEERING, INC.**  
 ENGINEERS • SURVEYORS • PLANNERS  
 8407 MAIN STREET TEL: 410.461.7666  
 ELLICOTT CITY, MD 21043 FAX: 410.461.8961

K:\PROJECTS\08-43\ENGR.DWG\FINAL PLAN\02-SITE LAYOUT.DWG

SCALE: 1" = 100'  
 DRAWN BY: GAH  
 CHECKED BY: ES  
 DATE: FEB 2014  
 W. O. #: 08-43  
 SHEET # 1 OF 1

**WELL EXHIBIT - LOT 8**  
**MCDANIEL PROPERTY**  
 LOTS 1-8, BUILDABLE PRESERVATION PARCEL "A"  
 AND NON-BUILDABLE PARCEL "B"  
 A RESUBDIVISION OF THE MCDANIEL PROPERTY (P. 117) AND  
 A RESUBDIVISION OF LOT 29 - KOANDAH GARDENS ESTATES (PLAT 15371)  
 TAX MAP 34 BLOCK 22 & TAX MAP 40 BLOCK 4 PARCELS 117 & 78 (LOT 29)  
 5TH ELECTION DISTRICT ZONED: RR-DEO HOWARD COUNTY, MARYLAND



Bureau of Environmental Health  
8930 Stanford Blvd | Columbia, MD 21045  
410.313.2640 - Voice/Relay  
410.313.2648 - Fax  
1.866.313.6300 - Toll Free

---

Maura J. Rossman, M.D., Health Officer

## INTERIM CERTIFICATE OF POTABILITY

Expiration Date – January 31, 2026

July 31, 2025

Homeowner  
12950 Highland Road  
Highland, MD 21077

**RE: McDaniel Property, Lot 8**  
**12950 Highland Road**  
**Building Permit: B25001792**  
**Well Permit: HO-95-2657**

Dear Homeowner:

This is to advise you that the septic system installation and water well construction for the above referenced property have been inspected and approved. Final approval of the septic system was granted on **5/9/2025**. Final approval of the well line connection to the dwelling was granted on **5/13/2025**. The well construction was completed on **6/17/2015**. Water samples were collected on **7/8/2025, 7/21/2025**.

The water sample results indicate that the water samples submitted for testing were free of coliform and fecal coliform bacteria at the time of sampling and are bacteriologically safe for drinking.

Gross Alpha and Beta samples were also collected on **5/19/2024**. Results showed a Gross Alpha level of **3.0 ± 1.0 pCi/L** and **Gross Beta** level of **7.2 ± 2.1 pCi/L**. The Gross Alpha was below the maximum contaminant level (MCL) of 15 pCi/L and the Gross Beta was below the target level of 50pCi/L (roughly equivalent to the annual dose rate of 4 millirems per year). At the time of testing and with respect to these parameters, the well water is safe for all uses.

This certifies that the initial sampling requirements of COMAR 26.04.04 "Well Regulations" have been met for the water supply system installed under well permit HO-95-2657. Although the submitted sample results are in compliance with COMAR standards, the Health Department does not guarantee water supplies.

This Interim Certificate of Potability will expire **six months** from the date of issuance. Submission of a second bacteriological test indicating the water is free of coliform and fecal coliform bacteria is required prior to the expiration date, after which time a Final Certificate of Potability will be issued. **Failure to submit an additional sample and obtain a Final Certificate of Potability will result in a Notice of Violation and is punishable as a misdemeanor under the Annotated Code of Maryland, Environment Article, 9-1311, subject to a fine of up to \$500 or imprisonment not to exceed three months.**

---

**Maura J. Rossman, M.D., Health Officer**

Please contact (410) 313-1773 to schedule a final water sample appointment or contact a certified water quality laboratory to schedule a water sample. A list of laboratories certified by the state of Maryland may be found at the following website: <http://www.mde.state.md.us/assets/document/WSP-Labs-2010apr16.pdf>

In closing, please refer to our “Homeowner Fact Sheet” for understanding your onsite sewage disposal system. You will also find a link to Maryland Department of the Environments website which elaborates in further detail operation and maintenance of your Septic System.

Approving Authority,

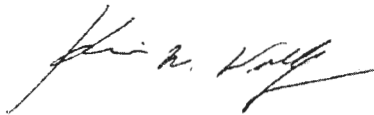

Kevin M Wolf, L.E.H.S., REHS/R.S., Supervisor  
Groundwater Management Section  
Well & Septic Program

cc: Howard County Dept. of Inspections, Licenses, and Permits  
Community Hygiene Program  
File

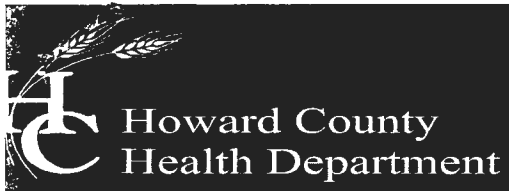

Bureau of Environmental Health

8930 Stanford Boulevard, Columbia, MD 21045

Main: 410-313-2640 | Fax: 410-313-2648

TDD 410-313-2323 | Toll Free 1-866-313-6300

[www.hchealth.org](http://www.hchealth.org)

Facebook: [www.facebook.com/hocohealth](https://www.facebook.com/hocohealth)

Maura Rossman, M.D., Health Officer

May 19, 2014

John McDaniel  
P.O. Box 100  
Highland, Maryland 20777

RE: McDaniel Property Lot 8  
Highland Road  
Well Tag: HO - 95 - 2657

Dear Mr. McDaniel:

A sample was collected during a yield test on April 7, 2014 and submitted to the Department of Health & Mental Hygiene Laboratories to assess the possible presence of **Gross Alpha** and **Gross Beta** in the future well water supply. **Gross Alpha** and **Gross Beta** measure the total alpha and beta particle activity in a water supply. These naturally occurring radioactive nuclides have been demonstrated to be present in a certain type of geologic formation known as the Baltimore Gneiss which exists in your area of development within the County.

Results from this screening revealed a **Gross Alpha** of  $3.0 \pm 1.1$  picocuries/liter (pCi/L), while the **Gross Beta** level was  $7.2 \pm 2.1$  pCi/L. The **Gross Alpha** result was below its **maximum contaminant level (MCL)** of 15 pCi/L, while the **Gross Beta** level was below its targeted value of 50 pCi/L (roughly equivalent to the **annual dose rate** of 4 millirems/year).

At the time of testing and with respect to these parameters, the future well water supply is within EPA regulatory standards. Additional testing **for these parameters** will not be required to secure the future Use & Occupancy. **Please note** that other standard testing parameters (bacteria, nitrate, turbidity and sand) will still be required to help secure Use & Occupancy.

A copy of the test results is enclosed for your information. Please call this office at 410-313-1773 if you have any further questions.

Sincerely,  
  
Bert Nixon, Director  
Bureau of Environmental Health

Enclosure  
cc: Property file

SEND REPORT TO:

DEPARTMENT OF HEALTH AND MENTAL HYGIENE

Laboratories Administration

201 W. Preston St., Baltimore, MD 21201

Robert A. Myers, Ph.D., Director

Lab No.

082422-02

Bert Nixon  
8930 Stanford Blvd.  
Columbia, MO 21045

RADIATION ANALYSIS REQUEST FORM

Plant/Site Name: Medical Property

County: Howard

Sample Source: Highland Rd - Lot (8)

Location: HO-95-2657

(Well no., lab sink, sample tap, etc.)

Radon-222 Bottle A HOKW2657  
Bottle B \_\_\_\_\_

Radon-222 Field Blank → Bottle A HOFKWK4714  
Bottle B \_\_\_\_\_

County 13

Plant No. 

--	--	--	--	--	--	--	--	--	--

CHECK (one per Box)

Type	
Drinking Water	<input checked="" type="checkbox"/>
Landfill	<input type="checkbox"/>
Stream	<input type="checkbox"/>
Other	<input type="checkbox"/>

Service	
Community	<input type="checkbox"/>
Non-Community	<input type="checkbox"/>
Private	<input checked="" type="checkbox"/>
Other	<input type="checkbox"/>

Point of Collection	
Source (Raw)	<input checked="" type="checkbox"/>
Distribution (treated)	<input type="checkbox"/>
MCL	<input type="checkbox"/>

Testing	
Emergency	<input type="checkbox"/>
Routine	<input checked="" type="checkbox"/>
Recheck	<input type="checkbox"/>
Special	<input type="checkbox"/>

Submitters Code:   

Federal Project:   

Collector: K. Wolf

Telephone No.: 410.313.0645

Date Collected: 4-7-14

Time Collected: a.m. 12 p.m.

Field pH:   

Field Chlorine:   

Nitric Acid Preserved: Yes  No

Iced: Yes  No

Remarks: Sample pH preserved to < 2.0

TEST	EPA Code	Lab No.	Method No.	Results (pCi/L)	Date Analyzed	Analyst	Date Reported
<input checked="" type="checkbox"/> Gross Alpha	4000	2422	EPA 9000	3.0 ± 1.1	4/9/14	CWB	4/11/14
<input checked="" type="checkbox"/> Gross Beta	4100	2422	"	7.2 ± 2.1	↓	↓	↓
<input type="checkbox"/> Radium-226	4020						
<input type="checkbox"/> Radium-228	4030						
<input type="checkbox"/> Total Uranium	4006						
<input type="checkbox"/> Radon-222 (Bottle A)	4004						
<input type="checkbox"/> Radon-222 (Bottle B)	4004						
<input type="checkbox"/> Radon Field Blank A	4004						
<input type="checkbox"/> Radon Field Blank B	4004						
<input type="checkbox"/> Tritium							
<input type="checkbox"/>							
<input type="checkbox"/>							

Date Received: 4/8/14 Received By: C Watty Boyd  
Data Release Signature: Deborah Miller Date: 4/11/14

Lab Use Only	Yes	No	N/A
Sample Intact upon arrival?	<input checked="" type="checkbox"/>	<input type="checkbox"/>	<input type="checkbox"/>
Sample pH < 2.0?	<input checked="" type="checkbox"/>	<input type="checkbox"/>	<input type="checkbox"/>
Received within holding time?	<input checked="" type="checkbox"/>	<input type="checkbox"/>	<input type="checkbox"/>

•Tel. No.: (410)767-5537 •Fax No.: (410) 333-5373

SEND REPORT TO:

DEPARTMENT OF HEALTH AND MENTAL HYGIENE

Laboratories Administration

201 W. Preston St., Baltimore, MD 21201

Robert A. Myers, Ph.D., Director

Lab No.

Best Negan  
8170 Stanford Blvd  
Columbia, MD 21045

RADIATION ANALYSIS REQUEST FORM

Plant/Site Name: HCH D

County: Howard

Sample Source: Distilled H<sub>2</sub>O

Location: Lab

(Well no., lab sink, sample tap, etc.)

~~Radon-222~~ Bottle A             
Bottle B           

~~Radon-222~~ **Field Blank** →

Bottle A HOFB KW 4714  
Bottle B           

County 13

Plant No. 

--	--	--	--	--	--	--	--	--	--

CHECK (one per Box)

Type
Drinking Water <input checked="" type="checkbox"/>
Landfill <input type="checkbox"/>
Stream <input type="checkbox"/>
Other <input type="checkbox"/>

Service
Community <input type="checkbox"/>
Non-Community <input type="checkbox"/>
Private <input checked="" type="checkbox"/>
Other <input type="checkbox"/>

Point of Collection
Source (Raw) <input checked="" type="checkbox"/>
Distribution (treated) <input type="checkbox"/>
MCL <input type="checkbox"/>

Testing
Emergency <input type="checkbox"/>
Routine <input checked="" type="checkbox"/>
Recheck <input type="checkbox"/>
Special <input type="checkbox"/>

Submitters Code:   +  

Federal Project:           

Collector: K. Wolf

Telephone No.: 410.313.2645

Date Collected: 4-7-14

Time Collected:            a.m. 4 p.m.

Field pH:           

Field Chlorine:           

Nitric Acid Preserved: Yes  No

Iced: Yes  No

Remarks: Field Blank for gross  $\alpha$  &  $\beta$

<input checked="" type="checkbox"/>	TEST	EPA Code	Lab No.	Method No.	Results (pCi/L)	Date Analyzed	Analyst	Date Reported
<input type="checkbox"/>	Gross Alpha	4000						
<input type="checkbox"/>	Gross Beta	4100						
<input type="checkbox"/>	Radium-226	4020						
<input type="checkbox"/>	Radium-228	4030						
<input type="checkbox"/>	Total Uranium	4006						
<input type="checkbox"/>	Radon-222 (Bottle A)	4004						
<input type="checkbox"/>	Radon-222 (Bottle B)	4004						
<input type="checkbox"/>	Radon Field Blank A	4004						
<input type="checkbox"/>	Radon Field Blank B	4004						
<input type="checkbox"/>	Tritium							
<input checked="" type="checkbox"/>	<u>Radon Field Blank</u>							

Date Received:            Received By:           

Data Release Signature:            Date:           

Lab Use Only	Yes	No	N/A
Sample Intact upon arrival?			
Sample pH <2.0?			
Received within holding time?			

•Tel. No.: (410) 767-5537 •Fax No.: (410) 333-5373

SEND REPORT TO:

DEPARTMENT OF HEALTH AND MENTAL HYGIENE

Laboratories Administration

201 W. Preston St., Baltimore, MD 21201

Robert A. Myers, Ph.D., Director

Lab No.

Bert Nixon  
8930 Stanford Blvd.  
Columbia, MO 21045

RADIATION ANALYSIS REQUEST FORM

Plant/Site Name: McDaniel Property

County: Howard

Sample Source: Highland Rd - Lot 8

Location: HO-95-2657

(Well no., lab sink, sample tap, etc.)

Radon-222 Bottle A HO KW 2657  
Bottle B \_\_\_\_\_

~~Radon-222~~ Field Blank  $\rightarrow$

Bottle A HOFO KW 4714  
Bottle B \_\_\_\_\_

County 13

Plant No. \_\_\_\_\_

CHECK (one per Box)

Type
Drinking Water <input checked="" type="checkbox"/>
Landfill <input type="checkbox"/>
Stream <input type="checkbox"/>
Other <input type="checkbox"/>

Service
Community <input type="checkbox"/>
Non-Community <input type="checkbox"/>
Private <input checked="" type="checkbox"/>
Other <input type="checkbox"/>

Point of Collection
Source (Raw) <input checked="" type="checkbox"/>
Distribution (treated) <input type="checkbox"/>
MCL <input type="checkbox"/>

Testing
Emergency <input type="checkbox"/>
Routine <input checked="" type="checkbox"/>
Recheck <input type="checkbox"/>
Special <input type="checkbox"/>

Submitters Code: \_\_\_\_\_

Federal Project: \_\_\_\_\_

Collector: K. W. WLF

Telephone No.: 410. 313. 264.5

Date Collected: 4-7-14

Time Collected: \_\_\_\_\_ a.m. 12 p.m.

Field pH: \_\_\_\_\_

Field Chlorine: \_\_\_\_\_

Nitric Acid Preserved: Yes  No

Iced: Yes  No

Remarks: Sample pH preserved to < 2.0

<input type="checkbox"/>	TEST	EPA Code	Lab No.	Method No.	Results (pCi/L)	Date Analyzed	Analyst	Date Reported
<input checked="" type="checkbox"/>	Gross Alpha	4000						
<input checked="" type="checkbox"/>	Gross Beta	4100						
<input type="checkbox"/>	Radium-226	4020						
<input type="checkbox"/>	Radium-228	4030						
<input type="checkbox"/>	Total Uranium	4006						
<input type="checkbox"/>	Radon-222 (Bottle A)	4004						
<input type="checkbox"/>	Radon-222 (Bottle B)	4004						
<input type="checkbox"/>	Radon Field Blank A	4004						
<input type="checkbox"/>	Radon Field Blank B	4004						
<input type="checkbox"/>	Tritium							
<input type="checkbox"/>								

Date Received: \_\_\_\_\_ Received By: \_\_\_\_\_

Data Release Signature: \_\_\_\_\_ Date: \_\_\_\_\_

Lab Use Only	Yes	No	N/A
Sample Intact upon arrival?			
Sample pH < 2.0?			
Received within holding time?			

•Tel. No.: (410) 767-5537 •Fax No.: (410) 333-5373

**FOUNTAIN VALLEY ANALYTICAL LABORATORY, INC.**

1413 Old Taneytown Rd. Westminster, MD (410) 848-1014 (410) 876-4554

**REPORT OF ANALYSIS**

Laboratory ID #: 174584 Account #: 1933  
Reference: Hickory Ridge Lot 8 Client: Fogle's Well Pump & Treatment  
Location: 12950 Highland Road Requested By: Dave Fogle  
Highland, MD 20777 Source: Well Water  
Date/ Time Collected: 7/8/2025 1020 Site: Pressure Tank  
Date/Time Rec'd: 7/8/2025 1533 Treatment: None  
Chlorine ppm: Free: ND Total: ND pH: 6.6  
Collected By: J. Evans 0309JE Well #: HO-95-2657

PARAMETERS	RESULTS	UNITS	REFERENCE	METHOD	DATE/TIME/ANALYST
Bacteria, Coliform, Total, MPN	2.0	MPN/ 100 ml	<1.0	SM20 9223B	7/9/2025 / 1000 / KDR
Bacteria, E. coli, MPN	<1.0	MPN/ 100 ml	<1.0	SM20 9223B	7/9/2025 / 1000 / KDR
Nitrate.	2.03	mg/L (as N)	10	EPA 300.0	7/8/2025 / 2006 / KDR
Turbidity	1.21	NTU	<10	SM2130B	7/8/2025 / 1730 / KDR
Sand	ND	mg/L	5	Visual/Gravimetric	7/9/2025 / 0850 / KDR

**NOTES:**

- 1 mg/L = milligrams per liter (also, parts per million)
- 2 MPN/ 100 ml = Most Probable Number [of viable bacteria] per 100 ml of sample.
- 3 NTU = Nephelometric Turbidity Units
- 4 pH and Chlorine level tested in lab (pH tested after recommended holding time); Chlorine level tested on site
- 5 Results less than or within the reference range are considered satisfactory and within potable water limits at the time of sampling.
- 6 ND:None Detected
- 7 Sample collected by client, analyzed as received
- 8 Visual well check: Sealed, vented cap

**Reason for Test :** Use & Occupancy**Building Permit # :** 25000055Date Reported: 7/9/2025

# FOUNTAIN VALLEY ANALYTICAL LABORATORY, INC.

1413 Old Taneytown Rd. Westminster, MD (410) 848-1014 (410) 876-4554

## REPORT OF ANALYSIS

Laboratory ID #:	174875	Account #:	1933
Reference:	Hickory Ridge Lot 8	Client:	Fogle's Well Pump & Treatment
Location:	12950 Highland Road Highland, MD 20777	Requested By:	Dave Fogle
Date/ Time Collected:	7/21/2025 1130	Source:	Well Water
Date/Time Rec'd:	7/21/2025 1503	Site:	Bath Sink
Chlorine ppm:	Free: ND Total: ND	Treatment:	None
Collected By:	J. Evans 0309JE	pH:	6.2
		Well #:	HO-95-2657

PARAMETERS	RESULTS	UNITS	REFERENCE	METHOD	DATE/TIME/ANALYST
Bacteria, Coliform, Total, MPN	<1.0	MPN/ 100 ml	<1.0	SM20 9223B	7/22/2025 / 1025 / KDR
Bacteria, E. coli, MPN	<1.0	MPN/ 100 ml	<1.0	SM20 9223B	7/22/2025 / 1025 / KDR

### NOTES:

- 1 MPN/ 100 ml = Most Probable Number [of viable bacteria] per 100 ml of sample.
- 2 Results less than or within the reference range are considered satisfactory and within potable water limits at the time of sampling.
- 3 ND:None Detected
- 4 Sample collected by client, analyzed as received
- 5 Visual well check: Sealed, vented cap

Reason for Test : Use & Occupancy

Building Permit # : 25000055

Date Reported: 7/22/2025