

Maura J. Rossman, M.D., Health Officer

Bureau of Environmental Health
8930 Stanford Boulevard, Columbia, MD 21045
Main: 410-313-2640 | Fax: 410-313-2648
TDD 410-313-2323 | Toll Free 1-866-313-6300
www.hchealth.org
Facebook: www.facebook.com/hocohealth

RECEIPT DATE: 6/3/2025 ONSITE SEWAGE DISPOSAL SYSTEM P 5-89081

APPROVAL DATE: 6/27/25 PERMIT: REPAIR A

PROPERTY ADDRESS: 15801 Bellis Drive, Woodbine MD 21797

SUBDIVISION: LOT: TAX ID: 04-325680

CONTRACTOR: Holler Contracting EMAIL:

CONTRACTOR ADDRESS: 14810 Black Ankle, Mt Airy MD PHONE: 301-898-8780

PROPERTY OWNER: Michael K. O'Malley EMAIL:

OWNER ADDRESS: 15801 Bellis Drive, Woodbine MD 21797 PHONE:

SEPTIC TANK SIZE (GALLONS): 1500 Gal TANK MANUFACTURER: Babylon

PUMP MODEL: N/A PUMP SIZE N/A PUMP TANK CAPACITY: N/A

DISTRIBUTION SYSTEM: [X] GRAVITY [] PRESSURE DOSED BEDROOMS: 3 APPLICATION RATE: 0.8

Table with 2 columns: Field Name (TRENCHES, LOCATION, NOTES) and Field Value (Linear feet required, inlet depth, trench width, maximum bottom depth, etc.)

ISSUED BY: S. Page ISSUE DATE: 6/13/2025 EXPIRATION DATE: 6/13/2026

- NOTE: CONTRACTOR MUST SCHEDULE A PRE-CONSTRUCTION INSPECTION PRIOR TO BEGINNING ANY INSTALLATION
NOTE: CONTRACTOR MUST SCHEDULE AN INSPECTION AND GAIN APPROVAL OF ALL COMPONENTS PRIOR TO COVERING
NOTE: STONE MUST BE APPROVED BY HEALTH DEPARTMENT AND GRAVEL TICKET MUST BE AVAILABLE FOR REVIEW.
NOTE: WATERTIGHT TANKS REQUIRED
NOTE: ALL PARTS OF SEPTIC SYSTEM SHALL BE AT LEAST 100 FEET DOWNGRAIDENT FROM ANY WATER WELL
NOTE: MANHOLE RISERS REQUIRED ON ALL SEPTIC TANKS AND PUMP CHAMBERS
NOTE: AN ELECTRICAL PERMIT IS REQUIRED FOR INSTALLATION OF ANY ELECTRICAL COMPONENTS OF THE SYSTEM
[X] ELECTRICAL PERMIT ISSUED E N/A
NOTE: MDE RECOMMENDS SEPTIC TANKS, BAT, AND OTHER PRETREATMENT UNITS BE PUMPED AT A FREQUENCY ADEQUATE TO ENSURE THAT SOLIDS ARE NOT DISCHARGED TO THE DISPOSAL AREA

NEITHER THE HOWARD COUNTY COUNCIL NOR THE HEALTH DEPARTMENT IS RESPONSIBLE FOR THE SUCCESSFUL OPERATION OF ANY SYSTEM.
PERMITTEE RESPONSIBLE FOR OBTAINING FINAL APPROVAL ON THIS PERMIT.
CALL 410-313-1771 TO SCHEDULE INSPECTIONS.

NOT TO SCALE

TRENCH/DRAINFIELD DATA

WIDTH	INLET	BOTTOM
3'	3.5'	8.5'
NUMBER OF TRENCHES		2
TOTAL LENGTH		96'
ABSORPTION AREA		288' + sidewalk
DISTRIBUTION BOX LEVEL		Yes
DISTRIBUTION BOX BAFFLE		Yes
DISTRIBUTION BOX PORT		Yes

SEPTIC TANK DATA

SEPTIC TANK 1 LEVEL	yes
MANUFACTURER	Babylon
CAPACITY	1500 GAL
SEAM LOC	up
TANK LID DEPTH	2.5'
BAFFLES	4 Back
BAFFLE FILTER	yes
MANHOLE LOC	front of baffle
6" PORT LOC	
WATERTIGHT TEST	
SLOTTED	yes
DATE ON LID	3/28/2025

PUMP/SEPTIC TANK LEVEL N/A

MANUFACTURER	
CAPACITY	GAL
SEAM LOC	
TANK LID DEPTH	
BAFFLES	
BAFFLE FILTER	
MANHOLE LOC	
6" PORT LOC	
WATERTIGHT TEST	
SLOTTED	
DATE ON LID	

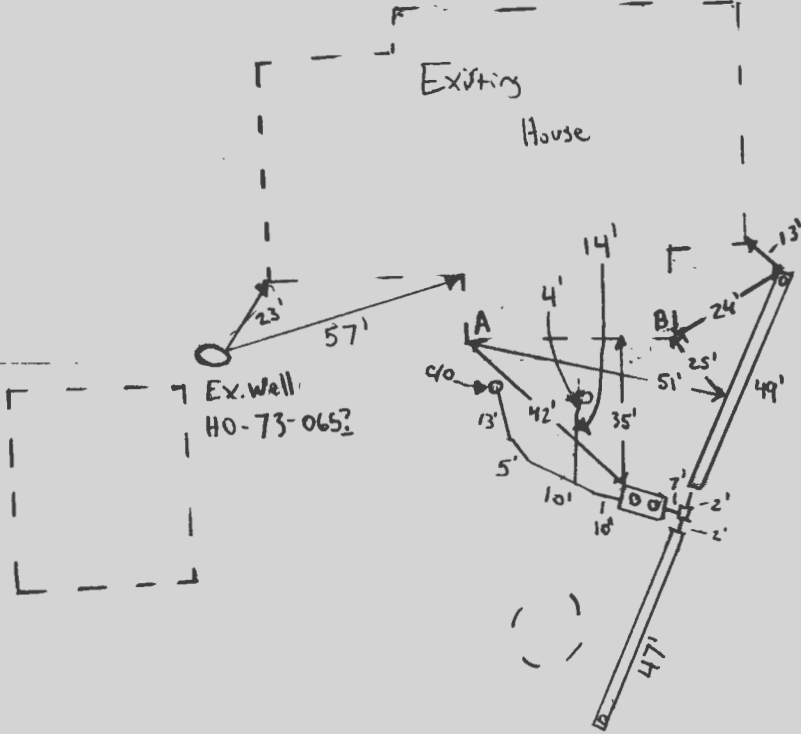

D-box - B: 60'
D-box - A: 60'

ROAD NAME

SEPTIC CONTRACTOR ONSITE INSTALLING SYTEM: Terry Muller
SEPTIC CONTRACTOR ONSITE LICENSED WITH THE STATE OF MD: YES/NO

PRE-CONSTRUCTION NOTES:

6/13/2025 - Plans Approved. CP

CONTROL PANEL DATA

CONTROL PANEL HEIGHT	
(MIN 30")	
INSPECTION DATE	
INSPECTION: PASS/FAIL (CIRCLE ONE)	

INSTALLATION NOTES:

6/23/2025 - Installer onsite for AM inspection, tank hole dig. 4' away from tank to 20' NE. Bottom of tank level. PM inspection, tank installed ~ 2.5' of cover. Insulation not onsite. CP

6/24/2025 - Installer onsite for AM inspection. Stone dirt, instructed installer to not use stone from quarry they got it from. Note set. Left trench bottom @ 8' per plans installed with laser, one to continue. PM inspection left trench ground height 49' ^{incl. 2.5' sep}

6/25/2025 - AM inspection Trench 2 completed. Inlet at 3.5' Dia, port and Geotextile Fabric installed. D-box packed. 4" front baffle installed. Told contractor to replace with 6" front MD 6/25/25 Contractor installed front line and ferrowed into cast iron pipe. used Sch 40 pipe. Bedded pipe with 57 stone and installed Cleanout on the line closer to the wall

FINAL INSPECTOR M. Burns DATE OF APPROVAL 6/27/25

The well is only 94' from Septic tank. Per Kwl this was the furthest they could move it. Contractor to install 6" baffle tomorrow MD



6/26/25 Contractor ~~M. M. M.~~
replaced 4" front baffle with a 6" baffle. (M)

Septic Repair Design
Bellis Drive
15801

Installer / Plan Preparer:
Holler Contracting
14810 Black Ankle Rd
Airt Airy mo 21771
AMT

Owner:
Mike O'Malley
15801 Bellis Dr
Woodbine mo
3 B-drooms

Daisy Rd
Daisy Rd
Daisy Rd
Daisy Rd

570

Well

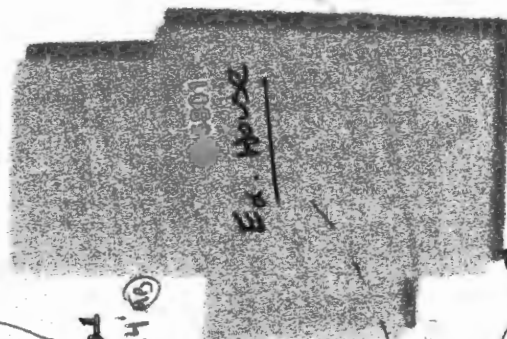

X-section



Inlet - 3.5'
Bottom - 8.5'
width - 3'
Elev - 15.5'
2 x 47' trenches

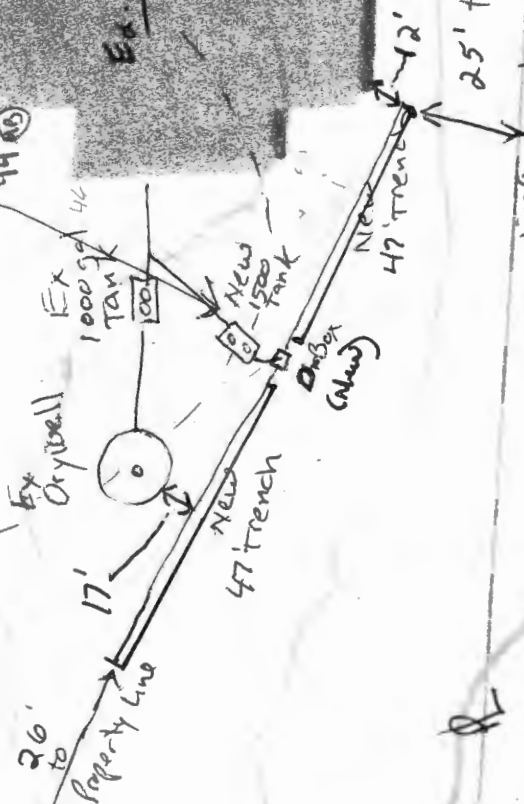

Existing Tank
* Dry well and Tank
to be pumped and
Broken in

Approved Septic System Plan
Howard County Health Department
2/6/2022
Signature
Date

44-6-28-74

6/28/74

PERMIT

SEWAGE DISPOSAL SYSTEM

MARYLAND STATE DEPARTMENT OF HEALTH

HOWARD COUNTY

INDEXED

ELLCOTT CITY

DISTRICT 4

DATE 6/27/74

20267

14943

Herman Sirk IS PERMITTED TO INSTALL ALTER

ADDRESS Jennings Chapel Road, Woodbine, Md. PHONE 489-4724

A SEWAGE DISPOSAL SYSTEM LOCATED AT _____

SUBDIVISION Lisbon Meadows ROAD 1580/ Bellis Drive off Daisy Rd. LOT 1

PROPERTY OWNER A. Cecil Poole John W Seitz William Loveless

ADDRESS _____

SPECIFICATIONS - 3 bedrooms

DRAIN FIELD _____ DEPTH _____ FEET, BOTTOM AREA _____ SQ. FT.

SEEPAGE PITS _____ ABSORBENT SIDE-WALL AREA _____ SQ. FT.

SEPTIC TANK CAPACITY 1,000 GALLONS

FOR GARBAGE GRINDER, INCREASE DISPOSAL AREA 22% & TANK CAPACITY 50%.

OTHER Dry well to be 100 sq. ft. of absorbent sidewall area per bedroom, below the first

6 ft. of non-absorbent ground. Max. depth of dry well to be 12 1/2 ft. below original

grade. Place dry well 52 ft. from rear lot line and 75 ft. from left side line as

seen when facing lot from Daisy Road. Septic-tank-cleanout must be manhole-type to

grade-level.

NOTE: ALL PIPE FROM HOUSE TO DRY WELL MUST BE CAST IRON.

PERMIT VOID AFTER THREE YEARS.

PLANS APPROVED BY James T. Wright DATE 4/21/71

NOTE: INSTALL STAND PIPE ON SEPTIC TANK AND DRY WELL.

FILL SEPTIC TANK AND DISTRIBUTION BOX WITH WATER BEFORE CALLING FOR AN INSPECTION. COVER NO WORK UNTIL INSPECTED AND APPROVED.

NEITHER THE HOWARD COUNTY COMMISSIONERS NOR THE HEALTH DEPARTMENT IS RESPONSIBLE FOR THE SUCCESSFUL OPERATION OF ANY SYSTEM.

BLDG. PERMIT SIGNED
AND RETURNED 4/22/74
Serial # 42296
addition

14943

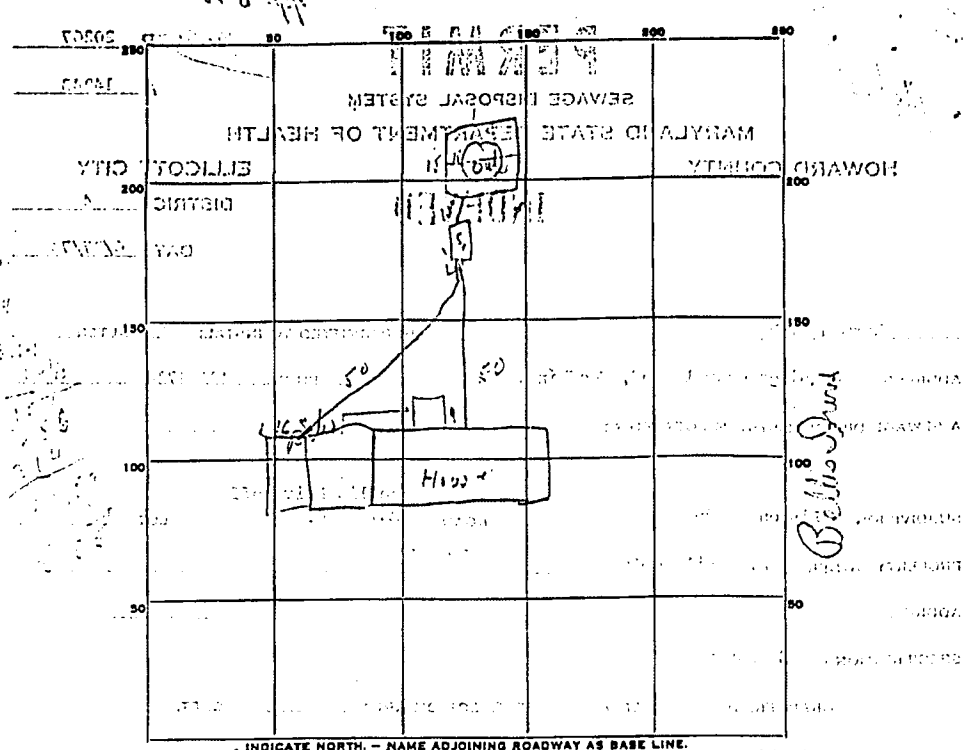

PERMIT CARD 62

SEPTIC TANK, LEVEL 1.4 CLEANOUTS 2

DISTRIBUTION BOX, LEVEL 1.4

TILE FIELD, DEPTH 1.4 FT. TRENCH WIDTH 1.4 FT.

GRAVEL DEPTH 1.4 IN. TOTAL LENGTH 1.4 FT.

NUMBER OF TRENCHES 1 TOTAL BOTTOM AREA 1.4 SQ. FT.

SEEPAPE PITS, INSIDE-DIAMETER 1.4 FT. DEPTH BELOW INLET 1.4 FT.

ABSORBENT AREA 1.4 SQ. FT.

REMARKS

DATE SYSTEM APPROVED 1/28/74 INSPECTOR W. M. ...

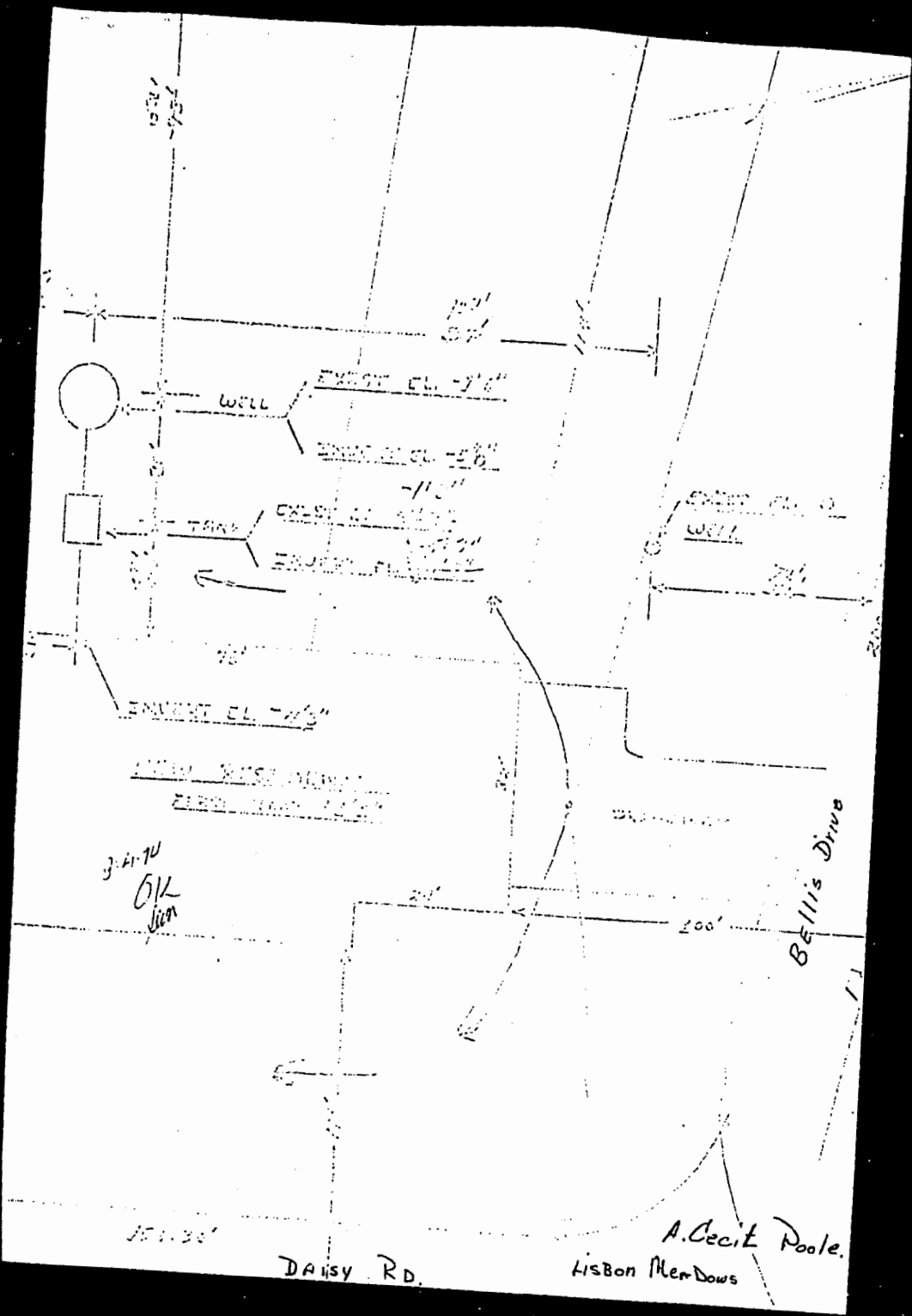

3.4.74
OK
JRM

151.30'

DAISY RD.

A. Cecil Poole
Lisbon Meadows

Bell's Drive

Wolf, Kevin

From: Wolf, Kevin
Sent: Thursday, May 29, 2025 1:11 PM
To: 'Terry Holler'
Subject: 15801 Bellis Drive | Repair spec's
Attachments: map - 2025-05-29T130726.529.png; map - 2025-05-29T130740.484.png

Terry,
See attached maps to use for the design. The spec's for the repair system is as follows:
3ft wide
3.5ft inlet
8.5ft bottom
Effective s/w 5.5ft
94ft total length (2x47ft trenches)

Also the link for the MDE wastewater professionals board is:
<https://mde.maryland.gov/programs/water/BayRestorationFund/OnsiteDisposalSystems/Pages/WastewaterServiceProfessionals.aspx>

Thanks,

Kevin M. Wolf, LEHS, REHS/RS
Groundwater Mgmt. Sec. Supervisor
Well & Septic Program
Howard County Health Department
8930 Stanford Blvd.
Columbia, MD 21045
410-313-2645 (Office)
410-313-2648 (Fax)
www.hchealth.org



kwolf@howardcountymd.gov

CONFIDENTIALITY NOTICE

This message and the accompanying documents are intended only for the use of the individual or entity to which they are addressed and may contain information that is privileged, confidential, or exempt from disclosure under applicable law. If the reader of this email is not the intended recipient, you are hereby notified that you are strictly prohibited from reading, disseminating, distributing, or copying this communication. If you have received this email in error, please notify the sender immediately and destroy the original transmission.

APPLICATION

A 14943

P _____

SEWAGE DISPOSAL TESTING

MARYLAND STATE DEPARTMENT OF HEALTH

HOWARD COUNTY

ELLCOTT CITY

*Dr. well to be 100 ft at present is unusable
 Area follow the inlet pipe per bedroom. Inlet pipe
 to be 6 ft below original grade. 11 pipe with a 1/2 in. to be
 17 1/2 ft follow original grade locate dry well*

DISTRICT 4

DATE 11/7/69

TO: THE COUNTY HEALTH OFFICER
ELLCOTT CITY, MARYLAND

I, HEREBY, APPLY FOR THE NECESSARY TESTS IN ORDER TO CONSTRUCT (OR RECONSTRUCT) A SEWAGE DISPOSAL SYSTEM.

PROPERTY OWNER Fred B. & Ann L. Abeles

ADDRESS Rt. 1, Woodbine, Maryland 21797

Any questions call:
PHONE Mr. Leon Podolak
848-2229

PROPERTY LOCATION:

SUBDIVISION Lisbon Meadows

LOT NO. 1

ROAD AND DESCRIPTION Daisy Rd. off Rt. 144 - count 6 houses on right

next door to Lisbon Methodist
Parsonage

OCCUPANT _____

PHONE _____

PERSON TO CONSTRUCT SYSTEM _____

ADDRESS _____

PHONE _____

SIZE OF LOT 43,200 sq. ft.

TYPE BLDG. 3 or 4

NUMBER OF BEDROOMS

IF NOT SINGLE RESIDENCE DESCRIBE _____

SIGNATURE OF APPLICANT /s/ Leon Podolak

APPROVED BY [Signature]

FOR [Signature]

DATE 4/21/71

REJECTED BY _____

FOR _____

DATE _____

HOLD PENDING FURTHER TESTS _____

DATE _____

REASONS FOR REJECTION OR HOLDING _____

THIS IS NOT A PERMIT

