

Date: June 21, 2021

To: Jeffrey Williams

Bureau of Environmental Health, Well and Septic Program

Ref: Permit B21001817

7/12/2021
Approved
Michael J. Davis

SUBJECT: Request Waiver from the Requirement to have a Percolation Certification Plan.

Dear Sir,

Background: A permit to redo my existing backyard deck with the addition of a screened-in room has been submitted to Howard County by my builder and approved by the engineering permit office. However I have been informed by Robert Bricker, REHS/RS, L.E.H.S that the home's septic system records are not on file at the Bureau (See June 4 2021 email from Robert for more details.) Thus the Permit is "ON HOLD." A diagram indicating our septic layout was requested.

ACTION:

- As per his request I am submitting a diagram of my property where my intakes to my two tanks are situated in the front yard and where I understand the drain fields to be located.
- Please review the diagram and arrange for an inspection asap so that my builder can proceed with the deck replacement.
- The purpose of my request is a waiver from the requirement to have a Percolation Certification Plan.

V/R,

James Hession

6601 Blackwatch Lane

Highland, MD 20777

240-565-3239 mobile

ATTACHMENT 1: SEPTIC LAYOUT

ATTACHMENT 2: Robert Bricker's "On Hold" email, dated June 4, 2021

ATTACHMENT 3: Deck Diagram (Builder has a very large more detailed blueprint.)

A23971

22 Aug 78
 case connection
 installed. Final
 (GLK)

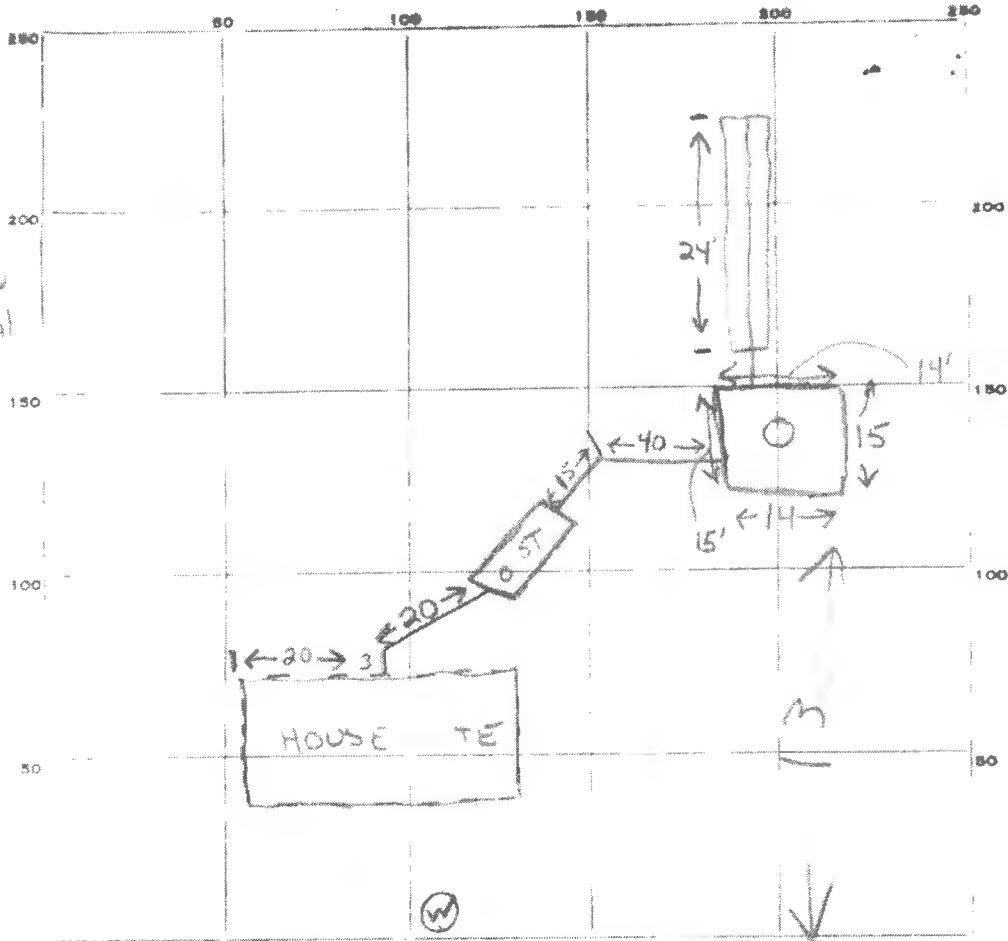

INDICATE NORTH - NAME ADJOINING ROADWAY AS BASE LINE.

S E OF SKIE E

SOUTH

PERMIT CARD

SEPTIC TANK, LEVEL

CLEANOUTS



CAST IRON

DISTRIBUTION BOX, LEVEL Na

TILE FIELD, DEPTH 1 1/2 FT. TRENCH WIDTH 2 FT.

GRAVEL DEPTH 7 FT. TOTAL LENGTH 24 FT.

NUMBER OF TRENCHES 1 TOTAL BOTTOM AREA 169

SEEPAGE PITS, INSIDE DIAMETER 58 FT. DEPTH BELOW INLET 7 FT. 464

ABSORBENT AREA 406 SQ. FT.

REMARKS 6 July 78 - OK to add gravel to trench. OK to backfill up to DW. Remove stone 3 diet so inlet to DW can be seen. Add cleanout to DW. CALL for final (Note left on tractor as permit card could not be found) (GLK) 7/11/78 DW INLET
13 = 11 - 22 E 406 + 169 = 574 TOTAL

WATER WELL NOT DRILLED

DATE SYSTEM APPROVED 22 Aug 78

INSPECTOR

J. Keller

FOR INSPECTION WHEN CONNECTED

19812

640

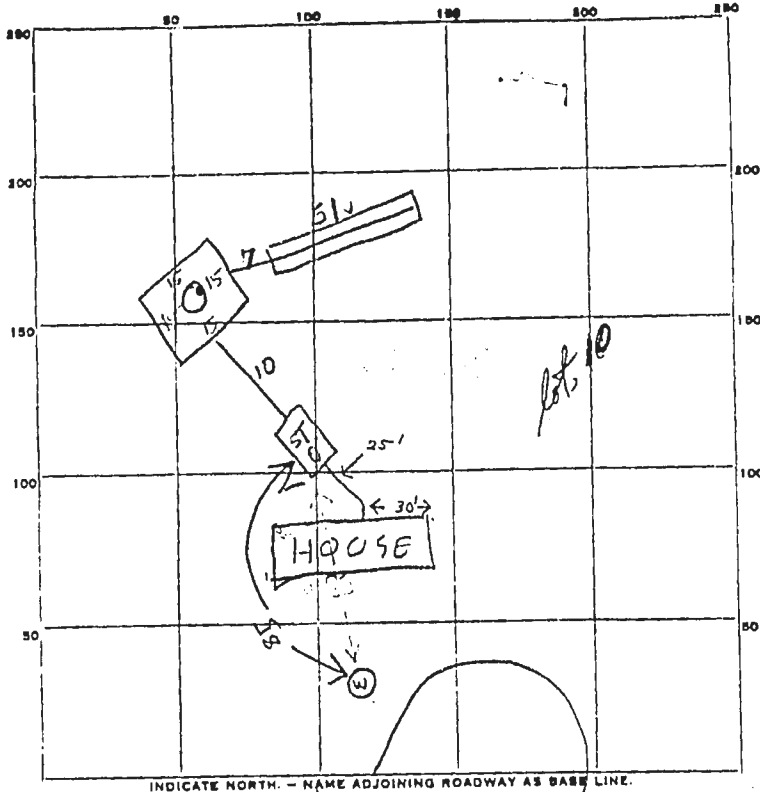

INDICATE NORTH. - NAME ADJOINING ROADWAY AS BASE LINE.

PERMIT CARD BLACKWATCH ST/DW CAST IRON
 SEPTIC TANK, LEVEL 1250 Rectangular CLEANOUTS

DISTRIBUTION BOX, LEVEL Na

TILE FIELD, DEPTH 10 FT. TRENCH WIDTH 20 FT.

GRAVEL DEPTH 6 IN. TOTAL LENGTH 51 FT.

NUMBER OF TRENCHES 1 TOTAL BOTTOM AREA 306 306

SEEPAGE PITS, INSIDE DIAMETER 60 FT. DEPTH BELOW INLET 6 FT. +360

ABSORBENT AREA 1666 SQ. FT. 1666

REMARKS 8 MAR 79 - Call for next inspection when cleanouts installed,
pipes connected, & when gravel is added to trench. (GLK) 12 MAR 79 - OK
to backfill - call for final when house connection installed. (GLK) 5/24/79
HOUSE STARTED BUT HOUSE CONNECTION NOT YET MADE RH
7/16/79 - Excessive slope of pipe into septic tank. Lost
10ft net to dig over 4' more for 8. 7/19/79 - OK to cover work. JS

DATE SYSTEM APPROVED 7/19/79 INSPECTOR J. Stange