

PERMIT NUMBER: B 23002755

DATE ACCEPTED:

DILP 2023 JUL 20 PM2:25

RESIDENTIAL BUILDING PERMIT APPLICATION
 HOWARD COUNTY DEPARTMENT OF INSPECTIONS, LICENSES, AND PERMITS
 3430 COURT HOUSE DRIVE, ELLICOTT CITY, MD 21043 - PHONE: (410) 313-2455 OPTION #4
www.howardcountymd.gov

BUILDING SITE ADDRESS *REQUIRED*

Street Address: **6480 Elibank Drive** Unit: _____
 City: **Elkridge** State: **MD** Zip Code: **21075**
 Subdivision/Village/Complex Name: _____ SDP/WP/BA #: _____
 Lot: _____ Tax Map: **0038** Parcel: **0765** Grading Permit #: _____

DESCRIPTION OF WORK *REQUIRED*

Existing Use: _____ Proposed Use: **Storage shed** Estimated Cost: **\$ 16,000.00**
 Trade Work to Be Completed (Separate Permits Required): Mechanical (HVACR) Electrical Plumbing None
CONSTRUCT ~~12~~ 12 X 24 SHED

PROPERTY OWNER INFORMATION *REQUIRED*

Owner(s) Name(s) (As it appears on tax records): **Holy Trinity Russian Orthodox Church** Primary Residence: Yes No
 Owner's Street Address: **1723 E. Fairmount Ave.**
 City: **Baltimore** State: **MD** Zip Code: **21231**
 Phone: **(410) 276-6171** Email: _____

APPLICANT NAME *REQUIRED - INDIVIDUAL WHO SIGNS THIS APPLICATION*

Business Name: **Holy Trinity Russian Orthodox Cemetery** Contact Name: **Michael Mickel**
 Street Address: **4042 Stansbury Mill Rd**
 City: **Monkton** State: **MD** Zip Code: **21111**
 Phone: **(410) 666-2870** Email: **mcmickel@verizon.net**

CONTRACTOR INFORMATION *REQUIRED*

Business Name: **Michael Mickel**
 Licensee's Name: _____ *CONTRACTOR* License #: _____
 Street Address: *achny as*
 City: _____ State: _____ Zip Code: _____
 Phone: _____ Email: _____

ARCHITECT/ENGINEER INFORMATION *INDIVIDUAL WHO SIGNED PLANS, IF APPLICABLE*

Business Name: **N/A** Name: _____
 Street Address: _____
 City: _____ State: _____ Zip Code: _____
 Phone: _____ Email: _____

BUILDING CHARACTERISTICS *REQUIRED*

Primary Structure: SF Dwelling SF Townhouse SF Duplex Mobile Home Multi-Family Dwelling (MF*) Condo: Yes No
 Utilities: Electric Gas Water Supply: Public Private (Well) Sewage Disposal: Public Private (Septic)
 Heating System: Electric Natural Gas Propane Other: **N/A** Roadside Tree Project: No Yes: # _____
 Sprinkler System: NFPA 13 NFPA 13R NFPA 13D None Fire Alarm System: Yes No Voice Evac

ADDITIONAL RESIDENTIAL INFORMATION *(PLEASE SELECT; COMPLETE ALL THAT APPLY)*

Model Name & Options: **N/A**
 # of Bedrooms (SF): _____ # of efficiency units (MF*): _____ # of 1 BR (MF*): _____ # of 2 BR (MF*): _____ # of 3 BR (MF*): _____
 # Rooms: _____ # Full Baths: _____ # Half Baths: _____ # Fireplaces: _____
 Garage/Carport Info: Attached Garage Detached Garage Integral Garage Carport None
 Basement/Foundation Info: Slab on Grade Post & Pier Unfinished Basement Finished Basement: Full or Partial
 1st Fl Width: _____ 1st Fl Depth: _____ 2nd Fl Width: _____ 2nd Fl Depth: _____ Bsmt Width: _____ Bsmt Depth: _____
 Energy Method: Prescriptive Performance UA Alternative ERI Gross Area: **244** sq ft Occupiable Area: _____ sq ft

AGREEMENT/ DISCALIMER *REQUIRED*

THE UNDERSIGNED HEREBY CERTIFIES AND AGREES AS FOLLOWS: (1) THAT HE/SHE IS AUTHORIZED TO MAKE THIS APPLICATION; (2) THAT THE INFORMATION IS CORRECT; (3) THAT HE/SHE WILL COMPLY WITH ALL REGULATIONS OF HOWARD COUNTY WHICH ARE APPLICABLE THERETO; (4) THAT HE/SHE WILL PERFORM NO WORK ON THE ABOVE REFERENCED PROPERTY NOT SPECIFICALLY DESCRIBED IN THIS APPLICATION; (5) THAT HE/SHE GRANTS COUNTY OFFICIALS THE RIGHT TO ENTER ONTO THIS PROPERTY FOR THE PURPOSE OF INSPECTING THE WORK PERMITTED AND POSTING NOTICES.

Michael Mickel DATE SIGNED: **7/15/2023**
 APPLICANT'S ORIGINAL SIGNATURE _____

FOR OFFICE USE ONLY CHECKS PAYABLE TO: DIRECTOR OF FINANCE OF HOWARD COUNTY

AGENCIES REQUIRED/APPROVALS:
 PR DPZ DED Health **7/25/23** SHA CID

SUBMITTAL FEES: **855** PAYMENT: **CHECK #1303** ACCEPTED BY: **PK**

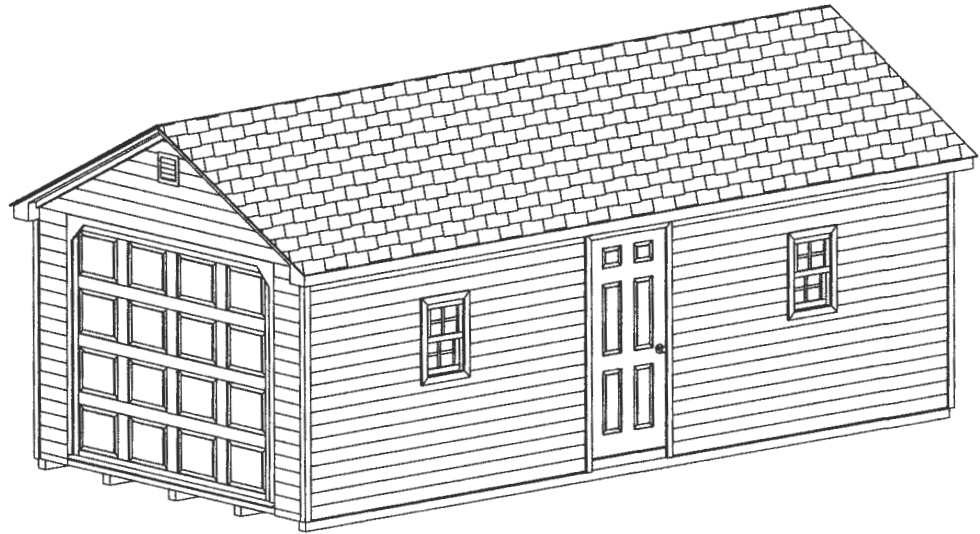

View: 3D VIEW
Scale: **NONE**

GENERAL NOTES:

1. BUILDER MUST VERIFY ALL DIM. AND ACCURACY BEFORE CONSTRUCTION.

2. WRITTEN DIM. SHALL TAKE PRECEDENCE OVER SCALED MEASUREMENTS.

3. ALL STRUCTURAL LUMBER SHALL BE SPRUCE-PINE-FIR #2 OR BETTER UNLESS NOTED OTHERWISE.

4. ANY WOOD IN CONTACT WITH CONCRETE SHALL BE PRESSURE TREATED WOOD.

5. FOUNDATION BY OTHERS.

Architect:	Contractor:	Project no.:	Project Name:
Designer:		FRS-10	FRS-10 12x24 Vinyl Cape Garage-Spec Sheet
Drafted & Manufactured by:	Engineer:	Date:	Customer:
		02.24.2020	
	Revised:	Page:	
	Revised:	1 OF 6	
	Revised:		

JUL 21 2023

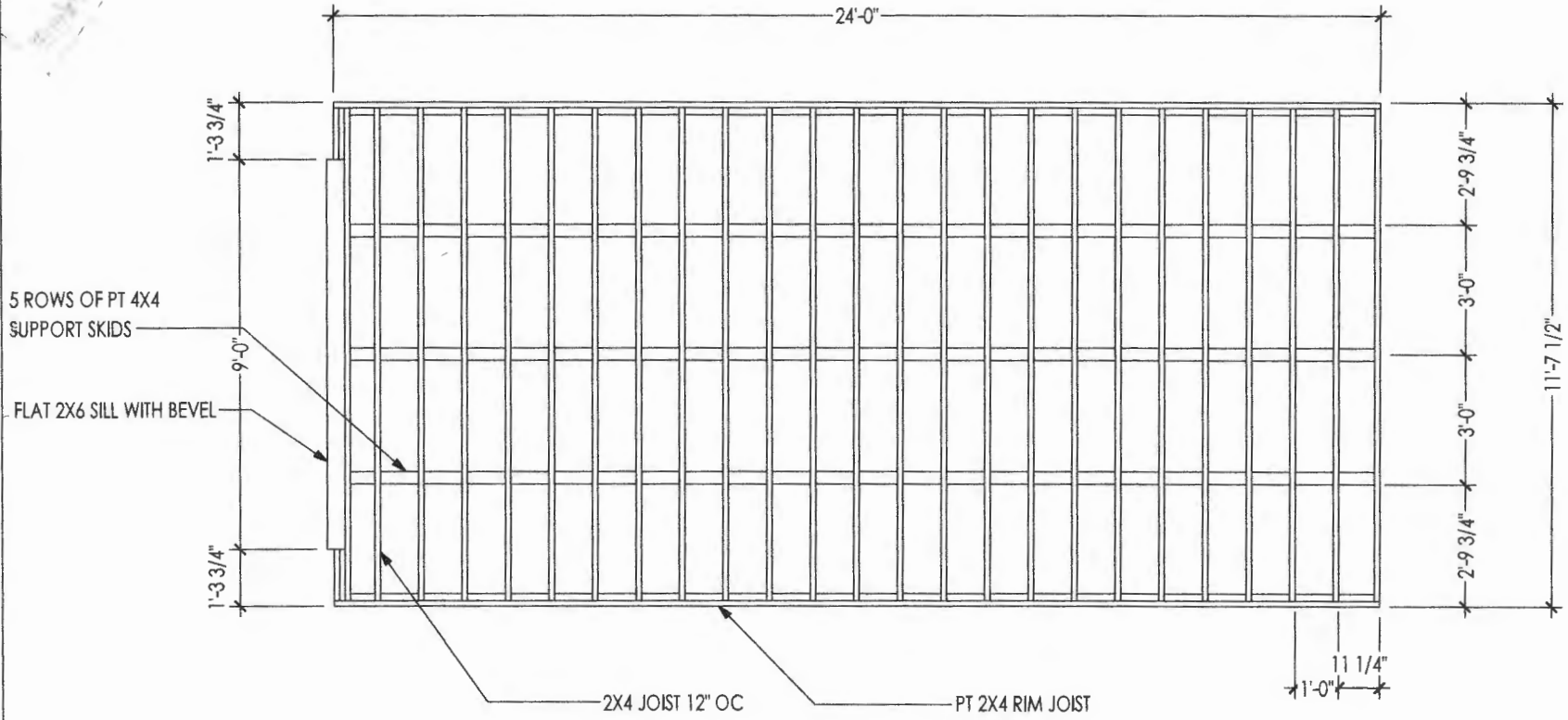

View: Joist Layout
Scale: 1/4" = 1'-0"

Architect:	Contractor:	Project no.:	Project Name:
Designer:		FRS-10	FRS-10 12x24 Vinyl Cape Garage-Spec Sheet
Drafted & Manufactured by:	Engineer:	Date:	Customer:
		02.24.2020	
		Page:	
	Revised:	2 OF 6	
	Revised:		
	Revised:		

JUL 21 2023



View: Floor Plan
 Scale: 1/4" = 1'-0"

	Item	Qty	Size	Header	Notes
Door	D - 1	1	36x78		Fiberglass Slab Door
Garage Door	G - 1	1	9x7		
Window	W - 1	2	18x27		

Architect:	Contractor:	Project no.:	Project Name:
Designer:		FRS-10	FRS-10 12x24 Vinyl Cape Garage-Spec Sheet
Drafted & Manufactured by:	Engineer:	Date:	Customer:
		02.24.2020	
	Revised:	Page:	
	Revised:	3 OF 6	
	Revised:		

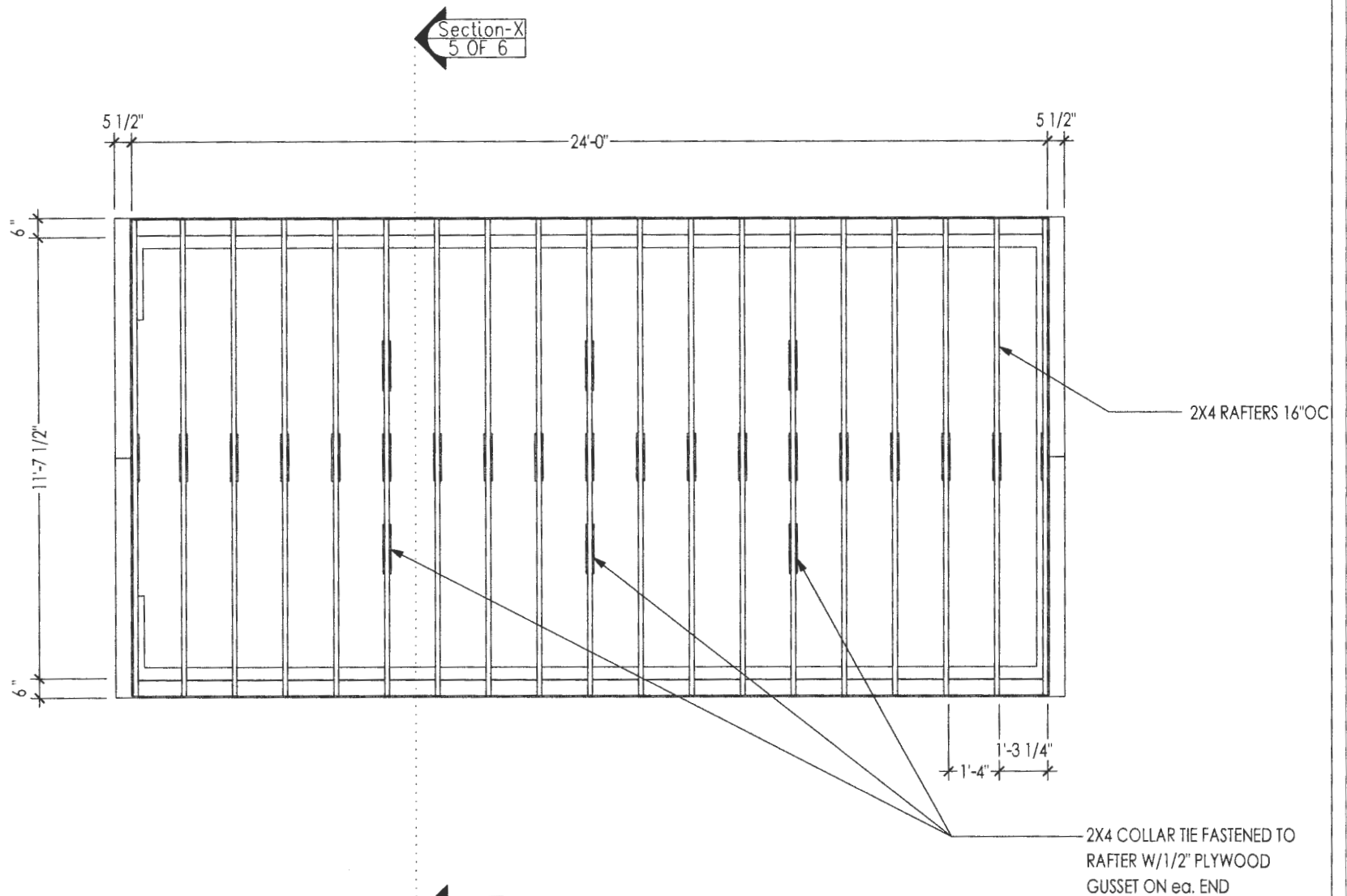

View: Truss Layout
Scale: 1/4" = 1'-0"

Architect:	Contractor:	Project no.:	Project Name:
Designer:		FRS-10	FRS-10 12x24 Vinyl Cape Garage-Spec Sheet
Drafted & Manufactured by:		Date:	Customer:
	Engineer:	Revised:	Page:
		Revised:	4 OF 6
		Revised:	

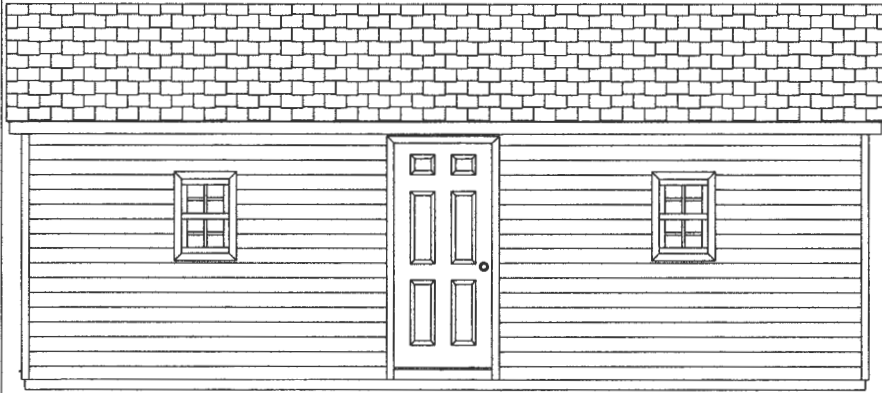

View: Y'
Scale: 3/16" = 1'-0"

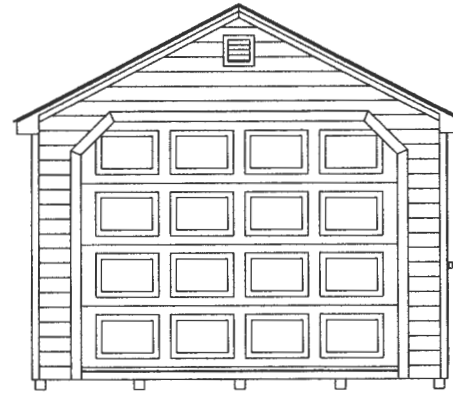

View: X'
Scale: 3/16" = 1'-0"

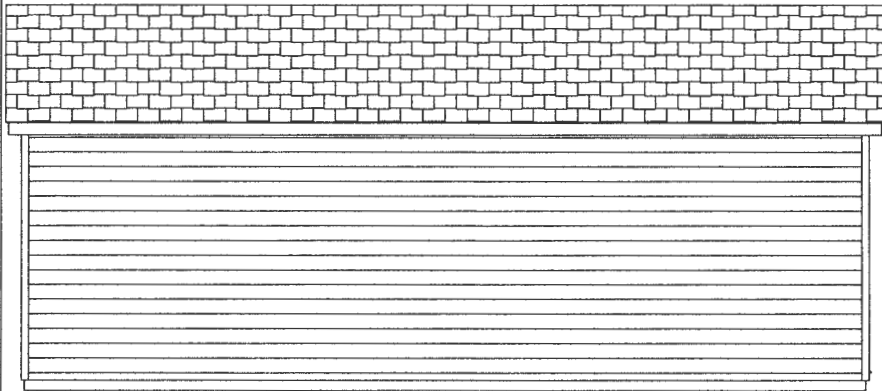

View: -Y'
Scale: 3/16" = 1'-0"

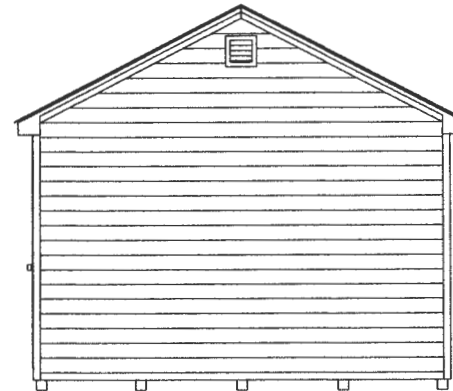

View: -X'
Scale: 3/16" = 1'-0"

Architect:	Contractor:	Project no.:	Project Name:
Designer:		FRS-10	FRS-10 12x24 Vinyl Cape Garage-Spec Sheet
Drafted & Manufactured by:	Engineer:	Date:	Customer:
		02.24.2020	
	Revised: Revised: Revised:	Page:	
		6 OF 6	

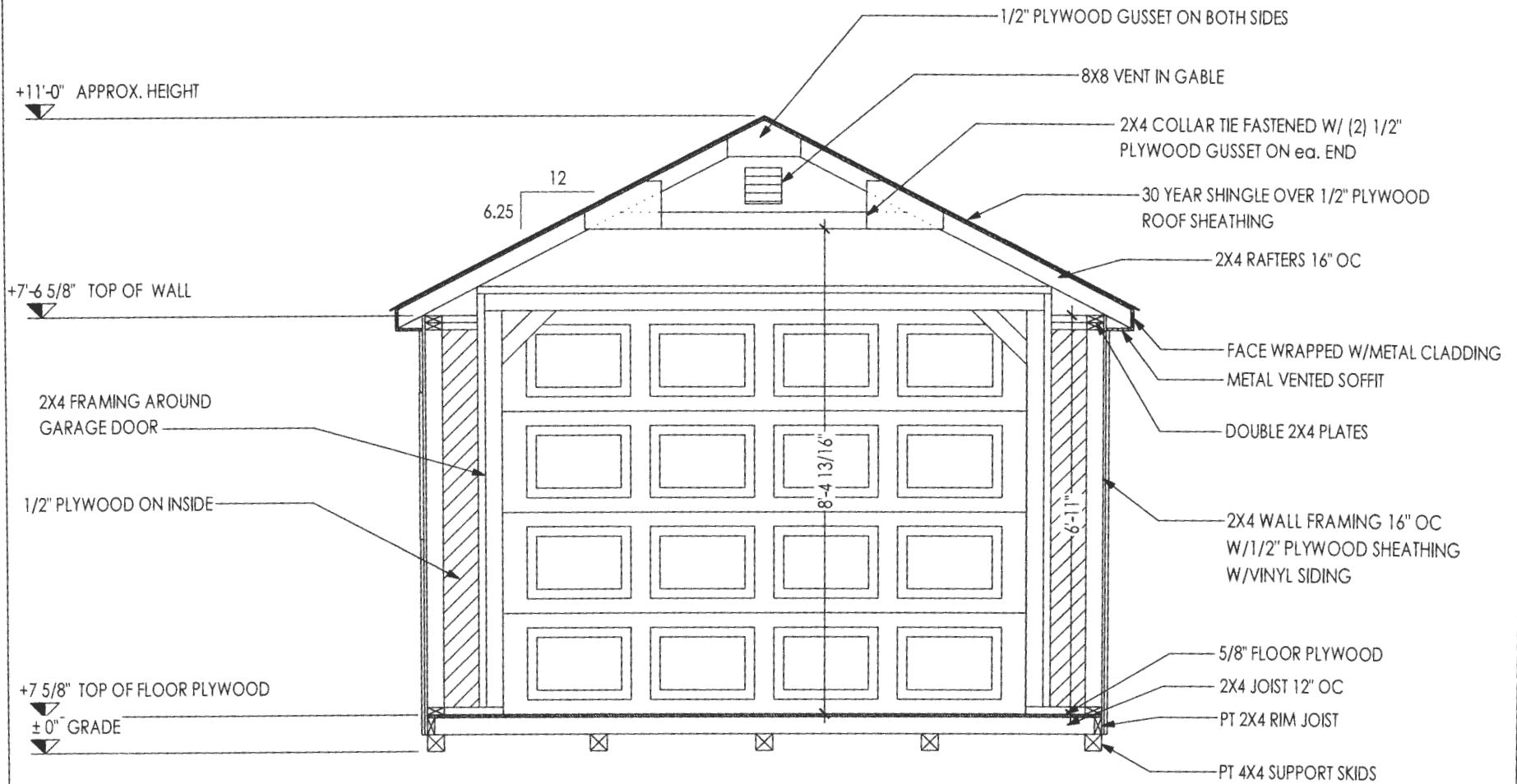

View: -X'
 Scale: 3/8" = 1'-0"

Architect:	Contractor:	Project no.:	Project Name:
Designer:		FRS-10	FRS-10 12x24 Vinyl Cape Garage-Spec Sheet
Drafted & Manufactured by:	Engineer:	Date:	Customer:
		Revised:	02.24.2020
	Revised:	Page:	
	Revised:	5 OF 6	

Site Visit – 7/25/23
6480 Elibank Drive
Elkridge, MD 21075



Site of proposed shed with small chapel in the background. No noted issues. - HO