

Record Detail \* (This section is required.)

<b>Permit Type</b> Building/Residential/Misc/Porch	<b>Permit Number</b> B24004574	<b>Opened Date</b> 12/04/2024
<b>Description of Work</b> SFD/ Build 20'x10'screened porch with stairs		

Online BP.  
g2 12/5/24

check spelling

Address \* (This section is required.)

Search Reset Clear Get Parcel & Owner

<b>Street #</b> 16001	<b>Street Name</b> FIELDS END	<b>Street Type</b> CT
<b>Unit Type</b> --Select--	<b>Unit #</b>	<b>X Coordinate</b> -77.07018
		<b>Y Coordinate</b> 39.28399
<b>City</b> WOODBINE	<b>State</b> MD	<b>Zip Code</b> 21797
		<b>Primary</b> Yes

Parcel \* (This section is required.)

Search Reset Clear Get Address & Owner

<b>GIS ID *</b> 901395	<b>Parcel</b> 128	<b>Parcel Area</b> 1.3	<b>Land Value</b> 240500	<b>Improved Value</b> 644600	<b>Exemption Value</b> 325100	<b>Plan Area</b> RURAL
<b>Legal Description</b> LOT 1 1.306 A [ ]16001 FIELDS END CT [ ]WARFIELDS GRANT						

check spelling

<b>Block</b> 1	<b>Lot</b> 1	<b>Census Tract</b> 605601	<b>Council Dist</b> 5	<b>Inspection Dist</b>	<b>Supervisor Dist</b>	<b>Map #</b>	<b>DAP Zone</b>
<b>Plan Area</b>	<b>State Tax Id</b> 1404356934	<b>Subdivision Name</b> WARFIELD'S GRANT					
<b>Section</b>	<b>Area</b>	<b>Tax Map</b> 13					
<b>Grid</b> 13-24	<b>Zoning District</b> RC-DEO	<b>ADC Map</b> 4811-J5					
<b>SDP No.</b>	<b>Final Plan No.</b> F-96-036	<b>WP File No.</b>					
<b>Record Plat No.</b> 11972	<b>WS Contract No.</b>	<b>FDP No.</b>		<b>Primary</b> Yes			
<b>Owner Occupied</b> <input type="radio"/> Yes <input type="radio"/> No	<b>Year Built</b> 1999	<b>Historic District</b> <input type="radio"/> Yes <input checked="" type="radio"/> No					
<b>Historic District Registry No.</b>	<b>Stat Area</b> 4-08	<b>Flood Plain</b> <input type="radio"/> Yes <input checked="" type="radio"/> No					
<b>Building No</b>							

Owner \* (This section is required.)

Search Reset Clear

**Name \***  
LUSBY

Approved Septic System Plan  
Howard County Health Department  
D. Beaman 12-13-24  
Signature Date

**Address Line 1**

16001 FIELDS END CT

**Address Line 2**

**Address Line 3**

**Mail City**

WOODBINE

**Mail State**

MD

**Mail Zip Code**

21797

**Phone**

410-549-6168

**Primary**

Yes

**E-mail**

Claytonmills49@gmail.com

**Cell Number**

**Fax Number**

**Professionals** (This section is not required.)

**License #**

08010043544

**License Type**

MHIC Ind

**Primary**

Yes

**Business Name**

SUNSCAPE DECK BUILDERS LLC

**First Name**

ANTHONY

**Middle Name**

**Last Name**

RUBENSTEIN

**Address Line 1**

6514 CHURCH STREET

**Address Line 2**

**City**

ELDERSBURG

**State**

MD

**ZIP Code**

21784-0000

**Phone 1**

4105496168

**Phone 2**

**Fax**

**E-mail**

TONYR228@HOTMAIL.COM

**Applicant** (This section is not required.)

**Search**

**As Owner**

**As Lic. Prof**

**As Contact**

**Type**

Applicant

**Relationship**

Applicant

**Primary**

Yes

**First Name**

ANTHONY

**MI**

**Last Name**

RUBENSTEIN

**Full Name**

ANTHONY RUBENSTEIN

**Organization Name**

SUNSCAPE DECK BUILDERS LLC

**Street Address**

6514 CHURCH STREET

**Address Line 2**

**City**

ELDERSBURG

**State**

MD

**Zip Code**

21784 000

**Phone**

4105967367

**Cell**

4105967367

**Fax**

**E-mail**

sunscapedecks@comcast.net

**Addtl Info**

**Est Construction Cost**

42500

**Housing Units**

0

**Number of Buildings**

0

**Public Owned**

No

**Construction Type**

434 - Additions, Alterations and Conversions - Residential

**PORCH INFORMATION**

**PORCH INFORMATION**

<b>Capital Project-No Fee</b> *	<b>Capital Project Number</b>	<b>Fee Exempt</b> *	<b>Roadside Tree Project Permit</b> *	<b>Roadside Tree Project Permit #</b>
<input type="radio"/> Yes <input checked="" type="radio"/> No	<input type="text"/> (Text)	<input type="radio"/> Yes <input checked="" type="radio"/> No	<input type="radio"/> Yes <input checked="" type="radio"/> No	<input type="text"/> (Text)
<b>Existing Use</b> *	<b>Type of Porch</b> *	<b>Type of Porch Foundation</b> *	<b>Total Square Footage</b> *	
SFD	▼ Open and Screened Porc	New Deck	▼ 200	SQFT (Number)
<b>Water Supply</b>	<b>Sewage Disposal</b>	<b>Expiration Date</b>		
Private	▼ Private	<input type="text"/> 6/3/2025		

**Submit**      **Cancel**



16005 FIELDS END CT  
APN: 140-33569-42

3180 DAISY RD  
APN: 140-4357-221

FIELDS END CT  
50' ROW

Driveway

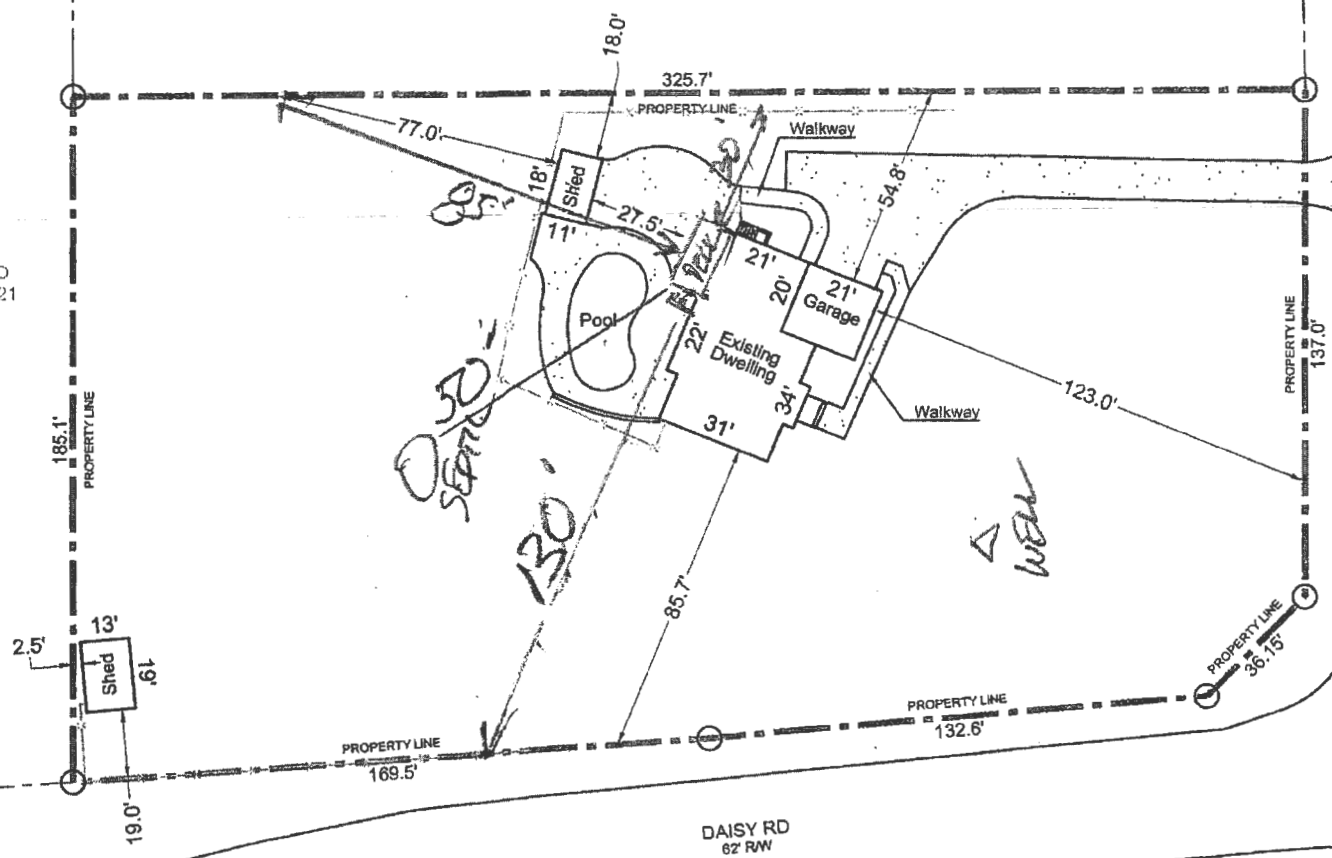

Parcel No. (APN)	1404356934
Parcel Use	RESIDENTIAL
Zoning	RC-DEO
Building Area	3340 SF
Lot Area	58628 SF (1.300 ACRES)
Building/Lot Area	0.059

16001 FIELDS END CT  
WOODBINE, MD 21797  
Scale: 1" = 50'

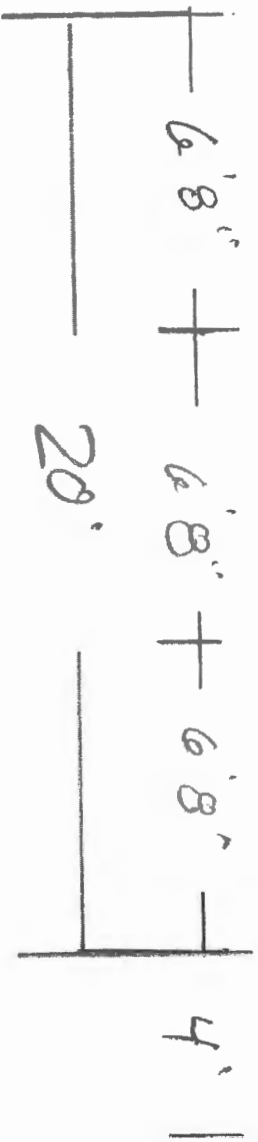
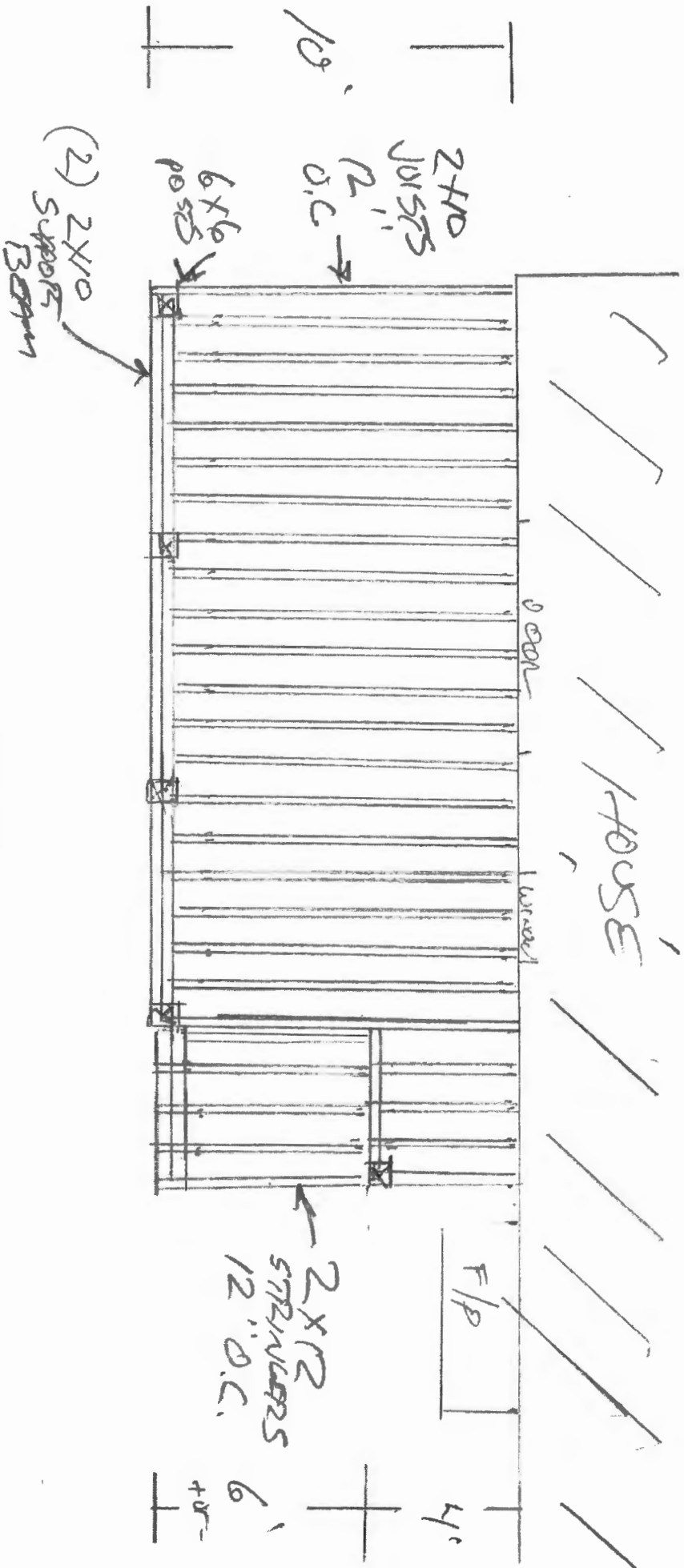

\* ALL MEASUREMENTS ARE APPROXIMATE &  
 SOME FIELD ADJUSTMENTS MAY  
 BE NECESSARY

LUSBY RESIDENCE  
 16001 FIELDS END CT.  
 WOODBINE, MD. 21797

4' 0" +

9' 6" +

36" MIN.

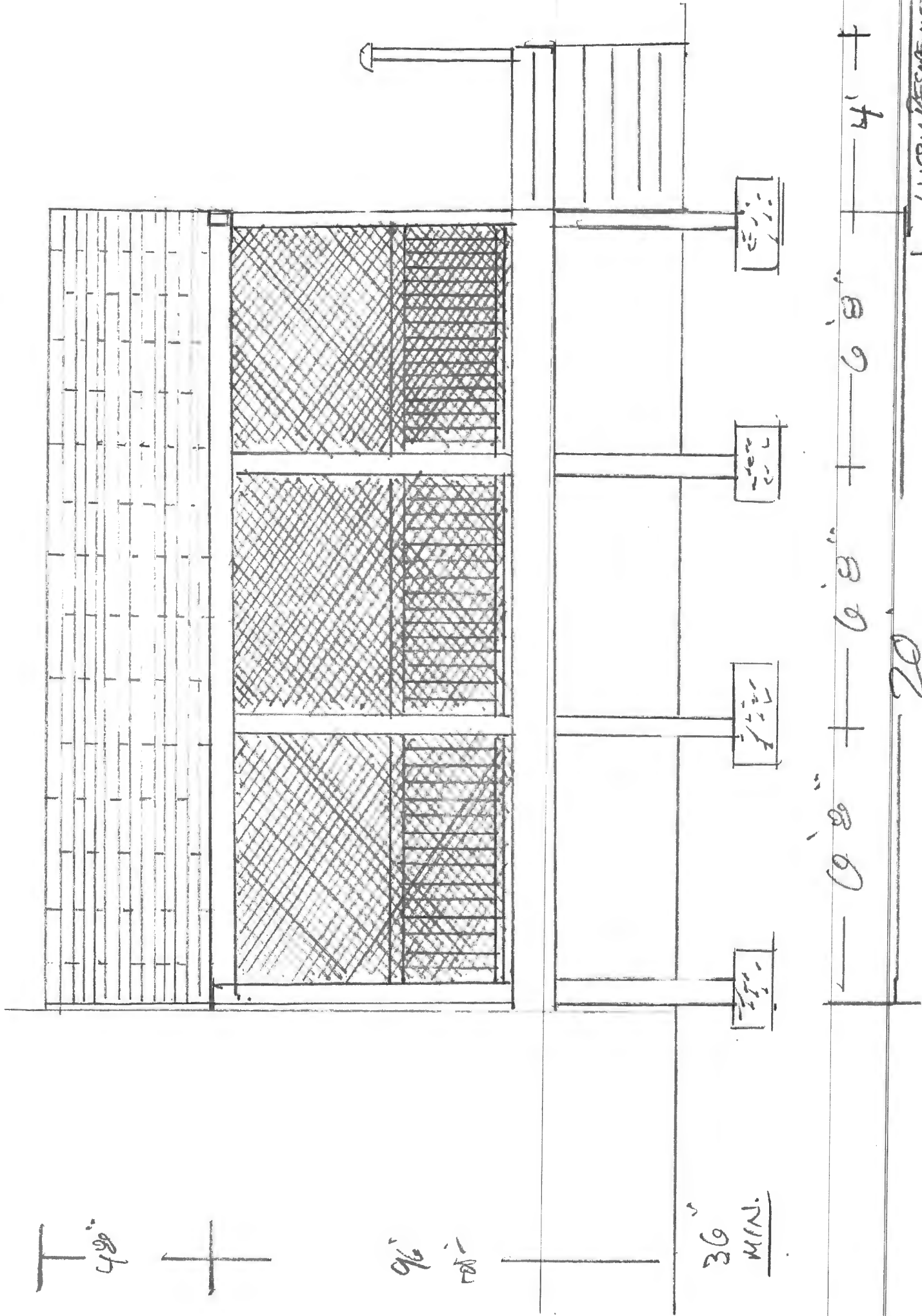

LUSBY RESIDENCE  
16001 FIELDS DR CT  
WOODBRIDGE MD 21785

20

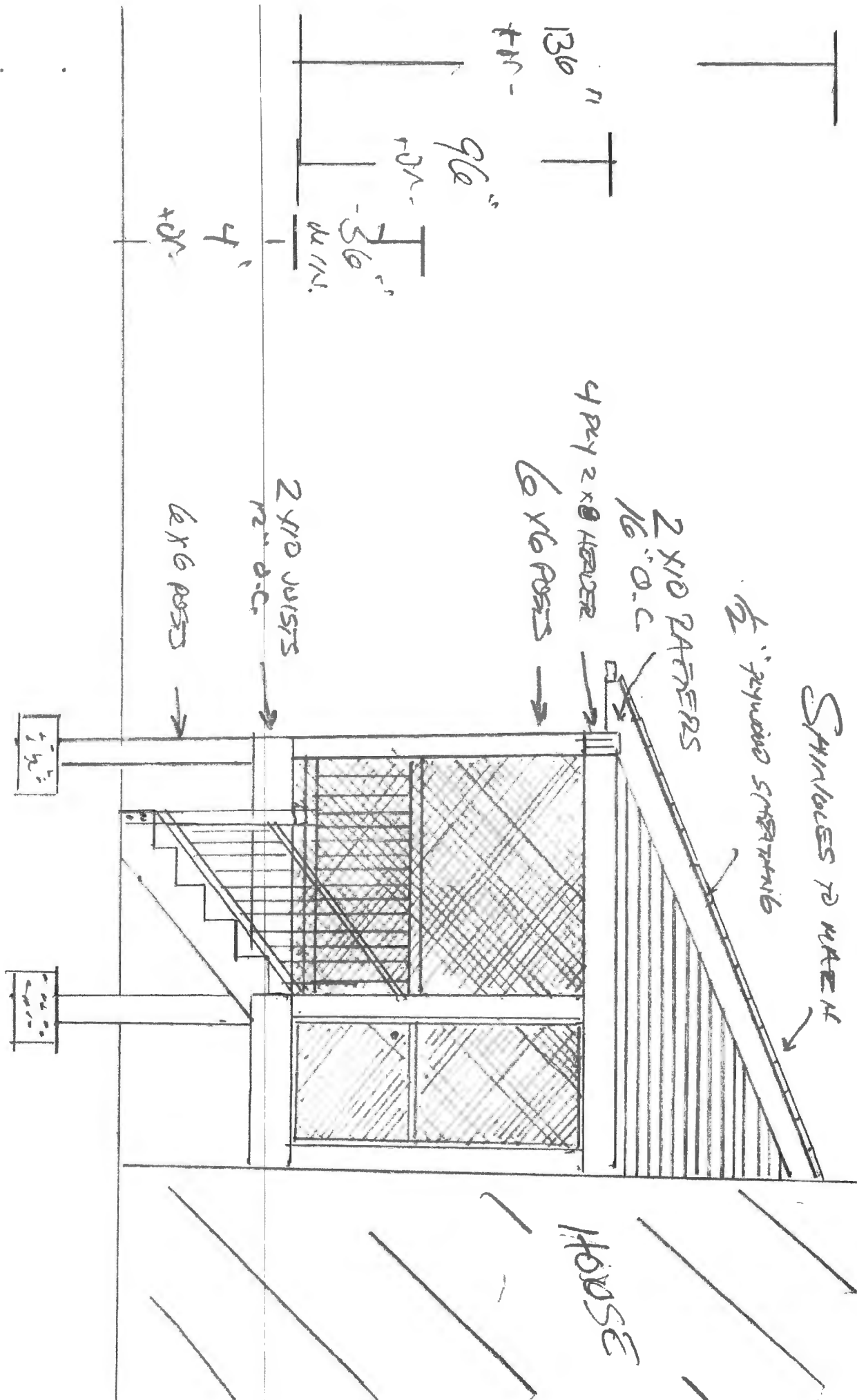

\* ALL MEASUREMENTS ARE APPROXIMATE  
 SOME FIELD ADJUSTMENTS  
 MAY BE NECESSARY

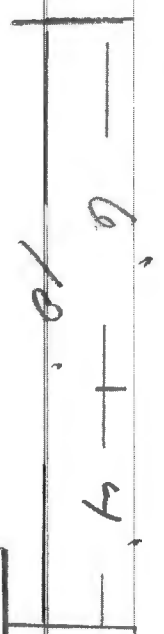

LUSEY RESIDENCE  
 16009 FIELDS END CT.  
 WOODBRIDGE, MD. 21787