

*Approved
B2500289 2/4/25*

Record Detail * (This section is required.)

Permit Type	Permit Number	Opened Date
Building/Residential/Misc/Porch	B25000289	01/24/2025

Description of Work
 SFD/CONSTRUCT 28'x20' OPEN COVERED PORCH OVER EXISTING DECK WITH STEPS**2X8 RAFTERS
 24 OC MAY BE OVERSPANNED IF SPANNING 16 FT, SUBJECT TO FIELD INSPECTION**

*Online BP.
gls 2/3/25*

check spelling

Address * (This section is required.)

Search Reset Clear Get Parcel & Owner

Street #	Street Name	Street Type	
13518	ALLNUTT	LN	
Unit Type	Unit #	X Coordinate	Y Coordinate
--Select--		-76.96114	39.19699
City	State	Zip Code	Primary
HIGHLAND	MD	20777	Yes

Parcel * (This section is required.)

Search Reset Clear Get Address & Owner

GIS ID *	Parcel	Parcel Area	Land Value	Improved Value	Exemption Value	Plan Area
11059899	0389	44194	220100	0	588400	RURAL
Legal Description						
LOT 11 44,194 SQ []13518 ALLNUTT LN []THE ESTATES @ RIVER HILL						

check spelling

Block	Lot	Census Tract	Council Dist	Inspection Dist	Supervisor Dist	Map #	DAP Zone
16	11	605101	5				
Plan Area	State Tax Id	Subdivision Name					
	1405601939	The Estates at River Hill					
Section	Area	Tax Map					
		34					
Grid	Zoning District	ADC Map					
34-16	RR-DEO	4933-G9					
SDP No.	Final Plan No.	WP File No.					
	ECP-16-064						
Record Plat No.	WS Contract No.	FDP No.	Primary				
25085-2509			Yes				
Owner Occupied	Year Built	Historic District					
<input type="radio"/> Yes <input type="radio"/> No	2020	<input type="radio"/> Yes <input checked="" type="radio"/> No					
Historic District Registry No.	Stat Area	Flood Plain					
	5-04A	<input type="radio"/> Yes <input checked="" type="radio"/> No					
Building No							

Owner * (This section is required.)

Search Reset Clear

Name *
 NOON,

Address Line 1
13518 ALLNUTT LN
Address Line 2

Address Line 3

Mail City
HIGHLAND

Mail State
MD

Mail Zip Code
20777

Phone
240-274-8867

Primary
Yes

E-mail

Cell Number

Fax Number

Professionals (This section is not required.)

License #	Business Name			
08050131069	ABSOLUTE LANDSCAPE & TURF SERVICES			
License Type	First Name	Middle Name	Last Name	
MHIC Co	MATTHEW		SABINE	
Primary	Address Line 1			
Yes	4781 TEN OAKS RD.			
	Address Line 2			
	City		State	ZIP Code
	DAYTON		MD	21036-0000
	Phone 1	Phone 2		Fax
	4109844200			
	E-mail			
	MATT@ABSOLUTESCAPES.COM			

Applicant (This section is not required.)

Search As Owner As Lic. Prof As Contact

Type	First Name	MI	Last Name	
Applicant	Jacquelynn		Davis	
Relationship	Full Name			
--Select--	Jacquelynn Davis			
Primary	Organization Name			
Yes	Absolute			
	Street Address			
	4781 Ten Oaks Road			
	Address Line 2			
	City		State	Zip Code
	Dayton		MD	21036
	Phone	Cell		Fax
	443-827-0416			
	E-mail			
	jdavis@absolutescapes.com			

Addtl Info

Est Construction Cost	Housing Units	Number of Buildings	Public Owned
45000	0	0	No
Construction Type			
--Select--			

PORCH INFORMATION

PORCH INFORMATION

Capital Project-No Fee <input type="radio"/> Yes <input checked="" type="radio"/> No	Capital Project Number (Text)	Fee Exempt <input type="radio"/> Yes <input checked="" type="radio"/> No	Roadside Tree Project Permit <input type="radio"/> Yes <input checked="" type="radio"/> No	Roadside Tree Project Permit # (Text)
Existing Use SFD	Type of Porch ▼ Open Porch	Type of Porch Foundation ▼ Existing Deck	Total Square Footage ▼ 560	SQFT (Number)
Water Supply Private	Sewage Disposal ▼ Private	Expiration Date ▼ 7/27/2025	<input type="text"/>	

Submit

Cancel

13578 Allnutt Lane 12-16-24

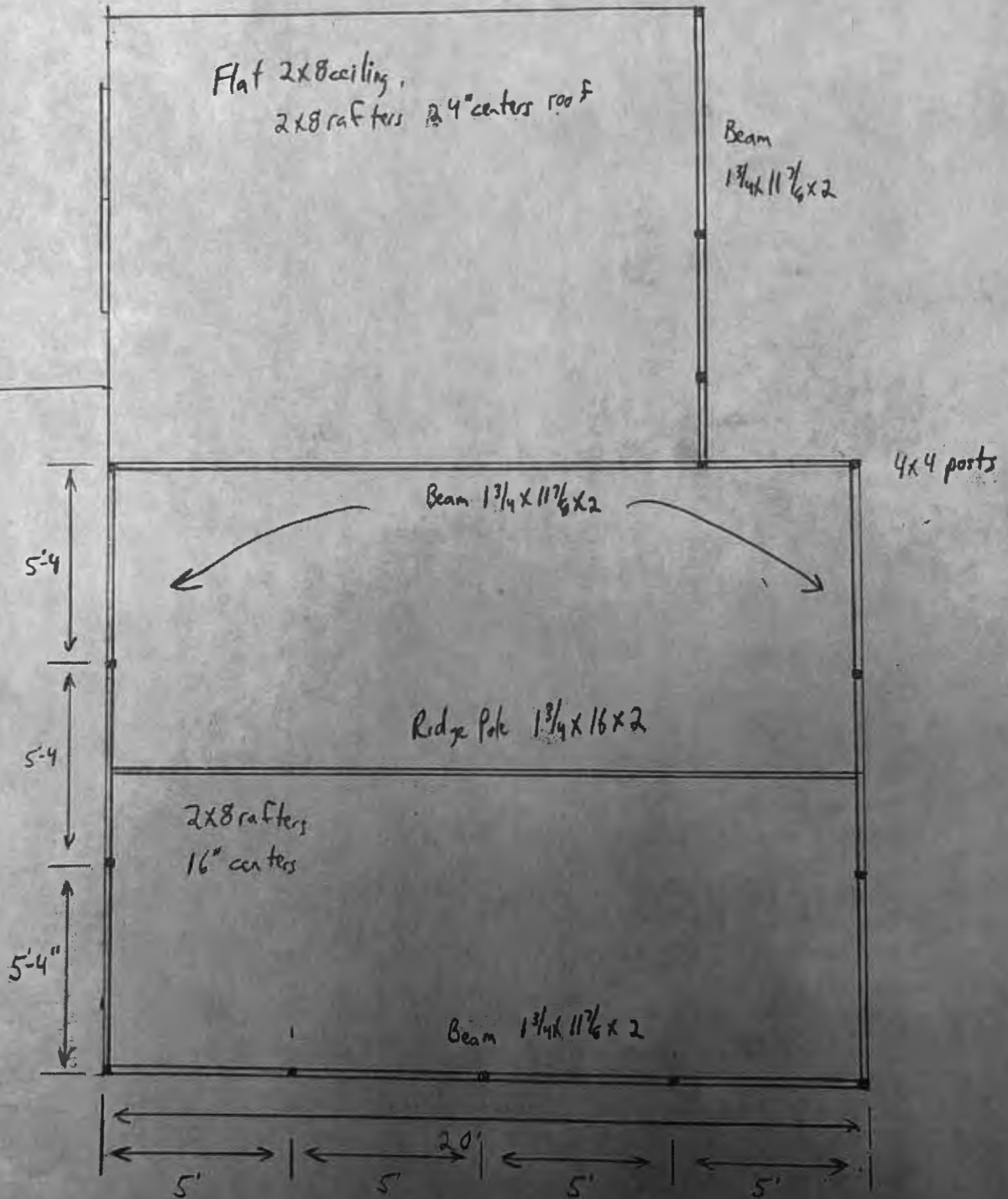

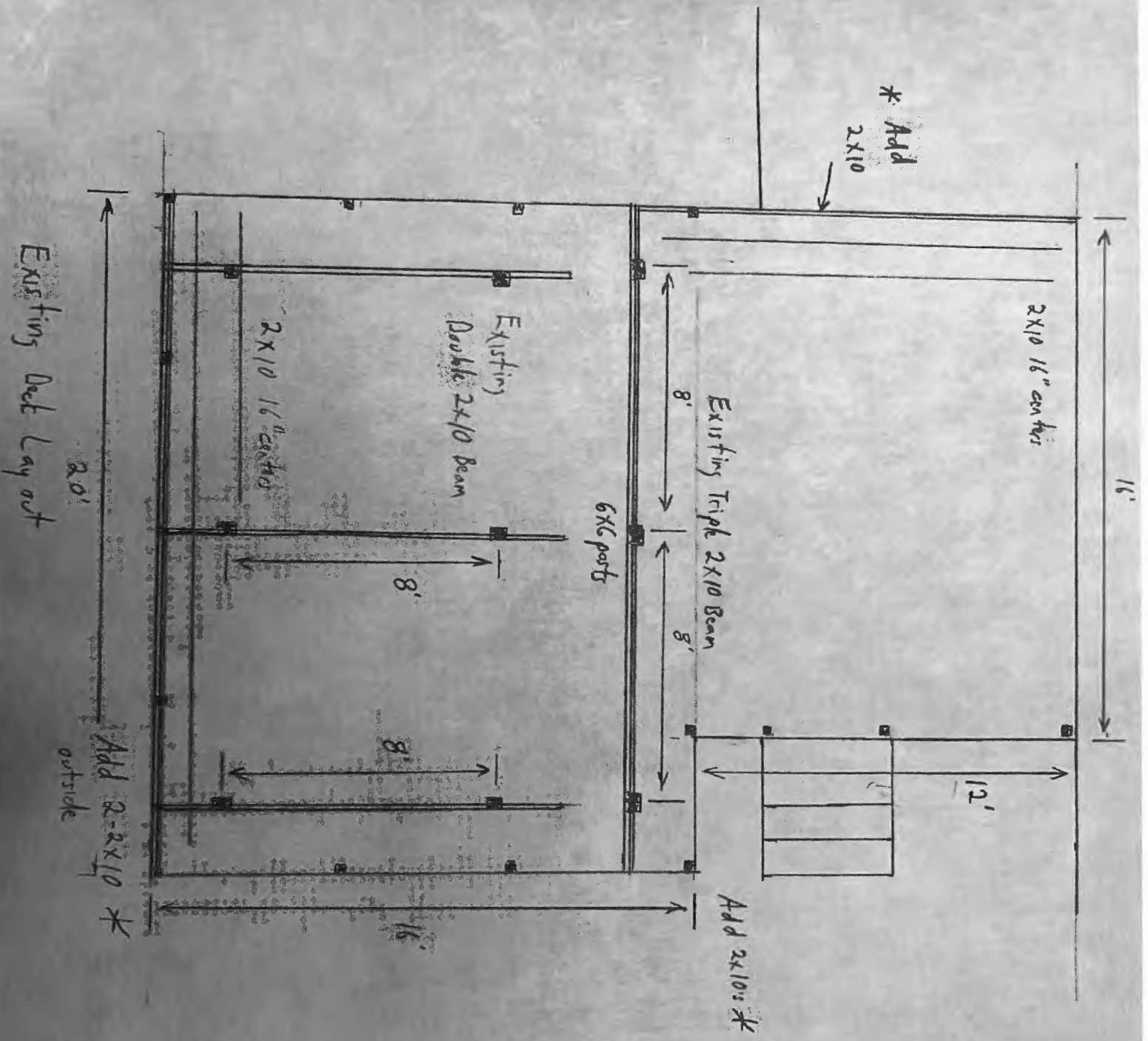

12-16-24

13518 Allcott Lane Highland Md 20777

10/20/2024
2/10/2024
1/10/2024

