

PROPOSED NEW ADDITION  
 ADDED BY PETER V. RATLIFF  
 ARCHITECTS - 09-25-2012

- NOTES:
- 1) The basis of bearings for this survey is Plat No. 5242.
  - 2) No title report furnished; plat is not a comprehensive record of appurtenances or encumbrances of record or in use.
  - 3) Interior fence lines approximate.
  - 4) The subject property may be subject to easements and conditions as recorded in Liber 1099 Folio 407 & Liber 1099 Folio 414.

PROFESSIONAL CERTIFICATION

I hereby certify that this document was prepared by me or under my responsible charge, and that I am a duly licensed Professional Land Surveyor under the laws of the State of Maryland, License No. 21097, Expiration Date 7/26/13.

*Thomas L. Frazier, Jr.* 5/25/12  
 Date

For VanMar Associates, Inc.  
 Thomas L. Frazier, Jr.

Approved B16004985  
 R/V 12/5/16

APPROVED  
 WALK-THRU BUILDING PERMIT  
 BP# \_\_\_\_\_ A# \_\_\_\_\_  
 APP. SAN H. Oswald DATE: 5/25/16  
 DESC. OF WORK: Construct 25'3" x 25'8"  
 addition to existing detached garage  
 plus 9' x 22.1' greenhouse + 8'6" x 24'10"  
 attached shed.

BOUNDARY SURVEY  
 HOUSE LOCATION DRAWING  
 SECTION 3, AREA 1, LOT 4  
**BURLEIGH MANOR**  
 PLAT No. 5242  
 10250 BURLEIGH COTTAGE MANOR  
 SECOND ELECTION DISTRICT  
 HOWARD COUNTY, MARYLAND  
 SCALE: 1" = 50' MAY 2012

**VANMAR ASSOCIATES, INC.**  
 Engineers Surveyors Planners  
 310 South Main Street Mount Airy, Maryland 21771  
 (301) 829-2890 (301) 831-5015 (410) 549-2751  
 ©Copyright, Latest Date Shown

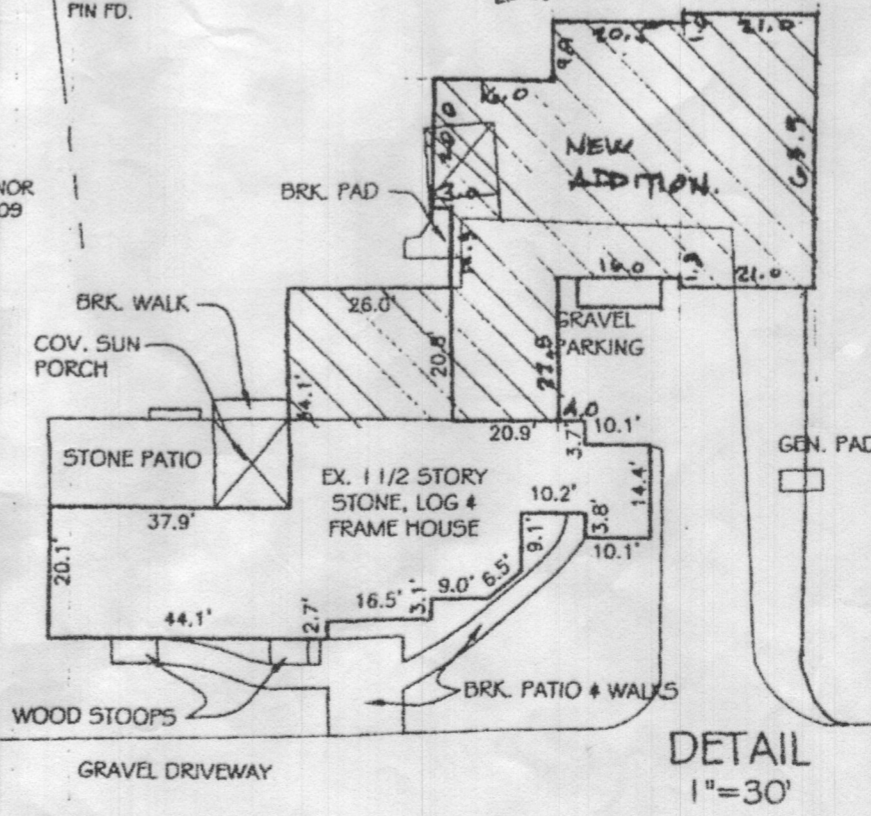
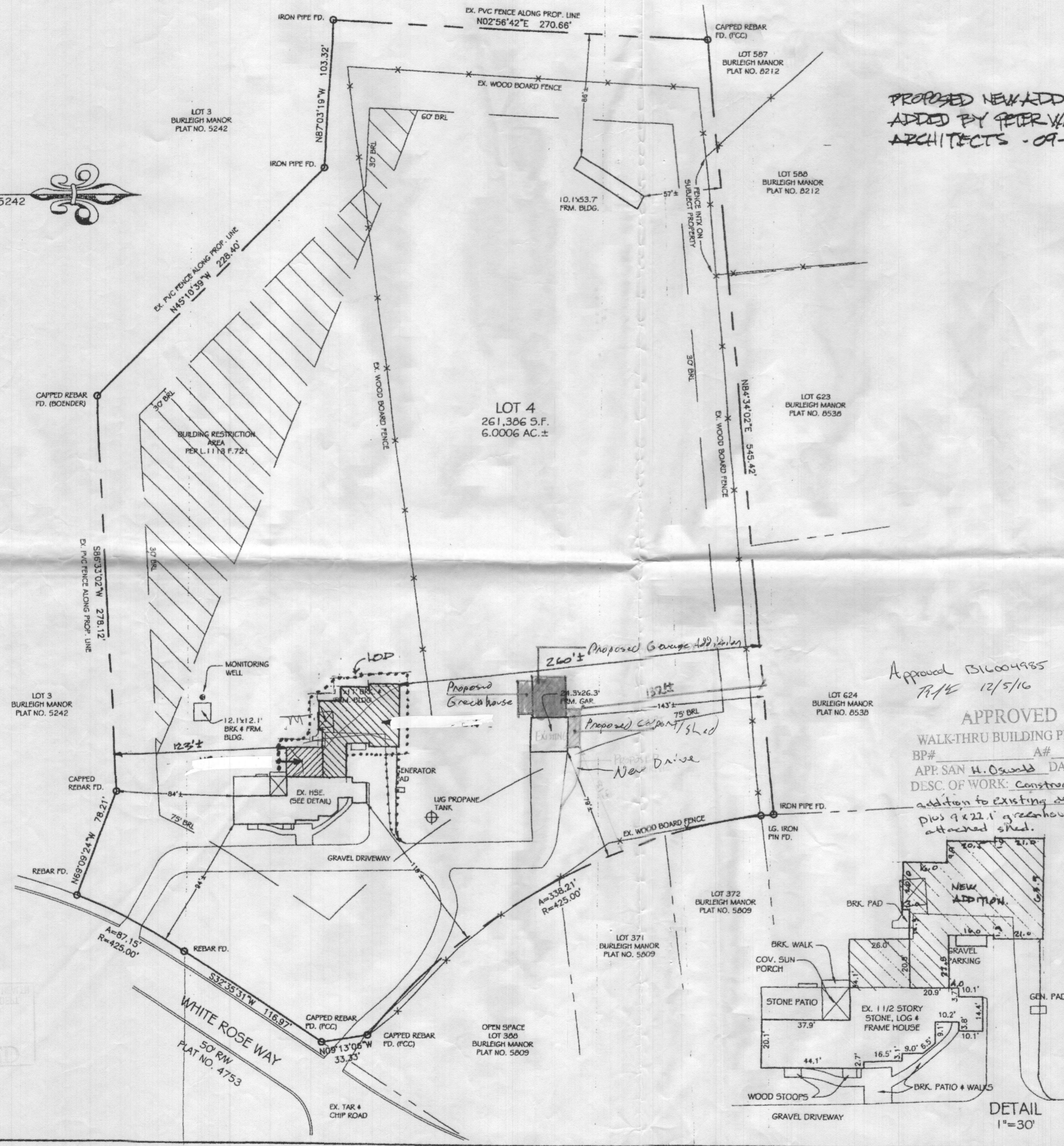

RECEIVED  
 MAY 25 2012