

15017 Rolling Hills Drive

PREPARED BY:
MERIDIAN SURVEYS, INC.

P.O. BOX 549
FREDERICK, MARYLAND 21705
(301) 721-9400
(301) 840-0334 FAX
E-MAIL: surveyor@meridiansurveys.com
MSI#13-1465

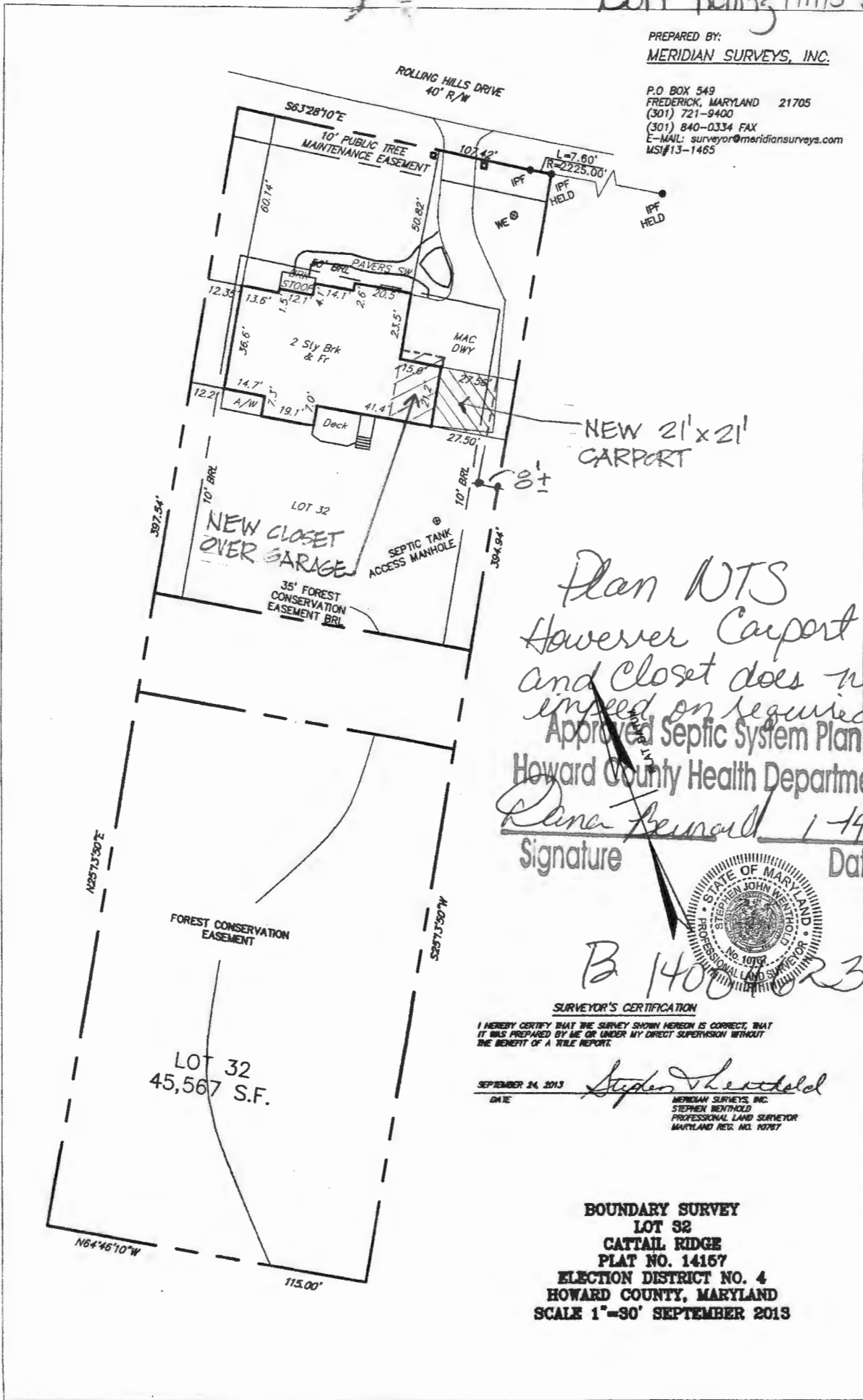

Plan NTS
 However Carport
 and Closet does not
 impede on required setbacks
 Approved Septic System Plan
 Howard County Health Department
 Peter Bernard 1-14-15
 Signature Date

B 1400 023



SURVEYOR'S CERTIFICATION
 I HEREBY CERTIFY THAT THE SURVEY SHOWN HEREON IS CORRECT, THAT
 IT WAS PREPARED BY ME OR UNDER MY DIRECT SUPERVISION WITHOUT
 THE BENEFIT OF A TITLE REPORT.
 SEPTEMBER 24, 2013 DATE *Stephen Wenthold*
 MERIDIAN SURVEYS, INC.
 STEPHEN WENTHOLD
 PROFESSIONAL LAND SURVEYOR
 MARYLAND REG. NO. 10787

**BOUNDARY SURVEY
 LOT 32
 CATTAIL RIDGE
 PLAT NO. 14157
 ELECTION DISTRICT NO. 4
 HOWARD COUNTY, MARYLAND
 SCALE 1"=30' SEPTEMBER 2013**