

Record Detail \* (This section is required.)

Permit Type	Permit Number	Opened Date
Building/Residential/Misc/Pool Spa	B25000067	01/08/2025

Description of Work  
 SFD/ INSTALL 18' x 34", 465 SF INGROUND STEEL ENFORCED CONCRETE SWIMMING POOL IN REAR YARD. DEPTH 3'6"-7.0", WITH FENCE TO CODE\*\*SUBJECT TO FIELD INSPECTION\*\*

Approved 1/15/2025  
 RMC

Online BP.  
 9/8 1/10/25

[check spelling](#)

Address \* (This section is required.)

Search Reset Clear Get Parcel & Owner

Street #	Street Name	Street Type	
13518	ALLNUTT	LN	
Unit Type	Unit #	X Coordinate	Y Coordinate
--Select--		-76.96114	39.19699
City	State	Zip Code	Primary
HIGHLAND	MD	20777	Yes

Parcel \* (This section is required.)

Search Reset Clear Get Address & Owner

GIS ID *	Parcel	Parcel Area	Land Value	Improved Value	Exemption Value	Plan Area
11059899	0389	44194	220100	0	588400	RURAL
Legal Description						
LOT 11 44,194 SQ [ ]13518 ALLNUTT LN [ ]THE ESTATES @ RIVER HILL						

[check spelling](#)

Block	Lot	Census Tract	Council Dist	Inspection Dist	Supervisor Dist	Map #	DAP Zone
16	11	605101	5				
Plan Area	State Tax Id	Subdivision Name					
	1405601939	The Estates at River Hill					
Section	Area	Tax Map					
		34					
Grid	Zoning District	ADC Map					
34-16	RR-DEO	4933-G9					
SDP No.	Final Plan No.	WP File No.					
	ECP-16-064						
Record Plat No.	WS Contract No.	FDP No.		Primary			
25085-2509				Yes			
Owner Occupied	Year Built	Historic District					
<input type="radio"/> Yes <input type="radio"/> No	2020	<input type="radio"/> Yes <input checked="" type="radio"/> No					
Historic District Registry No.	Stat Area	Flood Plain					
	5-04A	<input type="radio"/> Yes <input checked="" type="radio"/> No					
Building No							

Owner \* (This section is required.)

Search Reset Clear

Name \*  
 NOON,  
 Address Line 1  
 13518 ALLNUTT LN  
 Address Line 2  
  
 Address Line 3  
  
 Mail City  
 HIGHLAND  
 Mail State  
 MD  
 Mail Zip Code  
 20777

Phone  
240-274-8867  
Primary  
Yes  
E-mail

Cell Number      Fax Number

**Professionals** (This section is not required.)

License #      Business Name  
08010025223      GALLOWAY POOL SERVICES INC  
License Type      First Name      Middle Name      Last Name  
MHIC Ind      ✓ STEVEN           GALLOWAY  
Primary      Address Line 1  
Yes      ✓ 3240 CORPORATE COUT  
Address Line 2  
SUITE C  
City      State      ZIP Code  
ELLICOTT CITY      MD      21042-0000  
Phone 1      Phone 2      Fax  
4104425005           4104425005  
E-mail  
INFO@GALLOWAYPOOLSERVICE.COM

**Applicant** (This section is not required.)

Search      As Owner      As Lic. Prof      As Contact

Type      First Name      MI      Last Name  
Applicant      BETH      M      GALLOWAY  
Relationship      Full Name  
Applicant      ✓ BETH M GALLOWAY  
Primary      Organization Name  
Yes      ✓ GALLOWAY POOL SERVICE INC  
Street Address  
11710 OLD FREDERICK ROAD  
Address Line 2  
City      State      Zip Code  
MARRIOTTSVILLE      MD      ✓ 21104  
Phone      Cell      Fax  
410-442-5005      443-506-7043      866-237-5642  
E-mail  
beth@gallowaypoolservice.com

**Addtl Info**

Est Construction Cost      Housing Units      Number of Buildings      Public Owned  
90000      0      0      No  
Construction Type        
--Select--

**POOL INFORMATION**

**MISCELLANEOUS POOL INFORMATION**

Capital Project-No Fee      Capital Project Number      Fee Exempt      Water Supply      Sewage Disposal  
 Yes  No           (Text)  Yes  No      Private      Private  
Existing Use      Type of Pool or Spa      Pool Safety Device      Electrical Permit Number      Expiration Date  
SFD      ✓ In Ground Pool      ✓ Fence           (Text) 7/8/2025

Submit      Cancel

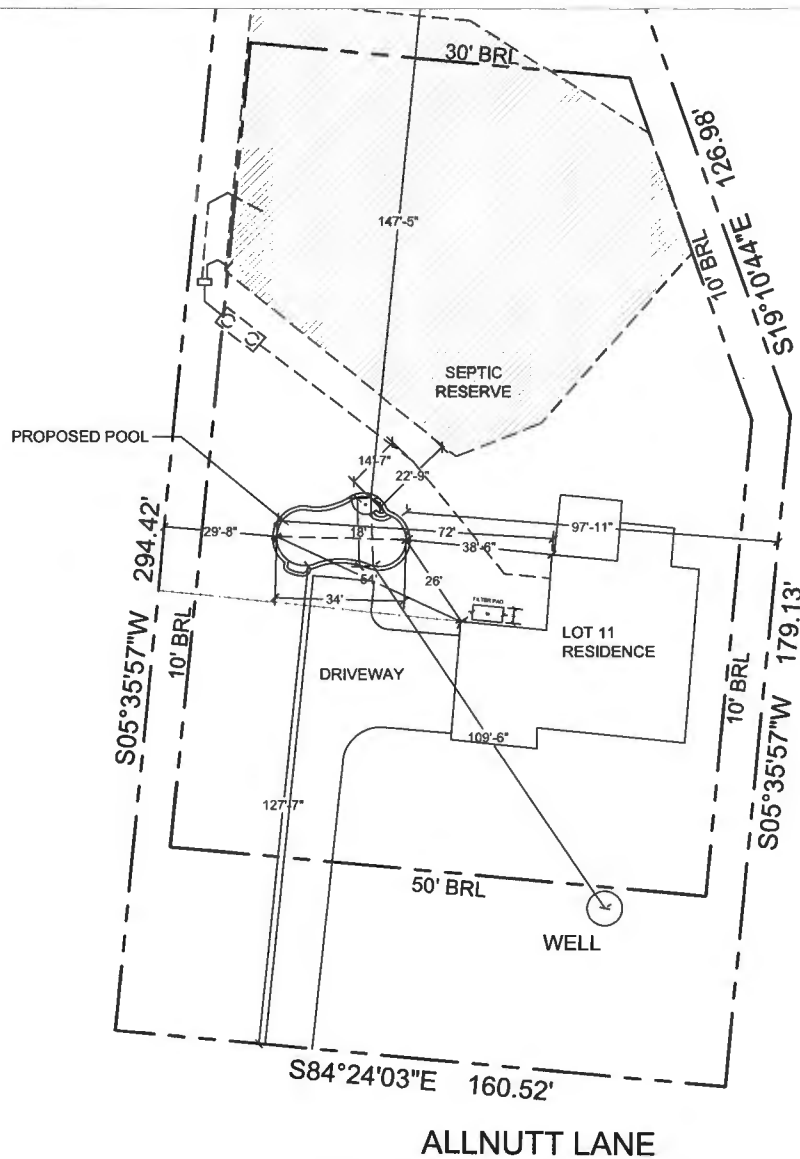

Approved R12  
11/15/2005  
32500067



**PRIVATE WELL & SEPTIC**

POOL DATA	
Pool Dimensions:	18' x 34'
Perimeter:	88' LF
Surface Area:	465 SF
Depth:	3'-6" - 7'

JOB NOTES	
Property Owner(s):	John & Patrick Noonan
Address:	13518 Allnutt Lane Highland, MD 20777
Cell Phone:	***
Email:	---
Lot Number:	11
Subdivision:	1002
Tax Map:	34
Grid & Parcel:	Grid 23 Parcel 389
Tax Account Number:	601939
Election District:	5
Zoning:	Residential
Utilities:	*

No.	Revision/Name	Date

**Galloway Pool Service**  
3840 Corporate Ct.  
Suite C  
Ellicott City, MD #1044  
(P) 410-448-5005  
(F) 410-650-5083

**Noonan Residence**  
13518 Allnutt Lane  
Highland, MD 20777

DATE	01/06/25
SCALE	1/32"=1'-0"
TITLE	SITE PLAN



TANNING LEDGE  
25 SQ FT  
W/ UMBRELLA HOLE

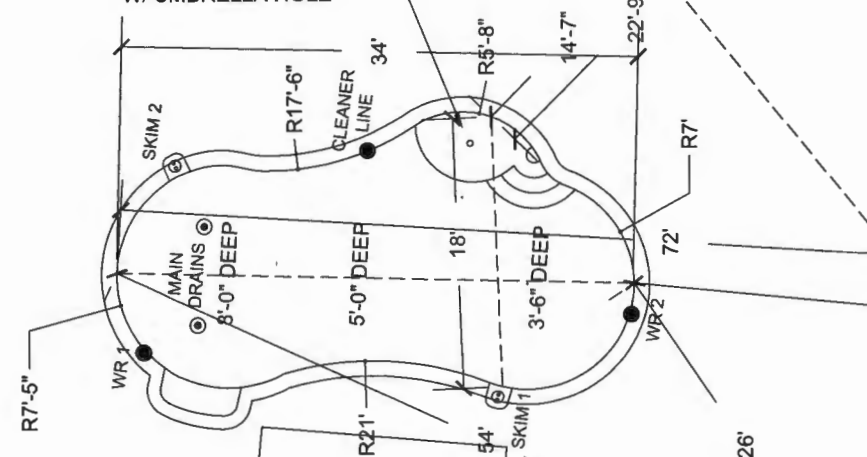

PRIVATE WELL  
& SEPTIC

DECK

DRIVEWAY

**POOL DATA**

Pool Dimensions:	18' x 34'
Perimeter:	88' LF
Surface Area:	465 SF
Depth:	3'-6" - 7'

**JOB NOTES**

Property Owner(s): John & Patrick Noonan  
 Address: 13518 Allnutt Lane  
 Highland, MD 20777

Cell Phone: \*\*\*  
 Email: ---

Lot Number: 11  
 Subdivision: 1002  
 Tax Map: 34

Grid & Parcel: Grid 23 Parcel 389  
 Tax Account Number: 601939  
 Election District: 5  
 Zoning: Residential  
 Utilities: \*

No.	Revision/Issue	Date

**Galloway**  
Pool Service

5840 Corporate Ct.  
Suite C  
Ellicott City, MD 21044

(P) 410-449-5005  
(F) 410-630-5083

**Noonan Residence**  
13518 Allnutt Lane  
Highland, MD 20777

DATE 01/06/25  
 SCALE 1/8"=1'-0"  
 PLAN VIEW

2 of 3

**CROSS SECTION**

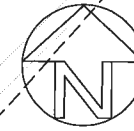
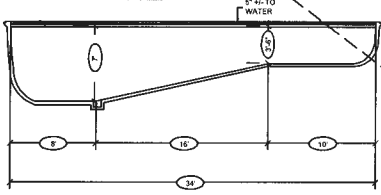

PRIVATE WELL  
& SEPTIC

TANNING LEDGE  
25 SQ FT  
W/ UMBRELLA HOLE

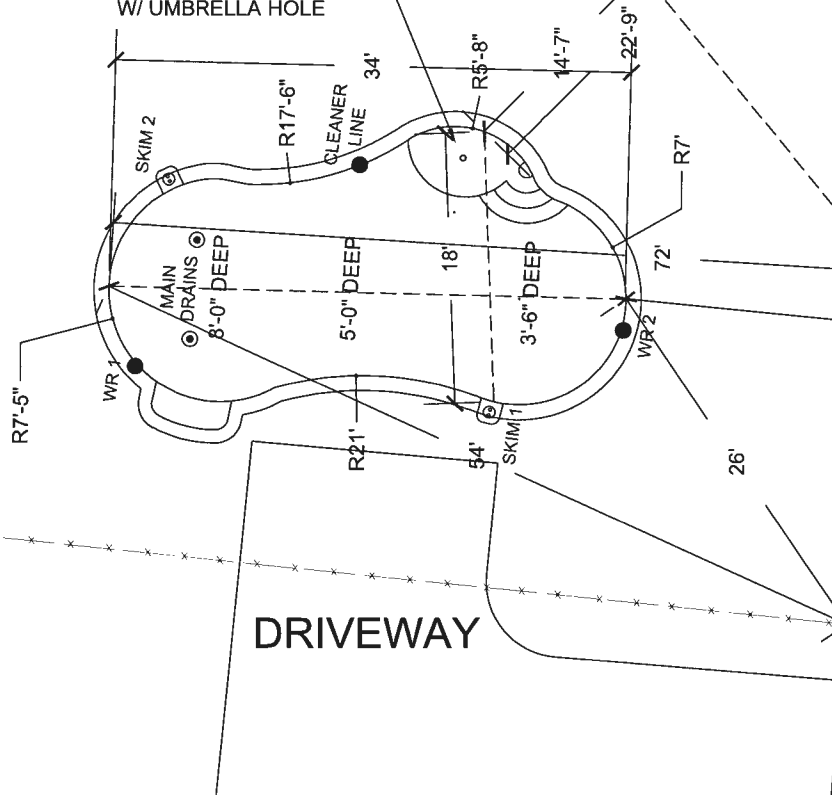

**POOL DATA**

Pool Dimensions:	18' x 34'
Perimeter:	88' LF
Surface Area:	465 SF
Depth:	3'-6" - 7'

**JOB NOTES**

Property Owner(s): John & Patrick Noonan  
 Address: 13518 Allnutt Lane  
 Highland, MD 20777

Cell Phone: \*\*\*  
 Email: \*\*\*

Lot Number: 11  
 Subdivision: 1002  
 Tax Map: 34

Grid & Parcel: Grid 23 Parcel 389  
 Tax Account Number: 601939  
 Election District: 5  
 Zoning: Residential  
 Utilities: \*

FILTER PAD

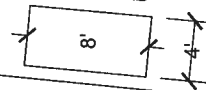

No.	Revision/Issue	Date



3940 Corporate Ct.  
 Suite C  
 Ellicott City, MD 21044  
 (P) 410-442-5005  
 (F) 410-630-5083

**Noonan Residence**  
 13518 Allnutt Lane  
 Highland, MD 20777

DATE	01/06/25
SCALE	1/8"=1'-0"
TITLE	EXCAVATION PLAN

3 of 3